DELAWARE CONFERENCE 1960

Commission On Archives And History
The United Methodist Church

OFFICIAL JOURNAL

AND

YEAR BOOK

OF THE

DELAWARE CONFERENCE

OF THE

METHODIST CHURCH

Ninety-Eighth Session

1960

BETHUNE-COOKMAN COLLEGE

DAYTONA BEACH, FLORIDA

"A Four-Year Class 'A' College
of Personality and Distinction"

Accredited by the Southern Association of Colleges and Secondary Schools, the State Department of Education of the State of Florida, and the University Senate of The Methodist Church; a member of the American Council of Education, the Association of Church-Related Institutions of Higher Education and the Association of American Colleges.

Courses leading to the A.B. or B.S. Degree in:

BIOLOGY
BUSINESS EDUCATION
ELEMENTARY EDUCATION
ENGLISH
HISTORY
MATHEMATICS
PHYSICAL EDUCATION
MUSIC
RELIGION AND PHILOSOPHY

Founded by the Late Dr. Mary McLeod Bethune

1960-61 Fall Session
Registration—September 14-15, 1960

For further information write:
Dr. Richard V. Moore, President
Bethune-Cookman College
Daytona Beach, Florida

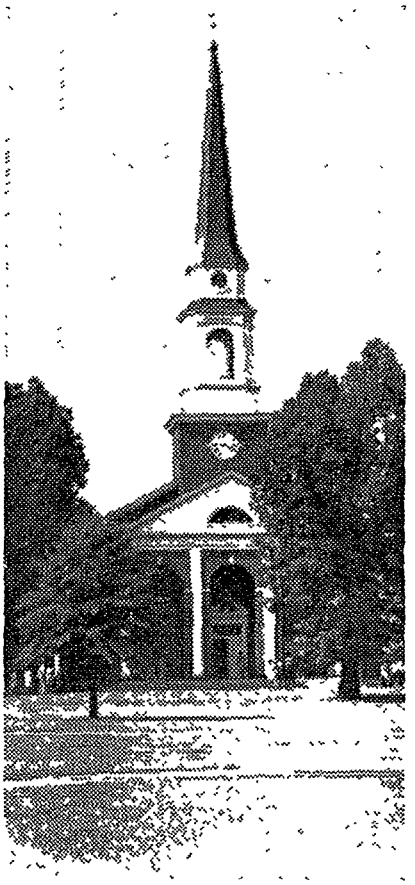

BENNETT COLLEGE
Greensboro, N. C.

Dr. Willa B. Player
President

a distinctive college
for women

A four-year accredited Class "A" Liberal Arts College, Holding Full Membership in the Southern Association of Colleges and Secondary Schools.

CURRICULUM

- The Humanities
- The Sciences
- The Social Sciences

UNIQUE PROGRAM IN PRE-MEDICAL EDUCATION

For Further Information Write:

DIRECTOR OF ADMISSIONS, Bennett College,
Greensboro, N. C.

Opening Date for Fall Semester, Sept. 14, 1960

7443

THE INTERDENOMINATIONAL THEOLOGICAL CENTER

ATLANTA, GEORGIA

Harry V. Richardson, *President*

COOPERATING SEMINARIES

GAMMON THEOLOGICAL SEMINARY
MOREHOUSE SCHOOL OF RELIGION
PHILLIPS SCHOOL OF THEOLOGY
TURNER THEOLOGICAL SEMINARY

An Outstanding Institution
for the Training of Christian Workers

THE AMERICAN UNIVERSITY

Washington, D. C.

PREPARING YOUNG PEOPLE FOR THE FUTURE IN THE PROTESTANT TRADITION

For Further Information
Write or Visit
OFFICE OF THE DIRECTOR OF ADMISSIONS
THE AMERICAN UNIVERSITY
WASHINGTON 16, D. C.

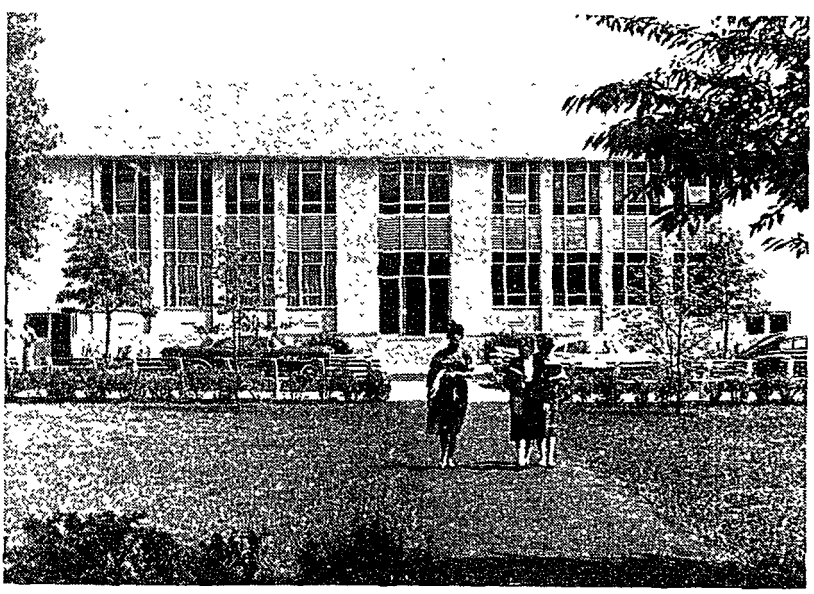

SCHOOL OF INTERNATIONAL SERVICE

Have You Considered Morristown?

A Co-educational Institution in the Baltimore Area supported by the Delaware, Washington and East Tennessee Conferences.

COLLEGE LIFE IS AN INVESTMENT

Those who are fortunate enough to attend college greatly endow their future. A college degree has an estimated value of $75,000.00.

YOU CAN AFFORD TO GO TO MORRISTOWN

Total cost for one semester is $299.50. This covers board, room and tuition.

Morristown has work-aid, loans, scholarships and other student aid available for those who need and can qualify for them.

MORRISTOWN OFFERS YOU

The opportunity to spend TIME, EFFORT, AND VERY LITTLE MONEY to prepare yourself for a successful future in:

Business Administration, Liberal Arts, Education, Pre-Engineering, Home Economics, Pre-Nursing, Pre-Law, Pre-Medical Training, Training for Full-time Church Vocations, Terminal Program in: Business Education.

Fully approved as a Class A Junior College by the Southern Association of Colleges and Secondary Schools.

For information concerning—

- Scholarships
- Work Aid
- Courses
- Loans
- Cost
- Admission

Write Elmer P. Gibson, President

Morristown College • Morristown, Tennessee

Official Journal and Year Book

of the

DELAWARE ANNUAL CONFERENCE
The Methodist Church

NINETY-EIGHTH SESSION

Twenty-first Session after Unification

HELD IN

TINDLEY TEMPLE METHODIST CHURCH

Fitzwater and Broad Streets, Philadelphia, Pa.

May 24-29, 1960

DAILY PROCEEDINGS

EDGAR A. LOVE, D.D., LL.D.
President

JOSHUA E. LICORISH
Secretary

PRICE $1.00

7442

Table of Contents

The contents of this issue of the Conference Minutes are a record of the proceedings of the Delaware Annual Conference of The Methodist Church for the year 1959-60, arranged according to the recommendations of paragraph 658 of the *Discipline* of 1956.

I. Officers of the Annual Conference 9

II. Boards, Commissions and Committees 10
Rolls of Members
Alphabetical Roll of Conference Members 17
Probationers 20
Supply Pastors 21
Lay Members 24

III. Journal of Daily Proceedings 30
Certificate of Ordination 47
Resolutions 48

IV. The Disciplinary Questions 53

V. The Appointments 62

VI. The Reports
A. The District Superintendents
Composite Report 66
Dover District 79
Easton District 84
Philadelphia District 91
Salisbury District 100
Wilmington District 106
B. Boards, Commissions and Committees
1. Committee on Conference Relations 112
2. Commission on World Service and Finance 112
3. Board of Missions 120
4. Commission on Town and Country Work 125
5. Board of Education 129
6. Commission on Christian Higher Education 143
7. Commission on Christian Vocations 147
8. Board of Evangelism 149
9. Board of Christian Social Relations 150
10. Board of Lay Activities 152
11. Board of Pensions 153
12. Committee on Reserve Pensions 167
13. Commission on Minimum Salaries 173
14. Golden Cross Society 174
15. Television, Radio and Film Commission 175
16. Committee on State of the Church 176
17. Historical Society 177
18. Committee on Emancipation Celebration 178
C. Other Reports
1. Woman's Society of Christian Service 179
2. Area Administrative Secretary 180
3. Church Aid and Missions 182
D. The Statistical Tables 185

VII. Memoirs 208

VIII. In Memoriam 215

IX. Historical
Conference Sessions 216
Chronological Roll of Conference Members 218

X. Miscellaneous
Conference Rules of Order 220
The Directory
Widows of the Conference 224
Board of Lay Activities 225

Church Lay Leaders 227
Local Preachers 232
Certified Lay Speakers 237
Church School Superintendents 242
Conference Officers—Woman's Society of Christian Service 247
Wesleyan Service Guild 248
District Presidents—Woman's Society of Christian Service 247
District Secretaries—Wesleyan Service Guild 248
Local Presidents—Woman's Society of Christian Service 248
Presidents of Methodist Men 253
Young Adult Fellowship Officers 257
Conference 257
Local Church 257
Presidents of Methodist Youth Fellowships 258

XI. Pastoral Records
Conference Members 260
Probationers 268
Approved Supply Pastors 268

XII. Index 271

BISHOP EDGAR A. LOVE

Our Presiding Bishop

NOAH W. MOORE, JR.
Host Pastor

Elected Bishop, July 14, 1960
Assigned to New Orleans Area

JOSHUA E. LICORISH
Secretary

JOSEPH E. DUNN
Treasurer

SAMUEL E. PARKER
Statistician

JAMES W. ELBERT
Superintendent, Salisbury District

WILLIAM C. STROTHER, JR.
Superintendent, Philadelphia District

HALLY P. JOHNS
"Methodist Man of the Year"
Central Jurisdiction

WILLIAM R. MAYBERRY
Chairman
Board of Evangelism

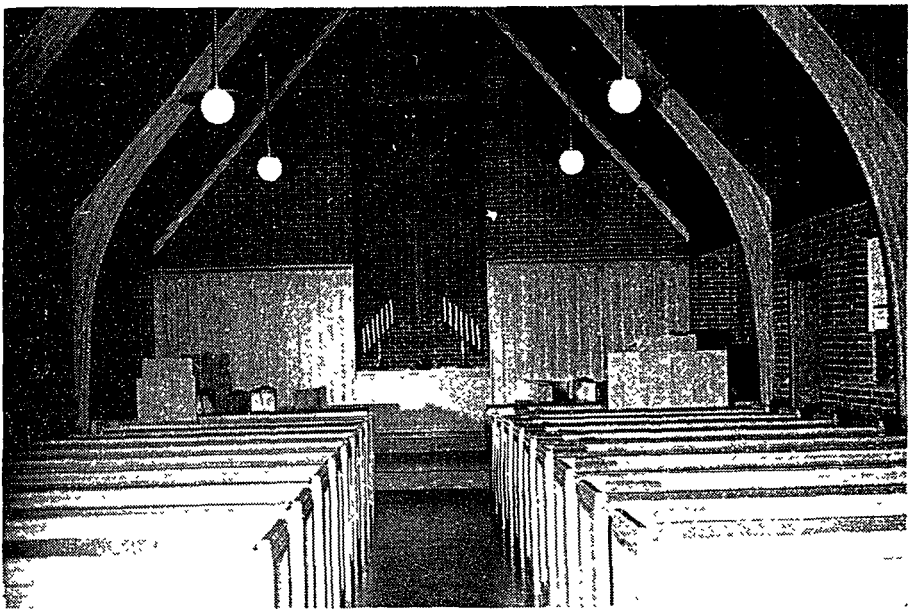

Photos by E. H. Crampton

St. Matthew Community Methodist Church, Trevose, is a new congregation serving in an interracial area, located 16 miles from Central Philadelphia. Erected at a cost of $47,500. Consecrated, Feb. 14, 1960. Designed by DeWitt S. Dykes, Board of Missions. James L. McClendon, Pastor.

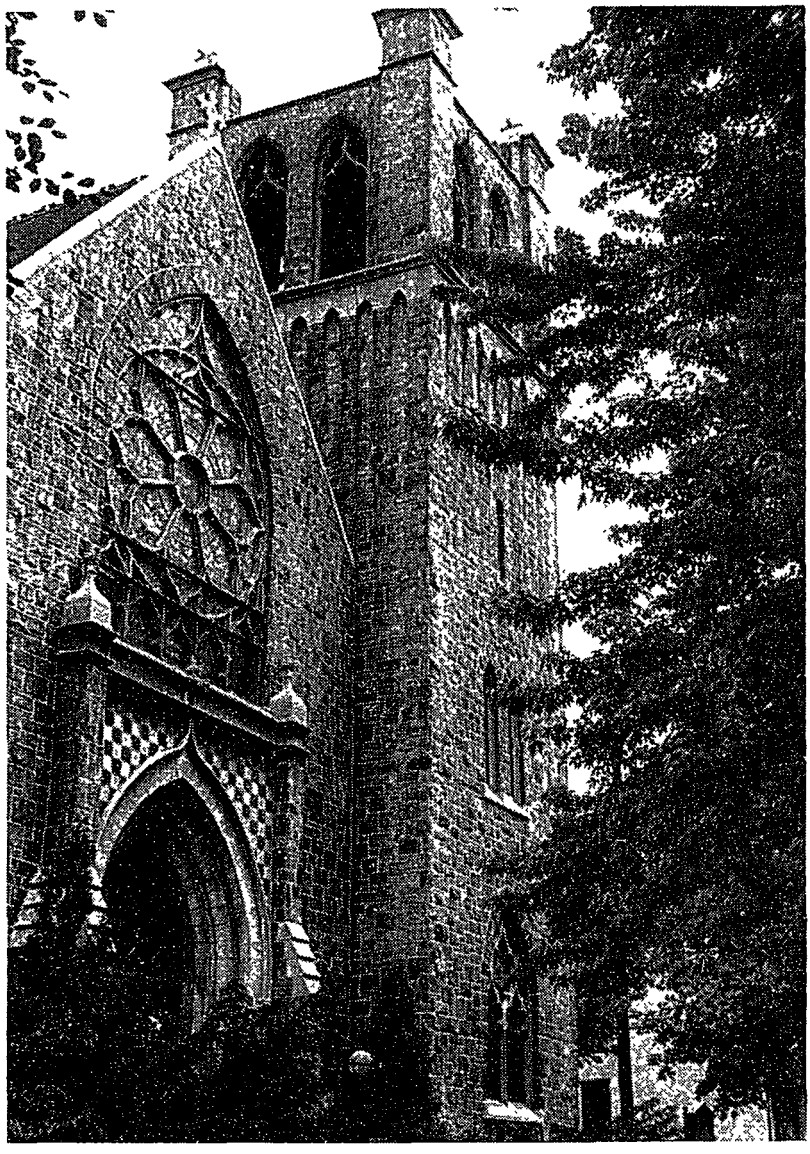

TIOGA METHODIST CHURCH

Following an all night Prayer Vigil held in the church beginning at 8 P.M. on Saturday, the new Tioga Methodist Church opened on Sunday, June 5 at 7 A.M. with a service of Holy Communion. A Fellowship Breakfast was attended by more than 100 persons. At the Morning Service over 135 persons joined the Church. Many returned for the 4:30 Vesper Hour. The first church conference was held on the following evening and officers were elected. The Church was purchased by the Delaware Conference from the Philadelphia Conference for $50,000.

George H. Outen, Pastor; Hyland Frisby, Lay Leader; Alfred Murray, Church School Superintendent; Dumah Reid, Treasurer.

I. Officers of the Conference

Presiding Bishop

EDGAR A. LOVE, D.D.
828 N. Carrollton Ave., Baltimore 17, Md.

Secretary

JOSHUA E. LICORISH
3849 N. Eighteenth Street
Philadelphia 40, Pa.
Telephone—Baldwin 9-3710

Assistant Secretaries

DePriest W. Whye, E. A. Hughes, Cyrus W. Perry, Frederick D. Arnold, Mrs. Helen H. Dobson, Mrs. Harrilese D. Miles, Mrs. Matilda M. Jackson, Herbert A. Wise, Randolph Fisher

Statistical Secretary

SAMUEL E. PARKER
1509 N. 20th St., Philadelphia 21, Pa.

Assistant Statistical Secretaries

Claude Edmonds, Edwin Ellis, W. E. Marks, Elmer T. Hawkins, Mrs. Helen C. Waters, William R. Mayberry, L. C. Brown, Hyland Frisby, David Briddell, G. W. Taylor, Hori Spencer, Mrs. Kathleen Purnell, Mrs. Dorothy J. Townsend, S. G. Fullman

Treasurer

JOSEPH E. DUNN
4715 Duffield Street, Philadelphia 24, Pa.

Assistant Treasurers

Miss Florence G. Wilson, Augustus Chancy, Roland Grant, Omar C. Jones, H. C. Snead

II. Annual Conference Boards, Commissions and Committees 1960-1964

1. BOARD OF CHURCH LOCATION (721)

Dover District

Ministers: C. E. Kiah, C. H. Molock, Roland Grant, The District Superintendent.

Laymen: William Briddell, George Dredden, Royace Cannon.

Easton District

Ministers: T. C. Jones, S. L. Jones, Harvey Chase, The District Superintendent.

Laymen: Dewey Townsend, Edward Conway, H. M. Johnson.

Philadelphia District

Ministers: C. B. Miles, C. L. Carrington, M. O. Ballard, The District Superintendent.

Laymen: John Dennis, Preston King, Theodore Smith, The District Superintendent.

Salisbury District

Ministers: S. P. Sanders, George Jackson, S. E. Parker, The District Superintendent.

Laymen: Harrison Matthews, Benjamin Waters.

Wilmington District

Ministers: F. D. Jones, O. H. Spence, G. H. McMurray, The District Superintendent.

Laymen: Carl Still, Calvin Matthews, Isaac Camper.

2. BOARD OF PENSIONS (1611)

Class of 1964

Ministers: H. H. Nichols, David Briddell, J. E. Dunn, A. J. Dredden, G. H. McMurray, C. W. Derrickson, E. L. Ellis.

Laymen: J. H. C. Kelly, J. T. Harris, Mrs. Mary Peaker, Hannibal Cooper, Mrs. Blanche Blackburn, Mrs. Kathleen Purnell, Nathaniel Handy.

Class of 1968

Ministers: J. R. Shockley, W. A. Harewood, D. L. Williams, W. C. Strother, Jr., S. L. Jones, H. E. Anderson.

Laymen: Miss Florence G. Wilson, Miss Nettie Callis, Mrs. Helen C. Waters, Otho James, William Stevenson.

Officers:

President, W. C. Strother; Treasurer, J. E. Dunn; Secretary, Miss F. G. Wilson; Executive Secretary, J. H. C. Kelly.

3. BOARD OF HOSPITALS AND HOMES (1561)

C. B. Miles, Chairman; E. A. Hughes, Secretary; C. E. Kiah, J. C. Hardcastle, J. I. Williams, Mrs. Anna Jones, W. H. Hayman, M. L. McKenney, Mrs. Clarissa Walker, H. H. Nichols, Mrs. Beatrice Dorsey, Mrs. Cleo Henry, R. T. Croswell.

4. BOARD OF LAY ACTIVITIES (1503)

H. P. Johns, President; Miss Florence Wilson, Secretary; J. R. Webb, E. T. Hawkins, Mrs. Helen Dobson, M. T. Young, Charles Parrish, T. M. Smith, Alphonso Young, Helen C. Waters, Wm. Dobson, Dewey Townsend, Perry Ringgold, Helena Murray, Carlos Mosley, Otho James, Joseph Bedford, R. L. Cordery, Benjamin Waters, Robert Simpson, W. T. Kiah, R. L. Pinkett, J. G. Smith, Andrew Evans, Mrs. Helen Loatman, Mrs. Dorothy J. Townsend, J. P. Corney, Larry Jones, Larrie Taylor, Roland Brummell, H. A. Wise, and The District Superintendents.

5. BOARD OF EDUCATION (1443)

J. R. Shockley, Chairman; Mrs. Lenora Robins, Secretary; C. D. Gerald, Treasurer.

Ministers: C. W. Bagwell, F. D. Arnold, S. L. Jones, C. E. Jordan, W. C. Crosse, J. E. Licorish, C. D. Gerald, S. S. Tatem, G. H. McMurray, J. R. Shockley.

Members at Large: E. H. Crampton, N. W. Moore, Jr., D. W. Briddell, J. B. Redmond, Edwin Ellis, Mrs. Helen Waters, Mrs. Alberta Browne.

Laymen: J. R. Webb, Mrs. Elaine Dashiell, Mrs. Mabel Cropper, Mrs. Matilda M. Jackson, Mrs. Lenora Robins, Mrs. Emma Strother, Mrs. Esther H. Porter, H. D. Brown, Mrs. Elsie Briddell, Mrs. Marie Dashiell.

Youth Members: Vernon Staten, Carolyn Jackson, Justine Pinder, Charis Crosse.

Young Adult President: Herbert Palmer.

Director of Morgan Christian Center, The District Superintendents and Invited Staff Members: H. A. Bailey, C. L. Miller, J. C. Hardcastle.

6. BOARD OF MINISTERIAL TRAINING (669-674)

J. W. Elbert, Chairman; N. W. Moore, Jr., D. R. Fletcher, Registrar; C. B. Miles, M. A. Bailey, H. H. Nichols, C. L. Carrington, W. G. Brown, F. D. Arnold, S. L. Jones, E. V. Wimberly, W. C. Strother, Jr., S. S. Tatum, Edwin Ellis.

7. BOARD OF EVANGELISM (1478)

W. R. Mayberry, Chairman; C. W. Derrickson, Secretary of Evangelism; G. T. Jackson, C. W. Perry, Edward Derrickson, Mrs. Irene Thomas, Mrs. C. D. Walker, Mrs. Helena Murray, H. T. Moody, Randolph Fisher, H. H. Nichols, Mrs. Helen Loatman, George Taylor, C. W. Cannon, Robert L. Harris, Wanda Wise; District Secretaries: A. J. Dredden, H. G. Chase, W. P. Johnson, L. H. Purnell, G. H. McMurray.

8. BOARD OF CHRISTIAN SOCIAL CONCERNS

Ministers: E. H. Crampton, Chairman; A. J. Dredden, D. M. Collins, C. A.

Edmonds, C. E. Jordan, H. H. Nichols, C. W. Cannon, G. O. Commodore, O. H. Spence, J. B. Redmond.

Laymen: H. D. Brown, W. T. Kiah, Miss Evelyn Waters, Mrs. Claudia Wharton, Mrs. Carrie Henry, James Dashield, Mrs. Helen Crippen.

Members at Large: H. M. Deas, Secretary; H. D. Davis, W. P. Johnson, Mrs. Kathleen Purnell, Miss Sallye Derrickson, Rita Bryant, C. Leonard Miller.

Young Adult:

Youth: Program Area, Christian Citizenship:

W.S.C.S., Christian Social Relations:

Lay Activities:

District Directors: Dover: Leroy Hamilton; Easton: Mrs. Thelma Alford; Philadelphia: C. L. Carrington; Salisbury: Mrs. Alberta Carey; Wilmington: M. T. Moody.

9. COMMITTEE ON INVESTIGATION (931)

Charles Molock, Omar C. Jones, Rupert Adams, Claude Edmonds, J. O. Stanley. (Reserve members), J. I. Williams, H. T. Moody, C. A. Elder.

10. BOARD OF MISSIONS (1295)

R. L. Cordery, Chairman; O. H. Spence, Executive-Secretary; H. D. Davis, Secretary; J. I. Williams, R. B. Thompson, W. H. Greene, H. P. Johns, A. Chancy, D. R. Fletcher, Harry Blackson, C. L. Carrington, J. E. Licorish, Mrs. Lenora Robins, W. C. Strother, Mrs. Helen Loatman, Theasdar Murray, Mrs. Helen Crippen, Mrs. Carrie Henry, Marian Glenn, Rita Bryant, Justine Pinder, Roy Bond.

11. COMMISSION ON WORLD SERVICE AND FINANCE (791)

F. D. Jones, Chairman; Mrs. Cleo Henry, Secretary; S. P. Sanders, John Gross, E. S. Jewett, Sallye Derrickson, T. M. Booth, Robert Thomas, T. C. Jones, A. J. Dredden, Milton T. Young.

12. COMMISSION ON TOWN AND COUNTRY WORK (1231-1)

Augustus Chancy, Chairman; E. A. Hughes, Secretary; J. E. Licorish, H. A. Bailey, T. A. Geter, Dewey Townsend, W. H. Greene, S. S. Tatum, Eugene Clark, Roy Pinkett, F. R. Richardson, Carlton Parker, H. D. Davis, C. W. Derrickson, Carrie Henry, Martha Riley, Clarence Liggon, O. H. Spence, H. P. Johns, David Walston, The District Superintendents.

13. COMMISSION ON CONFERENCE RELATIONS (668)

Class of 1963: R. B. Thompson, E. V. Wimberly, S. L. Jones, Chairman.

Class of 1962: C. E. Kiah, Registrar; C. D. Gerald, S. P. Sanders.

Class of 1961: J. R. Shockley, W. E. Marks, Roland Grant.

14. COMMISSION ON CHRISTIAN VOCATION (675-577)

H. A. Bailey, Chairman; Miss Florence G. Wilson, Secretary; Leonard Miller, J. W. Elbert, C. B. Miles, R. L. Cordery, H. P. Johns, W. P. Johnson, David Briddell, Mrs. Alexina Hazzard, Mrs. Inez Harewood; Thomas Pendleton, J. R. Webb, H. T. Moody, W. E. Stanley, Carolyn Jackson, Secretary Missionary Personnel W.S.C.S.—Mrs. Evelyn Sterling, W. R. Mayberry, H. M. Deas.

15. COMMITTEE ON RESOLUTIONS

T. M. Booth, C. B. Miles, Chairman; Augustus Chancy, H. M. Johnson, Roy L. Pinkett, Clayton Hammond, Secretary; J. W. Mickle, John Bishop, C. C. Thomas.

16. COMMITTEE ON EQUALIZATION OF PASTORS' SALARIES

O'Connell Milbourne, E. T. Hawkins, C. W. Bagwell, E. S. Jewett, W. A. Harewood, H. P. Johns, W. G. Brown, D. L. Williams, C. E. Handy, C. E. Jordan, Florence G. Wilson.

17. COMMITTEE ON CONVOCATION OF URBAN LIFE (1305)

C. L. Carrington, Chairman; Mrs. Mary Foreman, J. L. Coleman, R. L. Cordery, O. H. Spence, J. E. Licorish, N. W. Moore, Jr., Emerson Jolly, The District Superintendents of City Work.

18. COMMITTEE ON STATE OF THE CHURCH

L. H. Purnell, Chairman; C. P. Spencer, J. I. Williams, Mrs. Blanche Haynes, J. R. Webb, Miss Evelyn Waters, C. M. Stafford, R. L. Harris, Mrs. Helen Dobson, E. P. Cooke.

19. COMMITTEE ON THE STATE OF THE COUNTRY

Wm. Tasco, Chairman; C. J. Williams, H. T. Moody, Milton Young, Mrs. Hazel Turner.

20. COMMITTEE ON CODIFYING THE LAWS AND RULES OF THE CONFERENCE

D. M. Collins, R. B. Thompson, Mrs. Cleo Henry, D. R. Fletcher, Miss Florence Wilson, McQuay Kiah.

21. COMMITTEE ON MEMORIALS

O'Connell Milbourne, Chairman; Herbert Wise, Mrs. Amy Redfield, M. L. McKenney, Mrs. Elsie Briddell, Henry Griffin, Edward Washington, H. G. Chase, W. M. Tasco.

22. CONFERENCE TRUSTEES (711)

Class of 1961: O. H. Spence, J. R. Webb, John Handy, Jr.

Class of 1962: M. O. Ballard, Secretary; Milton T. Young, Chairman; C. W. Derrickson.

Class of 1963: D. R. Fletcher, Harry Blackston, Robert Poney.

23. COMMISSION ON PROMOTION AND CULTIVATION (755)

J. E. Licorish, Chairman; H. A. Bailey, H. P. Johns, Mrs. Mildred White, R. L. Cordery, J. R. Shockley, Mrs. Helen Loatman, Mrs. Helen Dobson, H. T. Moody, H. D. Davis, D. L. Ridout, Mrs. Carrie W. Henry, W. R. Mayberry, F. D. Jones, David Briddell, The District Superintendents, Bishop E. A. Love.

24. DISTRICT COMMITTEES ON MINISTERIAL QUALIFICATIONS (695)

Dover District: Roland Grant, C. D. Gerald, D. M. Collins, Leroy Hamilton, A. J. Dredden, W. E. Stanley.

Easton District: S. L. Jones, H. R. Snead, J. I. Williams, T. C. Jones, C. A. Edmonds, C. L. Trader.
Philadelphia District: F. D. Arnold, C. B. Miles, C. L. Carrington, H. H. Nichols, W. R. Hazzard, W. C. Strother.
Salisbury District: S. P. Sanders, W. C. Crosse, S. E. Parker, H. E. Anderson, E. L. Ellis, J. W. Elbert.
Wilmington District: E. V. Wimberly, F. D. Jones, W. C. Strother, Jr., G. W. Cuff, G. A. Sherman, W. L. D. Lyght.

25. COMMISSION ON WORSHIP

N. W. Moore, Chairman; H. T. Moody, Mrs. Mildred White, C. E. Jordan, Vice-Chairman; Mrs. Alexina Hazzard, Secretary; Miss Bernice Gardener, E. A. Hughes, Waldo Kiah, D. L. Williams, Miss Betty Holland, D. L. Ridout, Alva Keene, Edwin Ellis, J. Edward Hoy, S. S. Tatem, Emma Strother.

26A. THE RESERVE PENSION CAMPAIGN COMMITTEE

Ministers: W. C. Strother, Jr., J. E. Dunn, J. R. Shockley, F. D. Arnold, R. B. Thompson, F. D. Jones, W. A. Harewood.
Laymen: J. H. C. Kelly, J. R. Webb, Miss Florence G. Wilson, Dr. H. T. Webb, Mrs. J. W. Jewett, H. P. Johns, J. T. Harris, Sr.

B. OFFICERS OF RESERVE PENSION CAMPAIGN

James H. C. Kelly, Executive Secretary.

27. COMMISSION ON MINIMUM SALARIES

W. L. D. Lyght, Chairman; Miss Florence G. Wilson, Secretary-Treasurer; F. D. Jones, C. W. Derrickson, E. T. Hawkins, W. H. Hayman, Dewey Townsend, DePriest W. Whye, District Superintendents.

Dover District: Mrs. Elsie Briddell, W. E. Marks.
Easton District: Mrs. Thelma Alford, Sercy L. Jones.
Philadelphia District: Jolly T. Harris, M. O. Ballard.
Salisbury District: Howard S. Miles, Alexander Reid.
Wilmington District: Miss Florence G. Wilson, G. H. McMurray.

28. EDITORS OF THE DELAWARE CONFERENCE HISTORY

J. E. Licorish, Editor-in-Chief; W. R. Hazzard, Alexander Reid, W. L. D. Lyght, Mrs. Mary Hudson, Daniel Ridout, H. M. Deas, G. H. McMurray, David Briddell, S. L. Jones, F. D. Arnold, J. R. Webb, Mrs. Pauline Coleman, W. C. Jason, Secretary; T. H. Pendleton.

29. DISTRICT SECRETARIES OF STEWARDSHIP

Dover District: Alonzo H. Shockley, Jr.
Easton District: J. L. Coleman.
Philadelphia District: Milton T. Young.
Salisbury District: Kermit Cottman,
Wilmington District: Carl Still,

30. COMMITTEE ON WILLS AND LEGACIES (737-11)

Florence G. Wilson, Chairman; L. H. Purnell, Mrs. Elsie Briddell, Mrs. Amy Redfield, Mrs. Louise Cooper, J. R. Shockley, Mrs. Helen Powell, U. S. A. Polk, G. T. Jackson, H. P. Johns, Verdie M. Brown, Roy Pinkett, S. A. Bellamy.

31. COMMITTEE ON EMANCIPATION CELEBRATION

E. W. Dean, Chairman; Mrs. Theodosia Hayward, A. J. Dredden, Mrs. Effie Groomes, Howard Miles, Japeth Miles, D. M. Collins, Miss Adelyn Brown, Larry Jones, Harry Snead, H. M. Deas, J. E. Licorish, H. B. Frisby, H. T. Moody, D. L. Ridout, Wayne Cuff, DePriest Whye, C. E. Jordan.

32. COMMITTEE ON PERUSING THE DAILY JOURNAL

H. D. Brown, Chairman; F. D. Arnold, E. H. Crampton, Mrs. Dorothy Marks, Mrs. Elsie Briddell, T. H. Pendleton, Hyland Frisby, Kathleen Purnell.

33. PUBLIC RELATIONS AND METHODIST INFORMATION (1590)

D. L. Ridout, Chairman; C. E. Jordan, F. D. Arnold, W. G. Brown, W. C. Jason, T. H. Pendleton, E. T. Hawkins.

34. COMMITTEE ON STUDY OF CONFERENCE ENTERTAINMENT

H. H. Nichols, Chairman; Roy Pinkett, Mrs. Helen H. Dobson, Mrs. Helen Crippen, J. I. Williams, Larry Jones, Thomas Malloy, D. M. Collins, G. T. Jackson, C. W. Perry, N. W. Moore, Jr., E. L. Ellis, J. R. Webb.

35. COMMITTEE ON STUDY OF DISTRICT SUPERINTENDENTS SALARIES AND EXPENSES

E. V. Wimberly, Chairman; Mrs. Kathleen Purnell, A. J. Dredden, Mrs. Effie Groomes, S. L. Jones, Mrs. Mabel Cooper, W. R. Mayberry, David Briddell, Mrs. Cleo Henry, T. M. Booth.

36. GOLDEN CROSS SOCIETY (1559)

Mrs. Beatrice Dorsey, Directress; Dover District: Mrs. Violetta Duckery; Easton District: Mrs. Blanche Jewett; Philadelphia District: Mrs. Anna Jones; Salisbury District: Mrs. Theodosia Hayward; Wilmington District: Mrs. Cleo Henry.

37. TELEVISION, RADIO AND FILM COMMISSION (1583)

D. W. Briddell, Chairman; W. L. D. Lyght, G. H. Outen, J. W. Handy, Jr., C. A. Edmonds, J. H. Hardcastle, C. E. Jordan, W. C. Jason, E. T. Hawkins, J. E. Licorish, S. L. Jones, R. L. Cordery, W. R. Mayberry, Mrs Helen Dobson, H. H. Nichols, Mrs. Thomas A. Anderson.

38. HISTORICAL SOCIETY (663)

E. W. Dean, Chairman; J. R. Webb, Mrs. H. C. Waters, J. E. Licorish, E. L. Ellis, C. L. Carrington, McQuay Kiah, Carl Still.

39. DELAWARE COUNCIL OF CHURCHES, GENERAL ASSEMBLY

Ministers: G. H. McMurray, C. W. Bagwell.
Laymen: Mrs. Cleo Henry, T. A. Geter.
Superintendents of Dover and Wilmington Districts.

40. NEW YORK AREA METROPOLITAN PLANNING COMMISSION

C. L. Carrington, H. M. Deas, R. L. Cordery, W. R. Hazzard, Hugo Haydorn.

41. GREATER PHILADELPHIA COUNCIL OF CHURCHES

Henry H. Nichols, Joshua E. Licorish.

42. COMMITTEE ON PUBLISHING INTERESTS (1158)

Ex-officio: Bishop Edgar A. Love, Daniel L. Ridout.
Members-at-Large: C. A. Edmonds, H. D. Brown, Mrs. D. L. Williams.
District Representatives: Mrs. Isaac Crippen, Mrs. Hester Opher, Mrs. Harrilese Miles, Carrol Scott, Miss Florence G. Wilson.

ROLLS OF CONFERENCE MEMBERS

MINISTERIAL

The letters indicate: D, Deacon; DS, District Superintendent; E, Elder; R, Retired; Sy, Supernumerary. The date indicates the year of admission on trial into the ministry of The Methodist Church or from the ministry of another church.

1956	Adams, Rupert A. ..... E	7540 Pleasant Ave., Delair, N. J.
1938	Anderson, Howard E. ..... E	323 Broad St., Salisbury, Md.
1949	Arnold, Frederick D. .. ...E	47 Fountain Ave., Trenton 8, N. J.
1938	Bagwell, Clarence W. ..... E	409 W. 6th St., Laurel, Del.
1933	Bailey, Howard A. ..... E	111 Elder Ave., Yeadon, Pa.
1951	Baker, Lester V. . .... E	1133 Lincoln Place, Brooklyn, N. Y.
1931	Ballard, Marion O. . .E	1212 N. Redfield St., Philadelphia 31, Pa.
1945	Bishop, John E. . .. . E	22 South Ave., Bridgeton, N. J.
1946	Bivens, Isaac B. .R	R.F.D. 3, Box 169, Easton, Md.
1947	Blakley, Malachi C. . . E	3058 Limekiln Pike, North Hills, Pa.
1946	Booth, Theodore M. ..... E	97 Wickliffe St., Newark 3, N. J.
1947	Bowdoin, James R. . . R	5832 Arch St., Philadelphia 39, Pa.
1954	Briddell, David W. . . E	2344 N. 17th St., Philadelphia 32, Pa.
1952	Brooks, Elemit A. ... .E	2694 Bedford Ave., Brooklyn 10, N. Y.
1947	Brown, Willard G. . . .E	681 Communipaw Ave., Jersey City 4, N. J.
1952	Cannon, Charles W. .....E	Rt. 2, Pocomoke City, Md.
1932	Carrington, Charles L. .... E	139-19 111th Ave., Jamaica 35, N. Y.
1944	Chancy, Augustus ..... E	455 Townsend St., Wilmington 1, Del.
1935	Collins, Douglas M. . ..... E	47 S. Queen St., Dover, Delaware
1952	Commodore, George O. ....E	407 Oxford St., Pocomoke City, Md.
1918	Crampton, Earl H. ..... E	2249 Oxford St., Philadelphia 21, Pa.
1941	Crockett, Roosevelt D. ....E	Alabama State College, Montgomery 1, Ala.
1933	Crosse, S. Winston C. .....E	530 W. Isabella St., Salisbury, Md.
1953	Cuff, George W. .....E	811 Newport Gap Pike, Wilmington 4, Del.
1944	Davis, Hooker D. .... .E	25 N. Haddon Ave., Atlantic City, N. J.
1919	Dean, Elmer W. . ... E	121 White Horse Pike, Box 118, Lawnside, N. J.
1950	Deas, Henri M. .....E	625 McDonough St., Brooklyn 33, N. Y.
1928	Derrickson, Cyrus W. . E	5307 Haverford Ave., Philadelphia 39, Pa.
1950	DeShields, Harrison . E	Alabama State College, Montgomery 1, Ala.
1922	Dix, Seldon G. .. ..R	Bridgeville, Delaware

1950	Dredden, Albert J. .....E	Flower Street, Berlin, Maryland
1922	Dunn, Joseph E. .....E	4715 Duffield St., Philadelphia 24, Pa.
1956	Edmonds, Claude A. . .....E	409 Gay Street, Denton, Maryland
1929	Elbert, James W. . ..... DS	319 Poplar Hill Ave., Salisbury, Md.
1938	Elder, Curtis A. .. ..E	136 Hickory St., Orange, N. J.
1954	Ellis, Edwin L. ..... E	111-54 132nd St., South Ozone Park 20, N. Y.
1945	Fisher, Randolph ..... E	24 Sarah St., Ossining, N. Y.
1934	Fletcher, Dennis R. ..... E	1701 Arch St., Philadelphia 3, Pa.
1925	Geddis, George E. .....E	5015 Chapel Ave., Merchantville, N. J.
1928	Gerald, Charles D. .....E	804 E. Third St., Seaford, Delaware
1926	Gibson, Elmer P. ..... E	Morristown College, Morristown, Tenn.
1917	Graham, Robert A. F. .....R	Rt. 1, Box 390B, Crisfield, Md.
1931	Grant, Roland ..... E	29 Church St., Bridgeville, Delaware
1958	Greene, Walter H. .. ..E	Rt. 2, Box 229, Onancock, Virginia
1919	Griffin, James O. ....R	111 S. Hanson St., Easton, Md.
1959	Hackshaw, Ewart C. .....E	R.F.D. 1, Rock Hall, Md.
1956	Hamilton, Leroy L. .....E	P. O. Box 191, Sharptown, Md.
1942	Handy, John W., Jr. .....E	405 Columbus Ave., Mt. Vernon, N. Y.
1928	Harewood, William A. . .. E	36 Fulton St., Montclair, N. J.
1942	Hazzard, Walter R. ..... E	1451 N. 56th St., Philadelphia 31, Pa.
1911	Horsey, Samuel J. .....R	2605 11th St., N. W., Washington 1, D. C.
1899	Hubbard, William A. .....R	53 N. 56th St., Philadelphia 39, Pa.
1912	Hughes, Royal C. .. .. . R	805 E. 27th St., Wilmington, Del.
1946	Jackson, George T. .....E	107 S. Collins St., Snow Hill, Md.
1952	Jenkins, Amos P. .....E	Greensboro, Maryland
1904	Johns, William H. ..... R	58 S. Pine St., Bridgeton, N. J.
1889	Johnson, Hampton T. ..... R	2343 N. College Ave., Philadelphia 21, Pa.
1929	Johnson, William P. ....E	647 S. 6th Ave., Mt. Vernon 10, N. Y.
1937	Jones, F. Donald .....E	1421 W. 3rd St., Chester, Pa.
1954	Jones, Omar C. .....E	Marion Station, Maryland
1939	Jones, Sercy L. ....E	4 Pine St., Cambridge, Md.
1943	Jones, Trevor C. .... .E	5101 Brown St., Philadelphia 39, Pa.
1952	Jordan, C. Edgar .....E	318 S. Commerce St., Centreville, Md.
1919	Jordan, Lucius E. ....R	226 E. 27th St., Los Angeles 11, Calif.
1937	Kiah, Charles E. ... . E	30½ Eakin Street, Salem, N. J.
1947	Kiah, McQuay R. .....E	111-46 139th St., Jamaica 35, N. Y.
1920	Kincade, Charles E. .... R	532 Flower St., Chester, Pa.
1940	Licorish, Joshua E. .....E	3849 N. 18th St., Philadelphia 40, Pa.
1916	Lockman, James O. . ..... .R	Lincoln, Delaware

1930	Lyght, William L. D.	DS	412 N. Clayton St., Wilmington, Del.
1926	Marks, William E.	R	Nassau, Delaware
1951	Mayberry, William R.	E	77 Girard Place, Newark 8, N. J.
1925	McBride, John E.	R	3961 Germantown Ave., Philadelphia 40, Pa.
1952	McClendon, James L.	E	6328 Ambrose St., Philadelphia 44, Pa.
1917	McDowell, Abraham A.	R	Vienna, Maryland
1923	McKenney, Martin L.	E	768 Ferry Ave., Camden 4, N. J.
1938	McMurray, George H.	E	922 Lombard St., Wilmington, Del.
1932	Mickle, Joshua W.	E	Marion Station, Md.
1928	Milbourne, O'Connell	E	378 Nostrand Ave., Brooklyn 16, N. Y.
1921	Miles, Clemon B.	E	5 Wyanoke Street, White Plains, N. Y.
1906	Miles, William A. T.	R	115 E. 4th St., New Castle, Del.
1958	Miller, Nathaniel L.	E	Route 3, Berlin Maryland
1946	Mills, William C. R.	E	Rt. 1, Worton, Maryland
1946	Molock, Charles H.	E	203 S. Queen St., Chestertown, Md.
1945	Moody, Herman T.	E	1707 W. 3rd St., Wilmington 5, Del.
1930	Moore, Noah W., Jr.	E	631 Baronne St., New Orleans 12, La.
1940	Nichols, Henry H.	E	328 W. Earlham Terrace, Philadelphia 44, Pa.
1956	Outen, George H.	E	3526 N. 18th St., Philadelphia 40, Pa.
1947	Parker, Samuel E.	E	1509 N. 20th St., Philadelphia 21, Pa.
1916	Peaco, John I.	R	1804 W. 8th St., Wilmington 5, Del.
1950	Pendleton, Thomas H.	E	55 South Ave., Bridgeton, N. J.
1929	Perry, Cyrus W.	E	121 W. Bayview Ave., Pleasantville, N. J.
1910	Quillin, Daniel S.	R	617 Pearl St., Salisbury, Md.
1909	Raisin, Malachi	R	2012 Parkwood Ave., Richmond 20, Va.
1925	Redmond, John B.	E	1310 Lovering Ave., Wilmington, Del.
1916	Reid, Alexander	R	Route 2, Eden, Maryland
1930	Richardson, Frederick R.	R	Greenwood, Delaware
1924	Ridout, Daniel L.	E	828 N. Carrollton Ave., Baltimore 17, Md.
1947	Ross, Thomas L.	E	Pine Street, Delmar, Maryland
1916	Russum, John H.	R	1216 Tatnall St., Wilmington 1, Del.
1947	Sanders, Samuel P.	E	214 W. Maryland Ave., Crisfield, Md.
1941	Scriber, Archie L.	R	Crisfield, Maryland
1952	Sherman, Gilbert A.	E	242 Washington St., Mt. Holly, N. J.
1937	Shockley, John R.	E	200 E. 9th St., Wilmington 1, Del.
1948	Snead, Harry R.	E	210 Talbot St., St. Michaels, Md.
1918	Spence, Oliver H.	E	1718 Arctic Ave., Atlantic City, N. J.
1934	Spencer, Charles P.	E	407 E. Madison Ave., Magnolia, N. J.

1912	Stanley, James O. .....E	1315 Cleveland St., Philadelphia 46, Pa.
1919	Stanley, Walter E. .....DS	880 Forest St., Dover, Delaware
1922	Stewart, Thomas D. .....R	6 St. Nicholas Ave., Brooklyn, N. Y.
1932	Strother, William C., Jr. . DS	6119 Ellsworth St., Philadelphia 43, Pa.
1945	Tasco, William M. ....E	R.F.D. 7, Fordville Rd., Bridgeton, N. J.
1951	Tatem, Samuel S. ... .E	33rd Broad St., Princess Anne, Md.
1929	Thomas, Charles C. .....SY	3224 Carlisle Ave., Baltimore 16, Md.
1930	Thomas, William C. .....E	Box 126, Cheswold, Delaware
1917	Thompson, Ralph B. .....E	1828 N. Camac St., Philadelphia 22, Pa.
1901	Thompson, W. C. .....R	5837 Race St., Philadelphia 39, Pa.
1934	Trader, Crawford L. .....DS	420 E. Dover St., Easton, Md.
1927	Wallace, Isaac W. .....E	R.F.D. 1, Millington, Md.
1957	Watkins, Readus J. .....E	19 Wayne St., Boston, Massachusetts
1954	Whye, DePriest W. ..... E	6102 Carpenter St., Philadelphia 43, Pa.
1950	Wilkins, Samuel L. .....E	229 S. 58th St., Philadelphia 39, Pa.
1935	Williams, Carson J. .....E	Griffin Hotel, North St., Seaford, Del.
1952	Williams, Daniel L. .....E	425 Bethune Drive, Wilmington 1, Del.
1945	Williams, Joseph I. ..... E	P. O. Box 146, Royal Oak, Md.
1947	Willis, Charles L. .....E	Nanticoke, Maryland
1940	Wimberly, Edgar V. .....E	1603 Walnut St., Chester 8, Pa.

PROBATIONERS

1960	Carey, Abraham R. .....D	Gammon Theological Seminary, Atlanta, Ga.
1960	Cooper, Quincy D. .... D	329 Park Ave., Lewes, Del.
1960	George, Eric G. ..... D	Linkwood, Maryland
1959	Hammond, Clayton E. .....D	1546 N. 59th St., Philadelphia 31, Pa.
1960	Riley, Martin U. .....D	Drew University, Madison, N. J.
1960	Robinson, Frank W. .....D	Wachapreague, Virginia
1960	Scott, Carrol .... .D	Rt. 1, Box 88, Quantico, Md.

PLEASE NOTIFY THE SECRETARY OF CHANGE IN ADDRESS

APPROVED SUPPLY PASTORS

1959	Barclay, Howard F.	D	Box 20, Nanticoke, Md.
1943	Bellamy, Samuel A.	E	22 St. Charles Pl., Brooklyn 16, N.Y.
1957	Berry, Adolphus A.	D	Waterworks St., Quinton, N. J.
1942	Brooks, Milton D.	E	1498 Princess Ave., Camden 3, N. J.
1949	Brown, Lawrence C.	E	122 E. Lake St., Middletown, Delaware
1950	Brown, Rachel C. (Mrs.)	D	Route 1, Golt, Maryland
1944	Browne, Charles W. D.	D	852 N. Moss St., Philadelphia 39, Pa.
1951	Bryant, Commander R.	E	Route 3, Chestertown, Maryland
1942	Caldwell, Robert S.	E	Queenstown, Maryland
1951	Caulk, Jacob C.	E	53 W. Fourth St., New Castle, Del.
1955	Chase, Harvey G.	E	R.F.D. 1, Box 119, Cordova, Md.
1943	Coffey, Adah W. (Mrs.)	E	P. O. Box 26, Stockton, Maryland
1955	Conway, James A.	D	Tyaskin, Maryland
1956	Cooke, Edgar P.	LP	Route 2, Cambridge, Md.
1951	Croswell, Roger T.	E	Withams, Virginia
1949	Dennis, R. Wayne	E	Vienna, Maryland
1950	Fisher, Horace J.	D	15 Emlen Ave., Lawnside, N. J.
1935	Foster, Emmons N.	E	Church Creek, Maryland
1928	Fullman, Stephen G.	E	408 Mantua Ave., Woodbury, N. J.
1951	Gibbs, Marie (Mrs.)	D	R.F.D. 1, Worton, Maryland
1960	Guy, Clarence	D	712 Lafayette St., Cape May, N. J.
1960	Greene, Kenneth H.	LP	P. O., Dames Quarter, Md.
1942	Hackett, Thaddeus	E	114 Milby St., Harrington, Del.
1942	Hall, Harvey T.	E	Trappe, Maryland
1954	Handy, Clarence E.	E	Tyaskin, Maryland
1955	Henry, Phillip A.	D	R.F.D. 2, Chestertown, Md.
1954	Hickman, Jessica W. (Mrs.)	E	P. O. Box 47, Temperanceville, Va.
1952	Hilton, Paul R.	E	Millington, Maryland
1955	Hubbard, Zena W. (Mrs.)	D	R.F.D. 1, Federalsburg, Md.
1940	Hughes, Edward A.	E	Market St., P. O. Box 40, Oxford, Md.
1960	Hundley, Mary D.	D	St. Michaels, Maryland
1959	Hunter, Samuel J.	LP	66 Spruce St., Bridgeton, N. J.
1948	Jackson, Edward H.	E	Route 1, Box 63, Church Hill, Md.
1947	Jackson, John R.	E	1938 N. Warnock St., Philadelphia 22, Pa.
1949	James, Ophelia O. (Mrs.)	E	6033 Haverford Ave., Philadelphia 31, Pa.
1943	Johnson, Ernest J.	E	311 W. Martin St., Snow Hill, Md.
1957	Jolly, Emerson M.	D	123 Catherine St., P. O. Box 721, Salisbury, Md.
1942	Jones, Lewis R.	E	R.F.D. 2, Mardela Springs, Md.
1959	Lambert, Harvey J.	E	P. O. Box 67, Horntown, Va.
1957	Landrum, Clifford E.	D	1311 Fitzwater St., Apt. 14 A, Philadelphia 46, Pa.
1952	Lawrence, Lutetia (Mrs.)	D	P. O. Box 387, St. Michaels, Md.
1955	Lee, Edward W.	E	Route 1, Salisbury, Mayland
1955	Lee, Jeremiah R.	E	Box 74A, Route 1, Crisfield, Md.
1952	Lewis, David T.	E	331 North St., Seaford, Delaware

1957	Milbourne, Orenzo	LP	Deal Island, Maryland
1941	Mills, Walter J.	E	Hurlock, Maryland
1960	Molock, Olen L.	D	Preston, Maryland
1951	Murray, Theasdar M.	E	R.F.D. 1, Cambridge, Maryland
1955	Opher, Hester R. (Mrs.)	E	Route 1, Box 153, Easton, Md.
1958	Pinder, Carvilla M. (Mrs.)	D	R.F.D. 2, Hurlock, Maryland
1945	Purnell, Levin H.	E	Box 45, Girdletree, Maryland
1954	Randolph, Eugene T.	D	1836 Christian St., Philadelphia 46, Pa.
1949	Redfield, Amy N. (Mrs.)	E	1257 Dean St., Brooklyn 16, N. Y.
1945	Slacum, Albert H.	D	R.F.D. 2, Box 93, Trappe, Md.
1955	Slade, Mary L. (Mrs.)	D	395 Kosciusco St., Brooklyn, N. Y.
1947	Spencer, Hori W.	E	R.F.D. 1, Quantico, Maryland
1955	Stafford, Cyrus M.	E	Chester, Maryland
1955	Stanley, George L.	E	Federalsburg, Maryland
1949	Stanley, Nelson C.	E	East New Market, Maryland
1942	Taylor, George W.	E	Clarksville, Delaware
1944	Wallace, Rayfield T.	E	Still Pond, Maryland
1954	Washington, Edward N.	E	P. O. Box 181, Townsend, Delaware
1945	Waters, Levin C.	E	General Delivery, Salisbury, Md.
1953	Webster, Joseph J.	E	108 Milburn St., Elkton, Maryland
1945	White, Isaac H.	E	Westover, Maryland
1960	White, Mildred E. (Mrs.)	D	206 N. Kirkwood St., Dover, Del.
1950	Wilson, George B.	E	Wattsville, Virginia
1923	Wright, Van B.	E	Ridgely, Maryland
1948	Young, Charles I.	E	135 N. 9th St., Darby, Pa.

Retired Supply Pastors

1942	Armstrong, Samuel E.	Box 58, Trappe, Maryland
1923	Ayers, John T.	1451 N. 56th St., Philadelphia 31, Pa.
1943	Bell, Gertrude V. (Mrs.)	Box 4, Berlin, Maryland
1937	Boggs, Alexander L.	2136 N. 7th St., Philadelphia 22, Pa.
1944	Cottingham, C. H.	Church Creek, Maryland
1947	Farrare, Alfred F.	Route 1, Box 52, Cambridge, Md.
1941	Hyland, Marion V.	321 Delaware Ave., Salisbury, Md.
1940	Jones, Grover N.	Route 1, Salisbury, Maryland
1946	Jones, Lewis H.	R.F.D. 2, Mardela Springs, Md.
1939	Nichols, William A.	Oxford, Maryland
1937	Whittington, Aaron C.	R.F.D., Golt, Maryland
1943	Whittington, Robert C.	R.F.D., Centreville, Maryland

Student Approved Supply Pastors

1960	Coleman, John R.	LP	1912 W. Godfrey Ave., Philadelphia 41, Pa.
1957	Harris, Robert L.	E	5539 Morton St., Philadelphia 44, Pa.
1959	Jackson, Kenneth L.	D	P. O. Oriole, Maryland
1956	Parker, Carlton H.	D	R.F.D. 1, Bridgeton, N. J.
	C. Leonard Miller	LP	240 E. Dorset St., Philadelphia 19, Pa.

Part Time Approved Supply Pastors

1956	Amey, Woodrow L. .....D	1911 W. Ingersoll St., Philadelphia 21, Pa.
1960	Carter, Thomas E. . . . . LP	1927 Spencer St., Philadelphia 41, Pa.
1959	Gee, William, Jr. . .....LP	4916 Aspen St., Philadelphia 39, Pa.
1960	Gibson, Douglas .....D	
1959	Simpson, Irene S. (Mrs.) . D	80 Winthrope Ave., New Rochelle, N. Y.
1959	Staten, William . . .. LP	Preston, Maryland

PLEASE NOTIFY THE SECRETARY OF CHANGE IN ADDRESS

LAY MEMBERS AND RESERVE LAY MEMBERS OF THE ANNUAL CONFERENCE

(Second person named is Reserve Lay Member)

DOVER DISTRICT

Bridgeville: Bradford Cannon, Bridgeville, Delaware
Mrs. Dora Dredden, Bridgeville, Delaware
Bridgeville Circuit: Alphonsa Evans, Bridgeville, Delaware, Rt. 2
Mrs. Hattie Batson
Chestertown:
Cheswold: John Gains, Cheswold, Delaware, Box 77
Stanley Coker, Cheswold, Delaware, Box 98
Clarksville: Mrs. Elberta McCray, Frankford, Delaware
Mrs. Elsie Handy, Selbyville, Delaware
Coleman: Mrs. Margaret Wilson, Rt. 1, Box 50, Worton, Maryland
Mrs. Dorothy Brooks, Worton, Maryland
Crumpton: Miss Frances Winchester, Barclay, Maryland
Mrs. Mildred Wiggins, Barclay, Maryland
Delmar: Mrs. Louise Gordy, Delmar, Delaware
Emerson Holloway
Dover: Mrs. Ruth Dorsey, State College, Dover, Delaware
Fairlee: Mrs. Edna Miller, Rt. 2, Chestertown, Maryland
Mrs. Mary R. Cooper, Chestertown, Maryland
Galena: Mrs. Helen Johnson, Galena, Maryland
Harrington: C. R. Dixon, Houston, Delaware
Laurel: J. R. Webb, 700 Elm St., Laurel, Delaware
Joseph Randolph, Laurel, Delaware
Lewes: James Logan, Lewes, Delaware
Lincoln: Mrs. Leola Davis, R.F.D. 1, Lincoln, Delaware
Mardela: Willard Williams, Hebron, Maryland
Milford: G. Stanley Hicks, 502 Truit Ave., Milford, Delaware
Millington: Mrs. Viola Duckery, Millington, Md., Rt. 1, Box 17
Mrs. Bernice Tate, Millington, Maryland
Millsboro: Mrs. Ollie Shelton, Millsboro, Delaware
Mrs. Gladis Hall, Millsboro, Delaware
Nassau: Mrs. Margaret Miller, Rehoboth, Delaware
J. Ralph Cannon, Rehoboth, Delaware
Newark: Herbert Purnell, P. O. Box 73, Newark, Maryland
Mrs. Aurzie Dennis, Rt. 2, Berlin, Maryland
N. Berlin: Mrs. Elsie Briddell, Flower St., Berlin, Maryland
D. L. Pitts, Berlin, Maryland
Pomona: Mrs. Carrie Gilbert, Rt. 3, Chestertown, Maryland
Mrs. Gertrude Harris, Rt. 3, Chestertown, Maryland
Port Deposit: Mrs. Alice Jones, Port Deposit, Maryland
Sassafras: Mrs. Effie C. Groomes, Rt. 1, Golts, Maryland
Mrs. Katie Brisco, Warwick, Maryland
Rock Hall: Luther Ward, Rock Hall, Maryland
Seaford: Mrs. Elsie Stewart, 466 North St., Seaford, Delaware
Seaford Circuit: Miss Dorothy Evans, Rt. 1, Box 106, Rhodesdale, Maryland
Henry Batson, Rhodesdale, Maryland
Sharptown: Mrs. Elsie Allen, Box 31, Sharptown, Maryland
Smyrna: Stewart Simmons, 134 N. East St., Smyrna, Delaware
Mrs. Anna Gillis, East St. Smyrna, Delaware
South Berlin: Mrs. Helen Crippen, Berlin, Maryland
Samuel Henry, Berlin, Maryland
Stillpond: Mrs. Cora Wilson, Box 27, Stillpond, Maryland
Townsend: Mrs. Hattie Caulk, Townsend, Delaware
Mrs. Bessie Carney, Townsend, Delaware

EASTON DISTRICT

Aireys: Mrs. Hazel Molock, RFD 1, Box 108, Vienna, Maryland
Mrs. Amy Thompson, RFD 2, Cambridge, Maryland
Beckwith: Mrs. Ella Johnson, RFD 3, Cambridge, Md.
Mrs. Nancy Chester, RFD 3, Cambridge, Maryland
Cambridge: John L. Coleman, 121 Pine Street, Cambridge, Maryland
Melvin Kiah, 228 High Street, Cambridge, Maryland
Cambridge Circuit: Mrs. Elizabeth Streeter, 421 High Street, Cambridge, Md.
Mrs. Roberta Foster, RFD 1, Cambridge, Maryland
Carmichaels: Mrs. Agnes Washington, Queenstown, Maryland
Mrs. Virginia Brittingham, Queenstown, Maryland
Centreville: Mrs. Dorothy Gross, 427 S. Liberty St., Centreville, Maryland
Mrs. Evelyn Gould, RFD 3, Centreville, Maryland
Chapel:
Church Creek: Mrs. Lillie Chester, Box 163, Woolford, Maryland
Mrs. Elizabeth Chester, Church Creek, Maryland
Church Hill: Mrs. Lillian Brown, RFD 2, Box 38B, Centreville, Maryland
Mrs. Elenora Copper, P. O., Price, Maryland
Cordova: Mrs. Magdalene Turner, RFD 1, Box 130, Cordova, Maryland
Gilbert Griffin, RFD 3, Centreville, Maryland
Crapo Golden Hill: Mrs. Mary C. McNarnare, 236 High St., Cambridge, Md.
Gordy Payton, Church Creek, Maryland
Denton-Williston: Willard Brown, 106 Caroline St., Denton, Maryland
Randolph Johnson, RFD 2, Denton, Maryland
East New Market: Mrs. Ida Bailey, East New Market, Maryland
Mrs. Luhittie Pinder, RFD 1, Box 67, East New Market, Maryland
Easton: Mrs. Mabel Copper, 127 Locust St., Easton, Maryland
James Roberts, 32 Aurora Street, Easton, Maryland
Easton Circuit: Mrs. Bessie Jackson, RFD 4, Box 131, Easton, Maryland
Miss Marie Bailey, P. O. Box 611, Easton, Maryland
Federalsburg: Mrs. Ada Harmon, Federalsburg, Maryland
Mrs. Lydia Prattis, 216 Denton Rd., Federalsburg, Maryland
Greensboro: Mrs. Viola Henry, Goldsboro, Maryland
Mrs. Ella Moaney, Box 29, Greensboro, Maryland
Hurlock: Mrs. Minnie Lake, RFD, Hurlock, Maryland
Edward Conway, Hurlock, Maryland
Linkwood: Richard Lee, RFD, East New Market, Maryland
Leon Banks, RFD 2, Cambridge, Maryland
Marydel: Mrs. Emma Cain, Marydel, Maryland
Mrs. Naomi Thomas, Marydel, Maryland
McDaniel: Mrs. Mary A. Henry, Bozman, Maryland
Mrs. Edith Green, McDaniel, Maryland
Miles River: Mrs. Tissier Moaney, RFD 1, Easton, Maryland
Mrs. Viola Warrick, RFD 2, Longwoods, Maryland
Oxford: Miss Mary Curtis, Oxford, Maryland
Alonzo Dickerson, Glenwood Ave., Easton, Maryland
Preston: Mrs. Isabella Foster, Preston, Maryland
Mrs. Mabel Green, RFD 1, Preston, Maryland
Ridgely: Mrs. Beatrice Mosely, Ridgely, Maryland
Mrs. Madaline Fountain, Ridgely, Maryland
Royal Oak: Mrs. Pauline Goldsboro, Royal Oak, Maryland
Mrs. Lutetia Lawrence, Royal Oak, Maryland
St. Michaels: Ellwood Jewett, St. Michaels, Maryland
Mrs. Lena Nichols, St. Michaels, Maryland
Stevensville: Mrs. Nettie Jobes, Chester, Maryland
Mrs. Lucy Meredith, Chester, Maryland
Taylor's Island: Miss Bernice Stanley, Taylor's Island, Maryland
Mrs. Henrietta Lee, Taylor's Island, Maryland
Trappe: Mrs. Bessie Wells, RFD 2, Box 65, Trappe, Maryland
Mrs. Ella Eason, RFD 50, Trappe, Maryland

Vienna: Gaither Jackson, Rhodesdale, Maryland
Thomas Robinson, Vienna, Maryland
Wittman: Mrs. Catherine Johnson, Wittman, Maryland
Mrs. Daisy Nichols, Wittman, Maryland

PHILADELPHIA DISTRICT

Brooklyn—
Bethel: Mrs. Martha Gary, 577 Nostrand Ave., Brooklyn, N. Y.
Miss Lessie B. Highley, 1216 Pacific St., Brooklyn, N. Y.
John Wesley: Mrs. Myrtle Hoskins, 788 Halsey St., Brooklyn, N. Y.
Miss Ella Harewood, 169 Fenimore St., Brooklyn, N. Y.
Newman: Mrs. Anne T. McMillan, 435 Macon St., Brooklyn 33, N. Y.
Mrs. Ethel Strawbridge, 401 Macon St., Brooklyn 33, N. Y.
Redeemer: Mrs. Sallie Lawrence, 647 Franklin Ave., Brooklyn, N. Y.
Jamaica-Brooks: Anthony Chase, 145-05 Lakewood St., Jamaica, N. Y.
Israel Warner, 70-17 168th St., Flushing, N. Y.
Jersey City-Clair: Mrs. Essie Ivory, 21 Clinton Ave., Apt. 306, Jersey City, N. J.
Mrs. Effie Pulliam, 489 Pacific Ave., Bldg. 4, Apt. 902, Jersey City, N. J.
Montclair-St. Mark's: Mrs. Matilda M. Jackson, 107 Lincoln St., Montclair, N. J.
Mrs. M. Cecile Davis, 390 Orange Rd., Montclair, N. J.
Newark—
St. John's: Mrs. Rose Rollins, 49 Second St., Newark, N. J.
Theodore Friedy, 357 Hunterdon St., Newark, N. J.
St. Matthew's: Mrs. Nora McNeil, 82 S. 13th St., Newark, N. J.
Mrs. Eleanor White, 75 Earley Ave., Newark, N. J.
New Rochelle-St. Luke's: Russell Hines, 9 Ashland St., New Rochelle, N. Y.
Mrs. Irene Simpson, 80 Winthrop Ave., New Rochelle, N. Y.
New York City—
Butler: Joseph G. Smith, 835 E. 229th St., New York 66, N. Y.
James Clendennin, 1041 E. 222nd St., New York 67, N. Y.
Shaw: Mrs. Hannah Thomas, 3493 Third Ave., Bronx, N. Y.
Mrs. Sally Hicks, 256 W. 121st St., New York, N. Y.
Orange-St. John's: Mrs. Marie Goode, 48 Gould Ave., Newark, N. J.
Mrs. Irene Venwright, 3 Meckes St., Springfield, N. J.
Ossining-St. Matthew's: Lawrence L. Thigpen, 93 State St., Ossining, N. Y.
Alonzo Smith, 52 N. Malcolm St., Ossining, N. Y.
Philadelphia—
Bethsaida: Arthur Showell, 714 S. Mole St., Philadelphia, Pa.
Mrs. Rosa Brown, 1610 S. 57th St., Philadelphia, Pa.
Camphor: William C. Jason, Jr., 614 N. 56th St., Philadelphia, Pa.
Mrs. William Hudson, 54 N. 54th St., Philadelphia, Pa.
Christ Mission: Mrs. Mary Smith, 412 N. 7th St., Philadelphia, Pa.
Mrs. Willie Maxwell, 516 S. Juniper St., Philadelphia, Pa.
Community: Leonard Barnett, 6219 Ellsworth St., Philadelphia 43, Pa.
William Finley, 6131 Chestnut St., Philadelphia, Pa.
E. Germantown-Trinity: Mrs. Elizabeth Homily, 1983 Spencer St., Philadelphia, Pa.
Mrs. Martha Banks, 6040 Sharpnack St., Philadelphia, Pa.
Emmanuel: William Crippen, 6223 Morton St., Philadelphia, Pa.
Alexander Johnson, 1921 W. Airdrie St., Philadelphia, Pa.
Frankford-St. Thomas: Mrs. Leona Presley, 1530 Overington St., Philadelphia 24, Pa.
Miss Victoria Sommers, 4616 Hawthorne St., Philadelphia 21, Pa.
Germantown-Janes: Mrs. Ethel Price, 5832 Baynton St., Philadelphia 44, Pa.
Mrs. Geneva H. Summers, 6505 Musgrave St., Philadelphia, Pa.
Haven: Hyland Frisby, 2341 Huntingdon St., Philadelphia, Pa.
Everett Blackman, 2509 Nicholas St., Philadelphia, Pa.
John Wesley: Mrs. Harrilese I. Miles, 5755 Larchwood Ave., Philadelphia, Pa.

Mrs. Lorraine Carnick, 826 N. Union St., Philadelphia, Pa.
Mt. Zion: Mrs. Emmalyne Nelson, 3200 York St., Philadelphia, Pa.
Mrs. Louvenia Wilmore, 1824 N. 13th St., Philadelphia, Pa.
Peniel: Mrs. L. Beatrice Dorsey, 2016 W. Oxford St., Philadelphia, Pa.
Mrs. Carrie Atkins, 1945 Sharewood St., Philadelphia, Pa.
St. Barnabas: Mrs. Anna Mae Smith, 1316 S. 18th St., Philadelphia 46, Pa.
Mrs. Ollie Robinson, 1907 Federal St., Philadelphia, Pa.
Tindley Temple: John Gross, 1514 S. 20th St., Philadelphia, Pa.
Theodore Smith, 407 Glen Echo Rd., Philadelphia, Pa.
Ralph R. Jones, 1810 Montrose St., Philadelphia, Pa.
Mrs. Lottie B. Wilson, 1926 Catharine St., Philadelphia, Pa.
Zoar: Herman D. Brown, 1302 N. Park Ave., Philadelphia, Pa.
Mrs. Emma Lewis, 657 N. 13th St., Philadelphia, Pa.
Trenton-Asbury: Mrs. Georgianna Bullock, 28 Sylvester St., Trenton, N. J.
Mrs. Harvey Winn, 231 Berg Ave., Trenton, N. J.
Trevose-St. Matthews: Mrs. Lucy Liggon, 2639 Linconia Ave., Trevose, Pa.
Mrs. Mamie R. Purdie, 4352 Buckfield Terrace, Trevose, Pa.
White Plains-Trinity: Mrs. Davis Faust, 57 S. Kensico Ave., White Plains, N. Y.
Mrs. William Harris, 95 Dobbs Ferry Rd., White Plains, N. Y.

SALISBURY DISTRICT

Cottage Grove: Mrs. Madeline Robinson, RFD, Westover, Md.
David Collins, Westover, Md.
Crisfield-Shiloh: Howard Miles, P.O. Box 526, Crisfield, Md.
Mrs. Roberta Banks, Crisfield, Md.
Crisfield-Union Asbury-Liberia: Mrs. Addie Sterling, Crisfield, Md.
Mrs. Nettie Gerald, Marion Station, Md.
Dames Quarter: Hanson Wigfall, Dames Quarter, Md.
Deal Island: Mrs. Jerone Carter, Deal Island, Md.
Exmore-Keller: Mrs. Minnie Matthews, Melfa, Va.
Mrs. Annie Bell Ward, Onancock, Va.
Fruitland: U.S.A. Polk, Sr., Eden, Md., RFD 2
E. Monroe Pollitt, Fruitland, Md.
Girdletree: Hasty Collick, Girdletree, Md.
Walter Collick, Girdletree, Md.
Greenwood: Mrs. Frances Hall, RFD 1, Pocomoke City, Md.
Mrs. Violet Johnson, RFD 1, Pocomoke City, Md.
Hopewell: Mrs. Evelyn Johnson, RFD 2, Crisfield, Md.
Horntown: Mrs. Beatrice Cropper, New Church, Va.
Clyde Cannon, Horntown, Va.
Leemont: Mrs. Bessie Ames, P.O. Box, Parksley, Va.
Fred Wise, Rt. 2, Onancock, Va.
Manokin: Joseph Hayman, Jr., Manokin, Md.
Leonard Maddox, Manokin, Md.
Marion Station: John Handy, Marion Station, Md.
Mrs. Ethel Johnson Dix, Marion Station, Md.
Marumsco-Kingston: Leonard Gale, RFD, Marion Station, Md.
Shanley McCready, Marion Station, Md.
Mount Vernon: Mrs. Rowna Smith, Rt. 1, Princess Anne, Md.
Mrs. Veda Lankford, Rt. 1, Princess Anne, Md.
Nanticoke: Benjamin Waters, Nanticoke, Md.
Andrew Evans, Nanticoke, Md.
Oakville: Elmer Collins, Rt. 2, Princess Anne, Md.
Frank Cornish, Jr., Eden, Md.
Pocomoke City: Harrison Matthews, 2 Sixth St., Pocomoke City, Md.
Miss Mattie Tull, RFD 2, Pocomoke City, Md.
Princess Anne: William H. Hayman, Princess Anne, Md.
Mrs. Irene Martin, Rt. 2, Box 153, Eden, Md.
Quantico: William Morris, Jr., Hebron, Md.
Salisbury: John Wesley: John Birckhead, 1009 N. Division St., Salisbury, Md.

Salisbury-White Temple: Mrs. Kathleen Purnell, 407 Lake St., Salisbury, Md.
Thaddeus Bivens, 405 W. Isabella St., Salisbury, Md.
Snow Hill: James C. Waters, RFD, Snow Hill, Md.
Mrs. Susie Lampson, Snow Hill, Md.
Shiloh-Hutts Mem.: Mrs. Edith Corbin, Rt. 2, Box 17, Snow Hill, Md.
Mrs. Neveda Timmons, Snow Hill, Md.
Stockton: Mrs. Sabra Marshall, Stockton, Md.
A. J. Harmon, Stockton, Md.
Unionville: John E. Waters, RFD 2, Pocomoke City, Md.
Mrs. Juanita Teagle, RFD 2, Pocomoke City, Md.
Upper-Hill-Fairmount: Mrs. Parthenia King, Upper Hill, Md.
Mrs. Beatrice Waters, Upper Hill, Md.
Wachapreague: John A. Elliott, Wachapreague, Va.
Mrs. Sadie Watkins, Wachapreague, Va.
Wattsville: Mrs. Elizabeth Marshall, Atlantic, Va.
Mrs. Mary Savage, Atlantic, Va.
Whaleyville: Nathaniel Handy, Whaleyville, Md.
Mrs. Mary Jarmon, Whaleyville, Md.
White Haven: Mrs. Margaret Wainwright, Rt. 1, Tyaskin, Md.
Mrs. Henrietta Maddox, Rt. 1, Tyaskin, Md.
Wetipquin: Mrs. Dozzie Turner, Jesterville, Md.
Mrs. Cornelia Dashields, RFD, Quantico, Md.
Withams: Mrs. Ruth Holden, Withams, Va.
Mrs. Nellie Corbin, Messonga, Va.

WILMINGTON DISTRICT

Atlantic City—
Asbury: Mrs. Helen Dobson, 1002 Michigan Ave., Atlantic City, N. J.
Mrs. Edith Prideaux, 810 Arkansas Ave., Atlantic City, N. J.
Hamilton: Mrs. Phene Bedford, 512 N. Indiana Ave., Atlantic City, N. J.
Mrs. Luella Bennett, 22 N. Connecticut Ave., Atlantic City, N. J.
Bridgeton: Mrs. Dorothy Morris, 51 Pine St., Bridgeton, N. J.
Mrs. Edna Graves, 54 Orange St., Bridgeton, N. J.
Burlington: Mrs. Susan Hynson, 215 Clarkston St., Burlington, N. J.
Mrs. Estella Mortimer, 456 Washington St., Burlington, N. J.
Buttonwood-Christiana: Sylvester Woolford, 20 Buttonwood Ave., New Castle, Del.
John Stafford, Browns Lane, Christiana, Del.
Camden—
Eighth Street: Mrs. Josephine Gantt, 738 Berkley St., Camden, N. J.
Mrs. Willie Mae Pruitt, 126 Mechanic St., Camden, N. J.
Ferry Avenue: Mrs. Evelyn Wright, 74 Branch Village, Camden, N. J.
Mrs. Mae Milbourne, 768 Ferry Ave., Camden, N. J.
Cape May-Swainton: William Deakins, 836 Lafayette St., Cape May, N. J.
Albert Gray: RFD Court House, Cape May, N. J.
Chester—
Grace: Mrs. Erma Goldsborough, 2320 Booker Ave., Twin Oaks, Pa.
Mrs. Mable Johnson, 1218 Central Ave., Chester, Pa.
St. Daniels: Alvin Seiggett, 930 Central Ave., Chester, Pa.
Joseph West, 2011 W. 10th St., Chester, Pa.
Siloam: Mrs. Elizabeth Laws, 713 Deshong St., Chester, Pa.
Mrs. Alice Carroll, 1514 Gold St., Chester, Pa.
Darby: George Croswell, 316 Mulberry St., Darby, Pa.
Mrs. Ardene Brown, 934 Forrest Ave., Darby, Pa.
Delair: Mrs. Ola Holmes, 7565 Blvd. Ave., Delair, N. J.
Mrs. Therese Lake, Delair, N. J.
Elkton: Mrs. Martha Dorsey, 226 E. High St., Elkton, Md.
Mrs. Harriett McCade, 230 E. High St., Elkton, Md.
Fordville: Mrs. Mary Gould, RFD 7, Bridgeton, N. J.
Mrs. Mariam Morris, Star Route, Bridgeton, N. J.

Grenlock-Rhodes and Berlin: Edwin Davis, Blackwood, RFD, N. J.
Mrs. Anita Venable, Oak Ave., Berlin, N. J.
Mrs. Viola Fussell, Rhodes Ave., West Mount, N. J.
Lawnside: Mrs. Mary C. Still, 254 E. Oak Ave., Lawnside, N. J.
Mrs. Mildred Warren, 124 Thomas Ave., Lawnside, N. J.
Merchantville: Mrs. Catherine Henry, 2068 S. 10th St., Camden, N. J.
Mrs. Virginia Butler, 711 Eversham Ave., Summerville, N. J.
Middletown-Delaware City: Mrs. Helen Henry, 118 E. Lake St., Middletown, Del.
Mrs. Mary Summers, Delaware City, Del.
Mt. Holly: Mrs. Christine Demby, 239 Washington St., Mt. Holly, N. J.
Mrs. Ruth Robinson, 242 Washington St., Mt. Holly, N. J.
New Castle: Mrs. Clara Pitts, 511 W. 9th St., New Castle, Del.
Mrs. Gertrude Boulden, 118 W. 3rd St., New Castle, Del.
New Port: Mrs. Rosie B. Ruffing, 8 Meadow Brook Ave., Wilmington 4, Del.
Mrs. Betty Knott, Walnut St., Cedar Heights, New Port, Del.
Odessa-Port Penn: Mrs. Ella Wiggins, Odessa, Del.
Mrs. Dorothy Townsend, Port Penn, Del.
Pleasantville-Ocean City: Mrs. Sue Marable, 628 Haven Ave., Ocean City, N. J.
Mrs. Rozella Wiggins, 202 West Ave., Ocean City, N. J.
Port Norris: Stora Chatman, Port Norris, N. J.
Mrs. Georgia Robins, Box 200, Port Norris, N. J.
Quinton-Springtown: Eugene Cheek, 146 New St., Quinton, N. J.
Mrs. Isabel Moore, RFD 1, Bridgeton, N. J.
Mrs. Grace Hopkins, RFD 1, Bridgeton, N. J.
Salem: Mrs. Maud Thomas, 127 Hedge St., Salem, N. J.
Mrs. Rebecca Dunn, 51 Halls Ave., Salem, N. J.
Wilmington—
Coleman Memorial: Mrs. Eleanor Scott, 450 Bethune Drive, Wilmington, Del.
Lewis Tilghman, 405 Talladega Drive, Wilmington, Del.
Ezion: Mrs. Eva Walker, 1506 Heald St., Wilmington, Del.
Mrs. Catherine Johnson, 707 French St., Wilmington, Del.
Haven: Mrs. Essie Ridout, 844 Wilson St., Wilmington, Del.
Mrs. Blanch Cuff, 308 E. 14th St., Wilmington, Del.
Mt. Carmel: Mrs. Thelma Evans, 400 Bethune Drive, Wilmington, Del.
Mrs. Mattie Love, 115 Jackson St., Wilmington, Del.
Mt. Joy: Mrs. Lavinia Starks, 908 S. Claymont St., Wilmington, Del.
Mrs. Roxie Beckle, 508 New Castle Ave., Wilmington, Del.
Woodbury-Jericho: Mrs. Mary D. Hundley, Berkley Road, Mt. Royal, N. J.
Mrs. Phyllis Lyons, RFD, Jericho, N. J.

III. Journal of Daily Proceedings

TUESDAY, MAY 19, 1960, 7:30 P.M.

Welcome Service: The Reverend N. W. Moore, Jr., host pastor, presiding. Greetings were extended by the following persons: Mr. Hobart Jackson, Administrator of the Stephen Smith Home, on behalf of civic groups; Dr. Leonard G. Carr, pastor, Vine Memorial Baptist Church, on behalf of the Clergy; Judge Theodore Spaulding, Municipal Court of Philadelphia, on behalf of the City; and Mrs. Bernetta J. Reid on behalf of Tindley Temple Church. The response to these greetings of wolcome was given by the Reverend George W. Cuff.

Worship Service was led by the Reverend George H. Outen, associate pastor of the host church. The sermon was delivered by Chaplain John W. Handy, Jr. His subject, "God Is Able to Sustain and Stabilize." Text, Jude 1:24.

WEDNESDAY, MAY 25—MORNING SESSION, 9:00 A.M.

Holy Communion: Bishop Edgar A. Love, assisted by the District Superintendents and the host pastor, Noah W. Moore, Jr., conducted the service and administered the Sacrament of the Lord's Supper to the members of the Conference and visiting laymen. Bishop Hobart B. Amstutz of Singapore, Malaya, delivered the Communion meditation on the theme, "The Lost," using as the text, Luke 19:10: "For the Son of man is come to seek and save that which is lost." An offering of $279.33 was given for missionary work in Sarawak, Borneo and Gbarnga Mission, Liberia, West Africa.

Conference Convened: The ninety-eighth session of the Delaware Annual Conference was called to order by Bishop Love.

Roll Call of ministerial and lay members was taken by card registration. Present for roll call were 155 ministerial members and 119 lay members. Excused ministerial members were: J. B. Redmond, A. L. Scriber, F. R. Richardson, W. A. Harewood.

Organization: The area of the Conference was set to include the first eleven rows of seats across the three center sections.

Bishop Love presented Hampton T. Johnson and William A. Hubbard as answering their seventy-first and sixtieth roll calls, respectively.

Resolution of Welcome was read by Augustus Chancy and adopted. (See Resolution 1.)

On motion of W. L. D. Lyght, the printed conference program was adopted as the official program, with necessary changes.

Election of Officers for Quadrennium, 1960-1964: Nomination for secretary made by D. R. Fletcher: Joshua E. Licorish. Nominations closed. Elected. Nomination for statistician made by W. L. D. Lyght. Nominations closed on Samuel E. Parker. Elected. The Secretary named the following assistants: F. D. Arnold, DePriest W. Whye, E. A. Hughes, C. W. Perry, Mrs. Helen H. Dobson, Mrs. Harrilese D. Miles, Mrs. Matilda M. Jackson, Herbert A. Wise

and Randolph Fisher. Statistician named the following assistants: C. A. Edmonds, E. L. Ellis, W. E. Marks, E. T. Hawkins, Mrs. Helen C. Waters, W. R. Mayberry, L. C. Brown, Hyland Frisby, D. W. Briddell, G. W. Taylor, H. W. Spencer, Mrs. Kathleen Purnell, Mrs. Dorothy J. Townsend and S. G. Fullman.

Resolution to Reconsider election of full-time treasurer and director of stewardship at $8,000 a year was read by H. H. Nichols. H. H. Nichols moved that the Conference defer election of treasurer until action is taken on resolution. (See Resolution 2.) Election was deferred. Bishop Love requested that the resolution be mimeographed and distributed to all members of the Conference for study.

Resolution to Purchase Property was presented by W. R. Hazzard. Resolution was adopted after suspension of Rule 8. (See Resolution 3.) The Annual Conference becomes responsible now for $10,000, Board of Missions will loan $30,000 and donate $10,000 for the purchase of Tioga Methodist Church, Philadelphia at the cost of $50,000. Conference Trustees will hold title to the property. Conference becomes responsible for $30,000 mortgage.

Conference Trustees requested to meet after morning session by Milton T. Young, chairman, to process papers for purchase of new church.

Election Continued: On nomination of D. L. Ridout, Mrs. C. B. Miles was elected as organist and pianist for the Conference. W. H. Johns was elected postmaster and R. B. Thompson, precenter.

Committee on Courtesy, named by Cabinet, read by C. L. Trader. Dover District—I. W. Wallace, Robert Cannon; Easton District—W. J. Mills, Dewey Townsend; Philadelphia District—W. G. Brown, H. D. Brown; Salisbury District—Harrison Matthews, H. F. Barclay; Wilmington District—R. A. Adams, Alvin Swiggett.

Memorial Service: W. C. Strother, chairman of Board of Pensions, presiding. Roll of the deceased was read by Conference Secretary as follows: Ministers—William C. West, Cornelius B. White, Argalious E. Martin, Austin L. Black, Irving R. Elzey. Widows of ministers—Mrs. Curtis L. Jones, Mrs. Edward H. Jolly, Mrs. Nicholas B. Snowden, Mrs. William B. Perry. Conference lay members—Mrs. Eleanora Scott, Mrs. Willard Brown, and Hester Charles James, husband of Rev. Mrs. Ophelia O. James. The sermon was delivered by the Reverend Oliver H. Spence. Subject, "Christian Faithfulness," text, Revelation 2:10. Assisting in the service were W. H. Johns and C. P. Spencer.

AFTERNOON SESSION, 2:30 P.M.

Devotions were led by Lester V. Baker. Meditation was based on Matthew 24:44, subject, "The Unexpected."

Business Session was called to order by Bishop Love.

Order of the day announced by Bishop Love to be the Composite Report of the District Superintendents.

Central Christian Advocate Representative, The Reverend John R. Washington, District Superintendent of the East Tennessee Conference, brought greetings to the Conference and presented the Bishop a check for $3,069.12 which represented the Delaware Conference share of appropriation from The Methodist Publishing House for conference claimants. On motion of D. R.

Fletcher, this check was to be endorsed and turned over to the Board of Pensions.

Excused: D. L. Ridout was excused with congratulations to receive an honorary degree, Doctor of Music, from Allen University, Columbia, S. C., on Thursday, May 26.

Representatives to the Tenth World Methodist Conference at Oslo, Norway, August 17-25, 1961, appointed by the Bishop are Walter R. Hazzard, minister and Miss Florence Wilson, layman. Appointments were confirmed.

Representatives to the Greater Philadelphia Council of Churches appointed by the Bishop are Henry H. Nichols and Joshua E. Licorish. Appointments were confirmed.

Ministers passed on the characters of the District Superintendents.

Order of the Day: Composite report of the District Superintendents was read by C. W. Derrickson. (See Reports, VI-A.)

Baltimore Area Messenger: Bishop Love urged members of the Conference to subscribe to the Area Messenger, $1.00 per year.

Committee on Courtesy presented the following visitors: Rev. J. O. Fountain, Wesley A.M.E. Zion Church, Burlington, N. J.; Rev. John Johnson, Jr., presiding elder, Camden-Trenton District, A.M.E. Church; Rev. J. H. Larkins, First Colored Wesley Methodist Church; Mrs. Henrietta Bell, Evangelist, Mt. Olive Holiness Church; Rev. C. H. Fountain, Allen A.M.E. Church, Oxford, Pa.; and Mr. Martin Hughes, Mother Bethel A.M.E. Church.

Morristown College President, Elmer P. Gibson, member of Delaware Conference who was recently elected as head of this institution in Morristown, Tenn., was presented by Bishop Love. Dr. Gibson brought greetings.

Order of the Day: The Bishop announced that the order of the day on Thursday, 3:30 P.M. would be the report from General Conference delegates on "New Legislation."

Announcements: Conference Executive Session, Thursday morning. Lay delegates and Ministers Wives Association to meet on Thursday morning, 9 A.M., First Colored Wesley Methodist Church, 17th and Fitzwater Streets.

Adjournment: Afternoon session was adjourned with Benediction pronounced by Bishop Love.

EVENING SESSION, 7 P.M.

Evangelistic Service: W. R. Mayberry, presiding. The sermon was delivered by H. R. Snead. The subject, "The Might of God's Minority," text, Judges 7:4.

Anniversary of Hospitals and Homes: C. B. Miles, presiding. Panel Discussion: "General Conference Legislation on Health and Welfare." E. A. Hughes, Moderator. Speakers were W. R. Hazzard and Hally P. Johns. They impressed upon us that The Methodist Church has a commission not only to preach the gospel, but to heal the sick. The philosophy which undergirds the health and welfare program is based on the teachings of Jesus. It was also noted that the new legislation provides that one of the elected stewards should be designated as steward for hospitals and homes.

Echoes from the General Board Meeting of Hospitals and Homes held in

Columbus, Ohio, February 16-18 were reported by C. B. Miles and Mrs. L. Beatrice Dorsey.

Mrs. Dorsey, director of the Golden Cross Society, was presented by an orchid by Mrs. Grace Carrington, member of Church of The Annunciation, 12th and Diamond Streets.

Anniversary of the Board of Lay Activities: A skit, "An Every Member Canvass," was presented.

Music was furnished by the choir of John Wesley Methodist Church, Philadelphia.

Benediction was pronounced by G. T. Jackson.

THURSDAY, MAY 26, 1960—MORNING SESSION, 9 A.M.

Lay Delegates' Meeting at the First Colored Wesley Methodist Church was called to order and devotions were led by Mrs. Helen C. Waters. Miss Florence G. Wilson presided during the business session. Mrs. Helen C. Waters presented information on new legislation from the General Conference, 1960. W. C. Jason referred to Report of World Service and Finance Commission, pages four and six of Pre-Conference Reports, and 1959 Conference Journal, pages 35 and 36. A question and answer period followed. Miss Florence Wilson announced the Laymen's Mid-Year Conference would convene at Delaware State College, August 4-6. She also informed the meeting of the distinctive award given Hally P. Johns at the General Conference. He was named as "Mr. Methodist Man of the Year" for the Central Jurisdiction.

Executive Session: Devotions were led by William P. Johnson.

Board of Ministerial Training Report was presented by D. R. Fletcher and adopted. (See IV. The Disciplinary Questions, Part II, 21-34.)

Motion by H. H. Nichols that the approved supply pastors become voting members of the session was approved.

D. R. Fletcher gave information on new legislation relative to local preachers. Local preachers desiring to serve outside of the local church must get consent from the district superintendent.

Bishop Love, in answer to question of T. C. Jones concerning certified lay speakers, stated that lay speakers are under the supervision of the district superintendent, but can speak with the permission of the pastor-in-charge.

D. R. Fletcher pointed out that too many local deacons are being ordained who have no intention of entering the full-time ministry.

H. H. Nichols called attention to the resolution which excludes an applicant from the Area Pastor's School who is not on the approved supply pastor's list.

Years of service for J. I. Peaco approved as thirty-four instead of thirty-two.

Motion of W. C. Strother that retired ministers of the Conference serving as supply pastors not be assessed the 1½% beginning with the Conference year 1960-61 was approved.

J. I. Peaco requested the Bishop's interpretation of paragraph 1630.16, 1956 *Discipline.*

Committee on Conference Relations report was adopted. (See IV, 34-44 and VI-B-1.)

H. H. Nichols requested the Bishop's interpretation of paragraph 432.16, 1956 *Discipline.*

Bishop Love exhorted the ministers about pulpit dress and manners.

Conference Session: R. B. Thompson led in singing the hymn, "Joy Is the Fruit."

Report of the Board of Education: J. R. Shockley, chairman, stated that the report would not be read as it had been printed and distributed to the delegates. (See Report B-5.) H. A. Bailey presented Edwin L. Ellis, director of the Wesley Foundation, Morgan State College, who stated that the Foundation is certified and has on roll approximately two hundred Methodist students who have been meeting since October, 1959. Leonard Miller, director of youth work, spoke on the proposed camping program for the conference.

On motion of J. R. Shockley, recommendations were adopted.

H. A. Bailey spoke about the conference director of music, Daniel L. Ridout, and announced the Regional Church Music Institute, August 15-20 at Lycoming College, Williamsport, Pa. The director, D. L. Ridout, recommends that our church musicians become members of the National Fellowship of Methodist Musicians.

J. R. Shockley spoke of Mrs. Helen C. Waters retiring from the position of secretary of the Board after twenty-four years of service.

Report of the Commission on Christian Vocations was read by Miss Florence Wilson. (See Report VI. B-7.) Adopted.

Commission on Christian Higher Education: N. W. Moore, chairman, read portions of the report. (See Report B-6.) (See recommendation 1, Report B-6.) Changed to read: We recommend that the board shall constitute a committee on Christian higher education to be composed of not less than eight of its members selected in consultation with the bishop and the cabinet. This committee shall have specific responsibility for developing knowledge of and support for the schools, colleges, universities, theological schools and Wesley Foundations related to The Methodist Church and particularly those related to the Conference.

All recommendations adopted except two and three which have been referred to the Commission for further study.

On motion of N. W. Moore, letters of sympathy were to be sent to family of the late Bishop Robert E. Jones and to Rev. and Mrs. C. L. Carrington upon death of Mrs. Carrington's mother.

Bishop Love called for motion to extend time for Town and Country Report. Time extended on motion of D. R. Fletcher.

Town and Country Commission report was presented by Augustus Chancy and W. H. Greene. W. H. Greene urged the rural pastor to study the program of town and country work. Dr. Wilson, representative from Board of National Missions, enumerated the problems facing the Easton, Dover and Salisbury Districts. He stated that the survey of these districts was conducted in two parts: first, dealt with what the ministers had to say and second, dealt with what the laymen had to say.

Recommendations were adopted. (See Report B. 4-b.)

Motion of C. L. Carrington, amended by D. W. Briddell, that the Town and Country Commission further its study of the territory covered by giving

opportunity to all concerned to present their views at stated open hearings and bring to the session of the Annual Conference in 1961, specific suggestions designed to implement the recommendations of the Survey Report, was adopted.

Recommendations of Town and Country Commission were adopted. (See Report B. 4-a.)

Committee on Courtesy presented the following visitors: The Reverends Edward D. McGowan, James D. Foy, Wm. E. Bishop, F. F. King, Kelley L. Jackson, Caleb E. Queen, J. H. Peters, and laymen, George Lisby and Attorney T. L. Dodson of the Washington Conference; the Reverends William James, Irvin C. Lockman, New York Conference; Rev. G. E. Davis, Harrisburg, Pa.; Rev. C. T. Washington, Philadelphia; Rev. J. E. Gregory, Brooklyn, N. Y. The Reverend Kelly L. Jackson brought greetings for the group.

Announcements.

Solo by Rev. John E. Gregory, blind singer.

Noon Address was delivered by Bishop Amstutz on the Christian Church in South East Asia.

Benediction was pronounced by Bishop Amtutz.

AFTERNOON SESSION, 2:30 P.M.

Missions Presentation: Devotions were led by H. D. Davis, assisted by O. H. Spence, D. L. Williams and W. H. Greene. The speaker was H. H. Nichols who visited Methodist Mission work last year in Liberia, Ghana, Belgian Congo, Southern Rhodesia, and South Africa on the tour sponsored by the Board of Missions; as well as other countries of Africa. He stated that Africa is questioning why we don't present the positive side of Africa and why there are not more Negro missionaries. He informed us that Africans hold comparable positions to any we hold in America. He feels that Africa shows the fruits of the years of work the missionaries have given.

An offering of $227.70 was given for Africa.

Rev. Gregory, blind evangelist, sang "How Great Thou Art." An offering of $138.65 was given for him.

Emancipation Centennial Observance: Report made by E. W. Dean. (See Report B.)

General Conference Reports were made by the delegates as follows: Noah W. Moors, Jr., Jurisdictional Structure and Legislation; Walter R. Hazzard, Missions; Mrs. Helen C. Waters, Evangelism; and Hally P. Johns, Local Church.

Privilege was granted Miss Florence Wilson to present a gift of appreciation from the laymen of the Conference to Hally P. Johns who was chosen by the General Board of Lay Activities as "Mr. Methodist Man of the Year" for the Central Jurisdiction.

Bishop Love announced that all treasurers have been bonded as of May 31, 1960.

Conference Centennial: Resolution by D. R. Fletcher relative to the Centennial celebration of the Delaware Annual Conference was adopted. (See Resolution 4.) This observance to be planned with Historical Committee.

Resolution on Conference Treasurer: Rule 8 suspended in order to vote on

said resolution immediately. Resolution discussed and rejected in favor of resolution passed in 1959.

Order of the Day, Friday morning, report of Commission on World Service and Finance.

Announcements:

Bishop Love announced that he would be available for consultation by individuals and committees between 6 and 7 P.M. in the Study.

Benediction pronounced by W. L. D. Lyght.

EVENING SESSION, 7 P.M.

Evangelistic Service, George T. Jackson, presiding. The sermon was delivered by John E. McBride whose subject was "Evangelism." Reverend Mrs. Clarissa D. Walker also assisted in the service.

W. R. Mayberry, chairman of the Board of Evangelism, presented a plaque to George T. Jackson from the Board for his untiring service as he retires as Conference Secretary of Evangelism. Rev. Jackson expressed his deep devotion and appreciation to the members of the Conference for their consideration.

Anniversary of Woman's Society of Christian Service: Mrs. Carrie W. Henry, presiding. Mrs. Henry gave brief remarks of appreciation for the cooperation in furthering the work of the Society. Mrs. John Pierce, Chairman of Foreign Service of the Woman's Division of Christian Service, spoke from the subject, "You Are There." She talked about the work of missions in Korea, India, Pakistan, Borneo, Sarawak, Nepal, Japan, Burma and other countries in which she has traveled. The program was concluded with a solo being rendered by Mrs. Lillian Brown.

Anniversary of the Board of Missions: Roy L. Cordery, chairman, presided. Mortgage burning ceremony was conducted by Bishop Love for the following churches: James, Germantown; John Wesley, Port Norris, N. J.; Union Memorial, Darby; St. Matthews, Ossining; Ebenezer, Snow Hill; John Wesley, Carmichael, Md.; and St. Johns, Newark, N. J. Bishop Love burned papers representing mortages paid out.

D. R. Fletcher told of the church being bought by this Conference at 18th and Tioga Streets in Philadelphia for a new congregation. This property was purchased from the Tioga Methodist Church, Philadelphia Conference, for $50,000.

Joshua E. Licorish, who represented the Delaware Conference on the Lacour Evangelistic Mission to Japan during the summer of 1959, brought to us through speech and slides his experiences with the Christians of Hitsujino-ie Church, Numazu City, Japan. 1959 marked the 100th year of Christianity in Japan.

Music was furnished by the choir of Peniel Church, Philadelphia.

Benediction was pronounced by J. E. Licorish.

FRIDAY, MAY 27—MORNING SESSION, 9 A.M.

Devotions were led by C. W. Bagwell using as the theme of his meditation, "The Unseen Hand of God."

Conference Session was called to order by Bishop Love.

C. W. Derrickson, nominated by W. R. Mayberry, was elected as the new Conference Secretary of Evangelism. Report of Board of Evangelism was read and adopted. (See Report VI. B-8.)

Motion by W. H. Nichols that all business be suspended at 11:55 for the Noon address of Bishop Hobart B. Amstutz was adopted.

Motion was passed to sing "Happy Birthday" to the Conference Secretary as today, May 27, is his birthday.

N. W. Moore requested that a letter be sent to Dr. and Mrs. Elmer P. Gibson expressing sympathy on the death of Mrs. Gibson's father.

Committee on Journal reported the minutes of the previous day had been read and found correct.

Order of the Day for Saturday, 10 A.M. to be "Reception of Classes."

Report on World Service and Finance made by F. D. Jones, chairman. (See Report B-2.) On item 18, C. B. Miles requested that amount for Hospitals, Homes and Golden Cross be raised to $8,000. After much discussion, it was referred to the Commission on World Service. Request was not granted because a well formulated plan from the Board was not presented with the request. Amendment was defeated.

Motion by H. H. Nichols that due to the action of last year concerning the director of stewardship and treasurer's salary of $8,000, this item should be added to the listing in item 3 under recommendations giving priority to salaries was adopted.

Question on Procedure: H. H. Nichols asked to be permitted to read the report of the Committee on Conference Entertainment due to its relationship to item 8 under Non-ratio Askings. Permission granted. After much discussion, a vote was taken on the report with 99 in favor of having the 1961 conference session at Maryland State College and 116 against. After further discussion on item 8, Non-ratio Askings, it was referred to the Commission for further study.

Treasurer's Report was made by J. E. Dunn. Action was deferred until after the report of the Board of Pensions.

Report of Ministers Wives Association for Conference Claimants Fund: W. C. Strother, chairman of the Board of Pensions, presented Mrs. Augustus Chancy, president of the Association. Mrs. Chancy expressed appreciation to the ministers wives and laymen for cooperation in making possible the following report by the wives of the district superintendents:

Dover District, Mrs. W. E. Stanley	$2,000
Easton District, Mrs. C. L. Trader	2,500
Reserve Pension Fund	200
Philadelphia District, Mrs. W. R. Hazzard	3,000
Reserve Pension Fund	300
Salisbury District, Mrs. C. W. Derrickson	2,000
Wilmington District, Mrs. W. L. D. Lyght	2,500
Reserve Pension Fund	200

Totals: Conference Claimants Fund, $12,000; Reserve Pension Fund, $700.

Mrs. N. W. Moore presented to Rev. H. A. Bailey for the conference camp site development, $50.00 and to Rev. N. W. Moore for Morristown College, $50.00 on behalf of the Ministers Wives Association. Rev. Moore stated that this donation makes a total of $7,550 given to Morristown College by the Conference.

Mrs. Edgar A. Love was presented and expressed words of greetings and appreciation to the ministers, wives and laymen.

Orchids were presented to Mrs. Love and Mrs. Chancy, and wives of the district superintendents for the Board of Pensions by W. C. Strother.

Eustace Gay, editor of the Philadelphia Tribune, brought greetings.

J. R. Washington, representing the Central Christian Advocate, reported that he had received 200 subscriptions on his goal of 300.

Howard L. Cornish, director of Morgan Christian Center, Baltimore, Md., brought greetings.

Telegram of Greetings received from the Philadelphia Annual Conference in session in Allentown, Pa.

Noon Address was delivered by Bishop Hobart B. Amstutz. He told of how the knowledge of God, through Christ, comes to the people of the islands of Southeast Asia.

Benediction was pronounced by Bishop Amstutz.

AFTERNOON SESSION, 2:30 P.M.

Devotions were led by R. B. Thompson. Meditation was given by H. E. Anderson from the words, "Where thieves will break through and steal." Text from Matthew 6:40.

Conference Session was called to order by Bishop Edgar A. Love.

Privilege was granted H. H. Nichols to present Mr. Lewis Carter of the Urban League. Dr. James A. Batts, General Chairman of Membership Drive, after being presented by Mr. Carter, urged membership and support for the Urban League.

Dr. Norman Trott, president of the Wesley Theological Seminary, Washington, D. C., spoke briefly of the need for adequately trained ministers.

Report of Board of Pensions: W. C. Strother, chairman, presented James H. C. Kelly, secretary, who made the report. (See Reports B-11 and 12.) Mr. Kelly reported the Pension Reserve Fund Campaign to be $100,000 short of the $318,000 goal.

Certificates were presented to conference members who had paid pledges to Reserve Pension Fund in full. (See Reserve Pension Campaign Report, VI. B-12.)

Motion was adopted that the Reserve Pension Campaign be extended for two years for churches not having paid apportionments in full. Churches having paid in full are to take an offering amounting to ten per cent of each year's payment. Suggestion made by H. H. Nichols that opportunity be given individuals, including ministers, to make pledges to be paid in the next two years. Full report was adopted. (See Report VI. B-11.)

Dr. Kenneth F. Thompson, representative from General Board of Pensions, commended the Conference on its progress in pensions.

Annual Conference Boards, Commissions and Committees, 1960-1964—Cor-

rections. **Removals**: Mrs. H. C. Waters from Board of Hospitals and Homes; all members-at-large from Board of Education; Donna L. Brown, Jessie Armstrong, Wanda Wise from Board of Christian Social Concerns; Kay L. Gibson and Jean Thomas from Board of Missions; Vernon Staten from Town and Country Commission. **Additions**: Charis Crosse to youth members of Board of Education; David Walston to Town and Country Commission.

Motion by D. R. Fletcher that the cabinet be authorized to make any necessary adjustments in boards, commissions and committees to meet requirements of new legislation was adopted.

J. E. Licorish, nominated by W. R. Hazzard, was elected editor-in-chief of Delaware Conference History.

Resolution Condemning Attacks Upon Churches and Churchmen and supporting the stand of Bishop Edgar A. Love and Bishop G. Bromley Oxnam in the recent radio attacks against them by Commentator Fulton Lewis, Jr., read by Henri N. Deas. Moved suspension of rule 8 in order to adopt resolution. (See Resolution 5.) Resolution adopted.

Treasurer's Report adopted. (See Statistical Tables.)

World Service and Finance report, continued. Motion by H. H. Nichols that item 31, Group Insurance, of non-ratio askings be referred to Commission and World Service and Finance and the Board of Pensions in order that they may provide us with an exact statement of contract between the Insurance Company and the Conference.

Question by D. R. Fletcher if the CPA report will include disbursements as well as receipts or will it be as the statement shown in the Pre-Conference booklet was answered by F. D. Jones, chairman. CPA statement will include both disbursements and receipts.

Motion by D. R. Fletcher that a general heading of Board of Missions be used listing all items for which the board is responsible was passed. Motion was referred to Commission on World Service for execution. Bishop Love requested Roy Cordery, Board of Missions chairman, to meet with the Commission on this matter.

Motion was approved that the World Service Report be adopted item by item.

Report of Commission was adopted with following changes: "Week of Dedication" becomes "One Great Hour of Sharing" and Methodist Television Ministry replaces Radio and TV.

Motion by J. R. Shockley that the apportionment for the Delaware State Council of Churches be included in the World Service and Finance budget was approved.

On motion of H. H. Nichols, the World Service and Finance Commission was given a rising vote of thanks for four years of splendid work.

J. E. Dunn was nominated by F. D. Jones and elected conference treasurer and director of stewardship.

Organization of Boards, Commissions and Committees: Board of Education —Chairman, J. R. Shockley; vice-chairman, S. L. Jones; secretary, Mrs. Lenora D. Robins; treasurer, C. D. Gerald; members-at-large, N. W. Moore, E. L. Ellis, E. H. Crampton, Mrs. H. C. Waters, Mrs. Alberta Brown.

Minimum Salary Committee—Chairman, W. L. D. Lyght; vice-chairman,

E. T. Hawkins; secretary-treasurer, Miss F. G. Wilson. **Commission on Christian Vocations**—Chairman, H. A. Bailey; vice-chairman, Mrs. Inez C. Harewood; secretary, Miss F. G. Wilson; treasurer, C. L. Miller. **Committee on State of Church**—Chairman, L. H. Purnell; vice-chairman, J. I. Williams; secretary, Mrs. H. H. Dobson; treasurer, C. M. Stafford. **Board of Missions**—Chairman, R. L. Cordery; vice-chairman, D. R. Fletcher; secretary, H. D. Davis; executive secretary, O. H. Spence. **World Service and Finance Commission**—Chairman, F. D. Jones; vice-chairman, Miss Sallye Derrickson; secretary, Mrs. Cleo H. Henry. **Board of Lay Activities**—President, H. P. Johns; vice-president, E. T. Hawkins; secretary, Miss F. G. Wilson; ass't secretary, Mrs. H. H. Dobson; treasurer, J. R. Webb. **Board of Ministerial Training**—President, J. W. Elbert; vice-president, H. H. Nichols; registrar, D. R. Fletcher; treasurer, N. W. Moore. **Committee on Resolutions**—Chairman, C. B. Miles; secretary, C. E. Hammond. **Board of Hospitals and Homes**—Chairman, C. B. Miles; vice-chairman, W. H. Hayman; secretary, E. A. Hughes; ass't secretary, Mrs. Anna H. Jones. Golden Cross Director, Mrs. L. B. Dorsey. **Conference Relations Committee**—Chairman, S. L. Jones; registrar, C. E. Kiah. **Town and Country Commission**—President, Augustus Chancy; vice-president, W. H. Greene; secretary, E. A. Hughes; treasurer, J. E. Dunn. **Board of Evangelism**—Chairman, W. R. Mayberry; vice-chairman, G. W. Taylor; secretary, Mrs. Helena Murray; ass't secretary, Randolph Fisher; treasurer, Mrs. Helen Loatman.

Pensions—President, W. C. Strother; vice-president, J. T. Harris, Sr.; secretary, J. H. C. Kelly; ass't secretary, Miss Florence Wilson; treasurer, J. E. Dunn.

Announcements. Motion by D. L. Ridout that a committee of three persons be appointed to confer with the Pastor and available trustees of Tindley Temple to request that the amplifying system in the auditorium be checked and improved by Sunday, if possible, was approved.

Benediction.

EVENING SESSION, 7:00 P.M.

Evangelistic Service, W. R. Mayberry, presiding. Sermon was delivered by W. G. Brown.

Anniversary of the Board of Education: J. R. Shockley, presiding. An antiphonal worship service, "From All the Side Streets of the Earth," was dramatically presented by the Conference Young Adult Fellowship under the direction of Mrs. Laura R. Cameron. Music was provided by Young Adult choirs of Haven Church, Philadelphia; Siloam Church, Chester, Pa. and Philadelphia Sub-district Choir.

An inscribed plaque was presented Mrs. Helen C. Waters, retiring as secretary of the Board of Education after twenty-four years of service, by Sercy L. Jones. Presentations were also made by Mrs. Clarissa D. Walker and Hally P. Johns for the Board of Lay Activities.

Christian Higher Education: Sercy L. Jones presented Miss Charis Crosse, student at Maryland State College, who spoke about the "Methodist Student Work" being carried on through the Wesley Foundation under the direction of Edwin L. Ellis at this state college at Princess Anne, Md.

Noah W. Moore, chairman of the Commission, presented to Elmer P. Gib-

son, president of Morristown College, two checks, $50.00 from the Ministers Wives Association, and $2,000 from the Delaware Conference for the College.

Dr. Gibson spoke on the "Challenge of Christian Higher Education" and its role in developing the whole person toward the mind of Christ. He closed his message with pictures of Morristown College.

Benediction.

SATURDAY, MAY 28

MORNING SESSION, 9 A.M.

Devotions: Singing led by R. B. Thompson, Meditation by J. E. Bishop; subject, "Human Weaknesses"; text, Corinthians 12:1-10.

Conference Session was called to order by Bishop Love.

Minutes were called for but report had not been completed.

Report of Statistician, Samuel E. Parker. Adopted. (See Statistical Tables.) Bishop Love asked for careful reporting for the church school in every department.

Vote of Thanks: On motion of H. H. Nichols, a rising vote of thanks was given to the Statistician, Secretary, Treasurer and their staffs for the excellent work during this quadrennium.

Report on State of the Church read by E. L. Ellis and adopted. (See Report B. 16.)

Completion of Report of Commission on World Service and Finance: General heading of Board of Missions which remains under Boards and Agencies will have following sub-titles; Church Aid and Missions; Promotion Advance Fund. Approved. **Item 8, Non-Ratio Askings**—Recommendation by H. H. Nichols that Annual Conference Support remain at 2½%, however if this amount is not paid by February 1st, the delinquent charges will be notified and names listed in Pre-Conference booklet; also, pastor, wife and delegate will not be entertained at Annual Conference session was approved. **Item 31, Non-Ratio Askings**—The amount of $8,000 for Group Insurance was approved by the Commission and adopted by the Conference. Motion by W. C. Strother that the Board of Pensions have a list of persons insured, the terms of the insurance contract and confer with a representative of the Metropolitan Life Insurance Co.; and that the insured be issued an identification card showing coverage in the Group Insurance Plan was adopted. D. L. Ridout advised that each district superintendent has a manual and sample policy. Information is available to any person desiring to know more about the insurance plan.

Delaware State Council of Churches, Inc.: Motion by J. R. Shockley that the $1,000 necessary for membership fee be paid by the churches in the State of Delaware was approved.

Report on World Service and Finance Adopted as a Whole as Now Amended. (See Report B-2.)

Christian Social Relations report read by E. H. Crampton. Motion was approved that the statement read by E. H. Crampton on civil rights pertaining to the sit-in protests be sent to the President of the United States. Recommendations of the Commission were adopted. (See Report B-9.)

Characters of ministers of Eastern District passed.

Privilege: Request from N. W. Moore that D. L. Ridout be given privilege to speak on the ruling of the General Conference concerning worship and revision of the Hymnal was granted.

Motion to Reconsider by J. W. Elbert that ministers reconsider the action taken in the Executive Session to recognize the orders of Clarence Guy, U.A.M.E. Church in this Conference was passed. Motion by D. R. Fletcher that the orders of Clarence Guy, U.A.M.E. Church not be recognized in this Conference was passed.

Reception of Members Into the Conference: Received on Trial—Abraham Carey, Martin U. Riley, Eric G. George, and Carrol Scott. Admitted into full membership—Walter H. Greene and Nathaniel L. Miller.

Announcements: Persons who are to receive Elders Orders and Deacons Orders are to meet today at Bethsaida Church, 1219 Fitzwater St. with J. W. Elbert and H. A. Bailey for instructions and meditation. H. H. Nichols announced that the men received today were aided by the scholarship fund of the Conference.

Privilege granted Theodore Smith to speak regarding parking facilities for Sunday.

John Gross extended the invitation for the Delaware Conference to convene at Tindley Temple in 1961. D. R. Fletcher made the motion, seconded by H. D. Brown that the 1961 Annual Conference convene at Tindley Temple. Adopted.

An Offering of $64.12 was given for the janitors.

Recess for ten minutes.

Business Session Resumed with the singing of "Battle Hymn of The Republic," led by R. B. Thompson.

Assistant Treasurers named by J. E. Dunn—Miss F. G. Wilson, Augustus Chancy, H. C. Snead, Roland Grant, O. C. Jones, were approved.

Historical Society report by Elmer W. Dean. (See Report B-18.)

Bishop Love requested that all committees organized on Friday should give lists of officers and members-at-large to C. W. Derrickson.

Board of Missions—R. L. Cordery, chairman, read a portion of the report. H. D. Davis, secretary, read the recommendations. Report adopted. (See Report B-3.)

Advance Special: Bishop Love asked the Board of Missions to approve an Advance Special of $840.00 for a teacher's salary in Liberia. Adopted. Motion by H. D. Davis that every local church take an Advance Special in addition to supporting the one approved for Liberia was adopted.

Nominations: R. L. Cordery, on recommendation of the Board, nominated H. D. Davis as Conference Missionary Secretary. H. D. Davis elected. Motion that H. D. Davis and Miss Natalie Hunt be referred to Jurisdictional Conference for possible election to General Board of Missions was approved. Motion by C. Leonard Miller, that Marian Glenn, conference chairman of Christian Outreach, be referred to the Jurisdictional Conference as youth member, was approved.

Motion by D. L. Ridout, that the Conference Board of Trustees be authorized to borrow up to $30,000, if necessary, from the Division of National Mis-

sions to complete the transaction to purchase the Tioga Methodist Church, was adopted.

Board of Lay Activities: Officers, lay and associate lay leaders read by Miss F. G. Wilson. Report accepted with the addition of Benjamin Waters to Salisbury District by C. W. Derrickson. (See Report B-10.)

Board of Hospitals and Homes: Reported adopted. Granted privilege to campaign if need arises.

Report of Golden Cross Society by Mrs. L. Beatrice Dorsey. The following amounts were received from districts for Golden Cross enrollments for past year: Dover, $484; Easton, $465; Philadelphia, $792; Salisbury, $183; Wilmington, $898; total, $2,822; an increase of $409 over previous year.

Trafco report read by D. W. Briddell and adopted. (See Report B-15.)

Bishop Love reported that Mrs. A. L. Black, recent widow, is ill. Motion by H. H. Nichols that message be sent from Conference was approved.

Committee on Conference Relations: Recommendation that C. C. Thomas be placed in supernumerary relation was approved.

Announcements.

Benediction.

Pictures of conference members were taken by Mr. Long of Tindley Temple as they were leaving the Sanctuary singing, "Onward, Christian Soldiers."

SATURDAY AFTERNOON, 2:30 P.M.

Devotions were led by Trevor C. Jones who used as his meditation theme, "Faith."

Committee on Journal reported minutes had been perused and found correct.

Reconsideration: Motion to reconsider motion passed in morning session regarding recognition of orders of Clarence Guy, U.A.M.E. Church was approved. Motion by W. L. D. Lyght that orders of Clarence Guy as local deacon be recognized was adopted.

Conference Entertainment: Motion by Elwood Jewett that the Committee on Conference Entertainment be empowered to make a survey within the bounds of the Conference relative to a place of meeting and report at the next Conference session was approved.

World Service and Finance Commission chairman, F. D. Jones, moved that the $2,000 apportionment for the New York Area Planning Commission be paid by the churches of the New York Area. Approved.

Organization of Commissions and Committees Continued: Golden Cross Society—Directress, Mrs. L. Beatrice Dorsey; vice-chairman, Mrs. Blanche Jewett; secretary, Mrs. Theodosia Hayward; treasurer, Mrs. Anna Jones. **Committee on District Superintendents' Salaries and Expenses**—Chairman, E. V. Wimberly; vice-chairman, Mrs. Cleo H. Henry; secretary, Mrs. Kathleen L. Purnell. **Radio, Television and Film Commission**—D. W. Briddell, chairman; vice-chairman, C. A. Edmonds; secretary, J. W. Handy; treasurer, G. H. Outen. **Commission on Promotion and Cultivation**—Chairman, J. E. Licorish; vice-chairman, J. R. Shockley; secretary, Mrs. Helen H. Dobson. **Committee on**

Wills and Legacies—Chairman, Miss Florence Wilson; vice-chairman, G. T. Jackson; secretary-treasurer, Mrs. Helen Powell. **Emancipation Proclamation Centennial**—Chairman, E. W. Dean; secretary, J. E. Licorish; treasurer, I Rutledge Bryant. **Committee on State of the Country**—Chairman, W. H. Tasco; secretary, Mrs. Hazel Turner. **Committee on Conference Entertainment**—Chairman, H. H. Nichols; vice-chairman, J. R. Webb; secretary, Mrs. Helen H. Dobson. **Committee on Worship**—Chairman, N. W. Moore; vice-chairman, C. E. Jordan; secretary, Mrs. Alexania Hazzard. S. S. Tatem to replace E. L. Ellis and Mrs. W. C. Strother to replace Miss Betty Holland. **Board of Christian Social Relations**—Chairman, E. H. Crampton; vice-chairman, A. L. Dredden; secretary, Henri M. Deas; treasurer, O. H. Spence. **Committee on Convocation of Urban Life**—Chairman, C. L. Carrington; secretary, J. E. Licorish; treasurer, O. H. Spence. **Committee on Public Relations and Methodist Information**—Chairman, D. L. Ridout; vice-chairman, W. C. Jason; secretary, C. E. Jordan. **Methodist Historical Society**—Chairman, E. W. Dean; secretary, J. E. Licorish; treasurer, Carl Still. **Committee on Publishing Interest**—Bishop E. A. Love and D. L. Ridout, ex-officio; members-at-large, C. A. Edmonds, H. D. Brown, Mrs. D. L. Williams; district representatives—Dover, Mrs. Isaac Crippen; Easton, Mrs. Hester Opher; Philadelphia, Mrs. Harrilese Miles; Salisbury, Carrol Scott; Wilmington, Miss Florence Wilson. **Committee on Memorials**—Chairman, O'Connell Milbourne; vice-chairman, Herbert Wise; treasurer, M. L. McKenney.

Group Insurance Premiums for ministers who have retired since plan went into operation was authorized to be paid by the conference treasurer upon adoption of the motion by D. L. Ridout.

Motion was approved that D. L. Ridout answer the cartoon which appeared in the Afro-American Newspaper in criticism of the Central Jurisdiction.

Report of the Baltimore Area Administrative Secretary was adopted. (See Report C-2.)

Report of General Conference decision on revision of Hymnal and Book of Worship was given by D. L. Ridout for the Commission on Worship.

Report of Receipts for Golden Cross Society at Conference session, $80.50.

Bishop Love announced that seats would be reserved for delegates until 10:25 on Sunday morning.

Motion by C. L. Carrington that the minutes be perused and approved by the Committee on Journal so they may be recorded as official minutes of this conference, and that after the reading of the appointments on Sunday, the Conference will stand adjourned was approved.

Motion by James L. McClendon that a picture of the new St. Matthews Church, Trevose (Linconia), be placed in the Official Journal was approved.

Motion by C. L. Carrington that a picture of the new parsonage of Brooks Memorial, Jamaica be placed in the Official Journal was approved.

Benediction was pronounced by Bishop Edgar Love after commending the delegates for their cooperative spirit and participation during the Conference session.

EVENING SESSION—7 P.M.

Evangelistic Service, George T. Jackson, presiding. Sermon by M. L. McKenney.

Mass Meeting Under the Auspices of the Board of Christian Social Relations, Earl H. Crampton, Chairman, presiding. **Panel Discussion**—Theme: "Working Toward Better Human Relations." Moderator, Charles L. Carrington. Panel Members: Employment, Mr. Judge Allen, Industrial Secretary, Urban League, Philadelphia; Housing, Mr. George Schermer, Executive Director, Commission on Human Relations, Philadelphia; Community Relations—Mr. Drayton Bryant, Community Relations Officer, Philadelphia Redevelopment Authority; Civil Rights—Joshua E. Licorish, Pastor, Zoar Methodist Church, and Secretary, Delaware Conference. "Why Me?"—A dramatic interpretation of the Conference Message of the Methodist Conference on Human Relations held at Southern Methodist University, Dallas, Texas, August, 1959.

Music for the evening was rendered by the Tidewater a Cappella Choir of Easton, Maryland under the direction of Daniel L. Ridout, Jr.

Benediction.

SUNDAY, MAY 29

The Testimonial Service, beginning at 9 A.M. under the leadership of R. B. Thompson with J. O. Stanley, J. I. Peaco, W. A. T. Miles and J. E. McBride assisting, was carried out in the traditional manner.

Morning Service of Worship, beginning at 10:30, was conducted by Bishop Love and the District Superintendents. The message was delivered by Rev. Charles F. Golden, director of Special Fields, Division of National Missions, whose subject was, "Involvement in the Christian Witness." Music was rendered by the choir of Tindley Temple under the direction of J. Edward Hoy, minister of music. Soloist during the time of meditation were Mrs. Daniel L. Williams and Mrs. Harrilese D. Miles.

Service of Ordination, beginning at 3 P.M., was led by James W. Elbert, chairman of the Board of Ministerial Training. The ordination sermon was delivered by Dennis R. Fletcher, director, Dept. of Special Fields, Division of National Missions. Reverend Fletcher spoke from the subject, "Called and Sent by God."

Bishop Love, assisted by the district superintendents and elders, ordained as deacons, Viola Allen, Adolphus A. Berry, Abraham R. Carey, Eric G. George, Mary E. Davis Hundley, Mary B. Jarmon, Kenneth L. Jackson, Irene S. Simpson, Martin U. Riley, and Martha C. Robbins.

H. H. Nichols moved, on recommendation of the Board of Ministerial Training, that David T. Lewis be elected to elders orders. Motion adopted.

Presented and Ordained as Elders were Nathaniel L. Miller, Robert L. Harris, Edward N. Washington and David T. Lewis.

Recognition of Orders: The orders as local deacons of Olen L. Molock from the A.M.E. Church, Douglas Gibson from the A.M.E. Zion Church and Clarence Guy from the U.A.M.E. Church were recognized.

Recognition of Those Retiring: S. L. Jones, chairman of Committee on Conference Relations, presented to W. C. Strother, chairman of Board Pensions, the following ministers who are retiring from active service: S. G. Dix, W. E. Marks, R. C. Hughes, F. R. Richardson, A. L. Scriber, and approved supply pastor, S. E. Armstrong. Retired service pins were presented them by W. C.

Strother and they were commended for their active years of service in the Christian ministry of The Methodist Church by Bishop Love.

Diplomas were presented to the following persons who have completed the prescribed course of study offered by the Board of Ministerial Training, Area Pastors' School, Bennett College: David T. Lewis, Martha C. Robbins, and Edward N. Washington.

Prospective Ministerial Candidates: Herbert Handy, Walter Hazzard, Jr., Ernest Lyght, Alfred Murray, Bernard Nottingham, Donald Pierce, Paul Showell, Ronald Showell, Eugene Smith and Hilbert Watson were presented by D. W. Briddell and received words of encouragement from Bishop Love.

Music for the Ordination Service was rendered by the choir of Zoar Church, Philadelphia, under the direction of J. Russell Robinson.

Conference Session: Bishop Love, presiding.

Committee report on perusing the minutes was made by E. H. Crampton.

C. B. Miles read resolution of appreciation. (See Resolution 7.)

Reading of Appointments by Bishop Love. (See Section V.)

Doxology.

Benediction was pronounced by Bishop Love and the Conference stood adjourned sine die.

Edgar A. Love

President

Joshua E. Lyons

Secretary

CERTIFICATE OF ORDINATION

THIS IS TO CERTIFY that, at Tindley Temple Methodist Church, Philadelphia, Pennsylvania, on Sunday, May 29, 1960, in accordance with the action of the Delaware Annual Conference of The Methodist Church, I ordained as DEACONS:

Viola Allen	Adolphus Arbor Berry
Abraham Richard Carey	Eric Gerald George
Mary E. Davis Hundley	Kenneth Lee Jackson
Mary Brown Jarmon	Martin Upshur Riley
Martha Clark Robbins	Irene Sandra Simpson

And at the same time, on the same day, assisted by the District Superintendents and other Elders, I ordained as ELDERS:

Robert Lee Harris	David Thomas Lewis
Nathaniel LeFenus Miller	Edward Nathaniel Washington

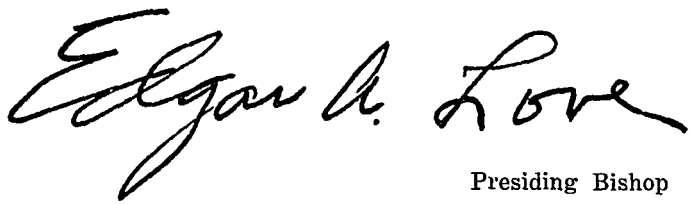

Presiding Bishop

RESOLUTIONS

1. WELCOME

Deeply appreciating the leadership, wisdom and guidance of Bishop Edgar A. Love and his Cabinet, we, the ministers and laymen of the Delaware Conference, do hereby welcome the Bishop and the Cabinet to the ninety-eighth session.

A hearty welcome is extended to Mrs. Edgar A. Love and the members of the Bishop's family.

Be it Resolved, That we pledge to the Bishop and the program of The Methodist Church our full support, loyalty and prayers as expressions of our desire and hope for the success of our labors together here, during these sessions and as we depart to the special tasks that await us on the harvest fields.

Committee on Resolutions

2. RESOLUTION TO RECONSIDER CONFERENCE TREASURER

Whereas, The Delaware Annual Conference at its 1959 session adopted the following action of the Commission on World Service and Finance: "We recommend that we employ a treasurer, full time, and a director of Stewardship, whose salary is to be eight thousand dollars ($8,000.00) a year. These two offices are to be filled by the same person. It is expected of this person to conduct workshops on every district and give direction to Every Member Canvass in each local church. The eight thousand dollar salary is broken down to include the following: salary, $6,000; house rent, $725; travel, $800; office expense, $475"; and

Whereas, We have consented to the transfer of churches from the Conference and it is reported that one church has voted to request transfer at this conference, thus reducing our source of income; and

Whereas, Last year we raised $49,448 of a $66,925 World Service and Conference Benevolence budget, leaving a deficit of more than $27,000; and

Whereas, There will be approximately a 25% increase in World Service, alone, for this year and quadrennium; be it

Resolved, That we reconsider the above said action of last year; and further

Resolved that we elect a treasurer on part-time basis to perform the duties heretofore required; and be it further

Resolved, that a special committee be elected in the conference to study the total financial structure of the Conference in cooperation with the Commission on World Service and Finance and report to the 1961 session of the Annual Conference with recommendations.

H. H. NICHOLS
D. R. FLETCHER
G. H. OUTEN
H. D. DAVIS
D. W. BRIDDELL
D. L. WILLIAMS
T. H. PENDLETON
E. S. JEWETT

3. RESOLUTION TO PURCHASE PROPERTY

Whereas, The District Board of Church Location and Building, Conference Board of Missions, and the Cabinet have approved the establishment of a new Methodist congregation in the Tioga-Nicetown area of Philadelphia, Pennsylvania, and the purchase of the real estate of the Tioga Methodist Church,

Be it resolved, That the Delaware Conference of The Methodist Church, Incorporated, purchase the real estate of the Tioga Methodist Episcopal Church of the City of Philadelphia, located at the Northwest corner of 18th and Tioga Streets, Philadelphia, Pennsylvania, from the Tioga Methodist Episcopal Church of the City of Philadelphia for a price of fifty thousand ($50,000.00) dollars, and the proper officers of the corporation are authorized to execute a Bond and Warrant and Mortgage to the Division of National Missions of the Board of Missions of The Methodist Church, a New York non-profit corporation, in the sum of thirty thousand ($30,000.00) dollars and also to execute a Trust Agreement and Mortgage to the Division of National Missions of the Board of Missions of The Methodist Church in the sum of ten thousand ($10,000.00) dollars, and the officers are further authorized to do all acts and sign all papers necessary to accomplish the purchase of this property.

Submitted by:
WALTER R. HAZZARD, Dist. Supt.

4. CENTENNIAL OBSERVANCE

Whereas, the Delaware Conference will have been organized one hundred years on July 29, 1964;

Be it resolved, that a commission be elected to provide an appropriate centennial celebration, and

Be it further resolved, that the commission take into consideration setting of goals to be achieved during the centennial observance and report to the 1961 session of the Annual Conference.

DENNIS R. FLETCHER

5. RESOLUTION CONDEMNING ATTACKS UPON CHURCHES AND CHURCHMEN AND SUPPORTING THE STAND OF BISHOP EDGAR A. LOVE AND BISHOP G. BROMLEY OXNAM IN THE RECENT RADIO ATTACKS AGAINST THEM BY COMMENTATOR FULTON LEWIS, JR.

We express deep concern that during the past year, attempts have been made by individuals and organizations endeavoring to silence the voice of the Church and the voices of individual churchmen to strive to bring Christian ideals to bear upon controversial social, economic and political issues.

We wish to go on record in completely endorsing the following statement of the 1960 Episcopal Address: "We register vigorous protest against viciously false statements that have been made, and are being made, concerning prominent Protestant churchmen—men of unimpeachable character, patriotism, and loyalty to Christ. These assaults are also being made upon the World Council of Churches, the National Council of Churches of Christ and other agencies of cooperation among Protestant and Orthodox churches. It is even more regrettable that, at a time when there was never greater need to emphasize the

essential unity of the Christian Church, some of these baseless charges emanate from individuals and groups who bear the name of Christ. We commend the officials of the Air Force for the prompt apology given to the National Council of the Churches of Christ in the U.S.A. for the incredible blunder of allowing some of these slanderous charges to be included in a training manual. This incident is but another indication of the subtle and alarming growth of a procedure by which an American citizen whose name has been brought into question by irresponsible, and, at times, malicious rumor, must prove himself innocent of disloyalty and subversion—and that before an agency of the government which has no judicial authority and whose methods of prosecution are devoid of the safeguards which are constitutionally guaranteed to the individual citizen. This is a frightening reversal of an inalienable heritage, dear to every American. The preservation of this inherent freedom is worthy of the most dedicated and determined effort of all our citizens, churchmen and non-churchmen alike."

We deplore the fact that any Methodist contribute either money or leadership to such organizations as the "Circuit Riders" and "White Citizens' Councils" which utilize methods of terror and intimidation of Negroes in the rightful exercise of their constitutional rights and which seek to carry out their invidious purposes by reason of "guilt by association" and "fellow traveler" approaches in stirring up unfounded suspicion and fears toward our respected Negro leaders while ignoring the basic struggle of American citizens to achieve their fundamental rights and privileges.

This Conference wishes to go on record as completely endorsing and affirming the stand of its Resident Bishop, Edgar A. Love, and Bishop G. Bromley Oxnam in the recent vilifying and malicious attacks of one radio commentator known as Fulton Lewis, Jr., over a nationwide series of broadcasts. We deeply resent and hereby condemn these attacks upon Bishop Love, Bishop Oxnam and other respected leaders of the Church.

Be it resolved, that the national network responsible for these broadcasts, the sponsors and producers of this commentator be notified herewith of our action; and

Be it further resolved that a copy of this resolution be forwarded to the Federal Communications Commission in Washington, D. C.

HENRI M. DEAS
HENRY H. NICHOLS
J. W. ELBERT
F. D. JONES
HOWARD A. BAILEY
EDWIN L. ELLIS
EARL H. CRAMPTON
D. R. FLETCHER
WALTER R. HAZZARD
NOAH W. MOORE, JR.
M. O. BALLARD
DANIEL L. RIDOUT

6. BOARD OF HOSPITALS AND HOMES

Whereas, the Delaware Annual Conference now owns twelve or more acres

of land on Salisbury Road in Dover, Delaware, which location has been approved by the General Board of Hospitals and Homes, and

Whereas, the purpose for purchase of said land is to build and maintain a Home for the Aged, and

Whereas, seven trustees were elected by the Annual Conference in 1959 and steps required for incorporation in accordance with the laws of the State of Delaware have been taken (see Conference Journal, 1959, pages 36, 43), and

Whereas, the Board of Hospitals and its Board of Trustees are now in the process of ascertaining approximate cost and sketches of the following units: 30 bedrooms (60 bed) dormitory for guest and staff (minimum approved by General Board), Chapel, Office and Reception Hall, dining room, infirmary, kitchen, storage room and boiler room; be it

Resolved, that the Conference Treasurer be instructed to release all monies due the Board of Hospitals and Homes to be held in trust by the said Trustees in a building fund for the proposed home for the aged, together with all future monies raised, donated or bequeathed to said Board for the aforementioned purpose; be it further

Resolved, that the Commission on World Service and Finance give the Board priority in a major financial drive immediately following the Board of Pensions campaign, if possible for the year of 1960-61; be it further

Resolved, that the first $1,000 raised by the Conference of the $5,000 allotted by the Commission on World Service and Finance for 1960-61 be disbursed to the treasurer of the Board of Hospitals and Homes for operational expenses and all other receipts and Golden Cross Enrollment fees be deposited with the trustees for the building fund; be it further

Resolved, that Part II General and Conference Benevolences, line 10, read Golden Cross Enrollment (Special Offering); Part III. NonRatio Askings, line 18, read Hospitals and Home Building and Expense Fund; be it further

Resolved, that each district continue to observe an annual roll call and inform the Board of Hospitals and Homes of results received.

Nomination of Trustees of Board of Hospitals and Homes, 1961-64

Class of 1961—Dewey Townsend,* James Hardcastle, Roy Pinkett; Class of 1962—Charles E. Kiah, Anna M. Jones, C. B. Miles; Class of 1963—Harry Blackston, James R. Webb, E. A. Hughes;* Class of 1964—H. H. Nichols,* Levin Jackson,* Carrie W. Henry.*

* Newly nominated persons.

The Board of Trustees is to be comprised of twelve (12) persons serving a term of three (3) years. Nominations are made for the quadrennium.

C. B. MILES, Chairman
E. A. HUGHES, Secretary
C. E. KIAH, Treasurer

7. APPRECIATION

Whereas, the Delaware Conference has enjoyed the Christian hospitality and fellowship of the pastor, members and friends of Tindley Temple for a long period of time, and

Whereas, Bishop Edgar A. Love has presided over the conference session in a fair and Christian manner so that the business has been conducted with dignity and dispatch, and

Whereas, the speakers, choirs and singers who have appeared on our programs have been informative and inspirational; be it

Resolved, that the Conference here assembled, give to Bishop Love a rising vote of thanks for his efficient and brotherly service and to Mrs. Love, our Bishop's wife, who in her gracious manner has inspired us with her presence, be it further

Resolved, that we express our high appreciation for the impressive noon addresses given by Bishop Hobart B. Amstutz of the Singapore Area; and further

Resolved, that we thank the cooks, dining room personnel and cafeteria waitresses for their excellent service; and be it further

Resolved, that we pay tribute to the parking lot attendants, to our hosts and hostesses, and to the church custodians for service rendered.

Committee on Resolutions
C. B. MILES, Chairman
C. E. HAMMOND, Secretary

IV. Disciplinary Questions

THE METHODIST CHURCH

THE BUSINESS OF THE ANNUAL CONFERENCE

The Minutes of the Delaware Annual Conference held in Philadelphia, Pa. from May 24, 1960 through May 29, 1960, Bishop Edgar A. Love, presiding. Date when organized, July 29, 1864. Number of this session, ninety-eighth.

PART I. ORGANIZATION AND GENERAL BUSINESS

1. **Who are elected for the quadrennium (¶¶ 629, 803):**
   Secretary? Joshua E. Licorish, 3849 N. 18th St., Philadelphia 40, Pa.
   Statistician? Samuel E. Parker, 1509 N. 20th St., Philadelphia 21, Pa.
   Treasurer? Joseph E. Dunn, 4715 Duffield St., Philadelphia 24, Pa.
2. **Is the Annual Conference incorporated? (¶ 625.)**
   Yes.
3. **Bonding and auditing:**
   (a) What officers handling funds of the conference have been bonded, and in what amounts? (¶¶ 640, 729, 807.)
   J. E. Dunn, Treasurer, $50,000.00.
   (b) Have the books of said officers of persons been audited? (¶¶ 640, 729, 803, 807.)
   Yes.
4. **Have the conference boards, commissions, and committees been appointed or elected (¶¶ 666-80, 695, 721):**
   (a) Board of Ministerial Training and Qualifications?
   Yes.
   (b) Committee on Conference Relations?
   Yes.
   (c) District Committees on Ministerial Qualifications?
   Yes.
   (d) Committee of Investigation?
   Yes.
   (e) District Boards of Church Location and Building?
   Yes.
   (f) Board of Trustees of the Annual Conference?
   Yes.
   (g) Commission on World Service and Finance?
   Yes.
   (h) Commission on Town and Country Work?
   Yes.
   (i) Deaconess Board?
   No.
   (j) Board of Missions?
   Yes.

(k) Board of Education?
Yes.
(l) Board of Temperance?
No.
(m) Board of Lay Activities?
Yes.
(n) Board of Hospitals and Homes?
Yes.
(o) Board of Evangelism?
Yes.
(p) Board of Pensions?
Yes.
(q) Commission on Christian Vocations?
Yes.
(r) Conference Woman's Society of Christian Service?
Yes.
(s) Commission on Minimum Salaries?
Yes.
(t) Commission on Promotion and Cultivation?
Yes.
(u) Committee on Reserve Pensions?
Yes.
(v) Quadrennial Committee on Local-Church Goals?
No.
(w) Optional commissions and committees?
Yes.

5. **Have the secretaries, treasurers, and statisticians kept their respective records upon and according to the forms prescribed by The Methodist Church? (¶ 662.)**
Yes.

6. **What is the report of the statistician?**
(See Statistical Tables.)

7. **What is the report of the treasurer?**
(See Statistical Tables.)

8. **What are the reports of the district superintendents as to the status of the work within their districts?**
(See VI-A.)

9. **What is the schedule of minimum salaries for pastors? (¶ 826.)**
Married, $1,800; single, $1,600.

10. **What is the plan and what are the approved claims for the support of the district superintendents for the ensuing year? (¶¶ 801-2.)**
Salary, $6,000; travel and office expense, $2,100 each; paid through conference treasurer.

11. **What amount has been apportioned to the pastoral charges within the conference to be raised for the support of conference claimants? (¶¶ 1623, 1645 § 4.)**
An amount equal to 12% of the pastor's cash salary.

12. **What are the apportionments to this conference:**
    (a) For the World Service Fund?
    $55,067.
    (b) For the Episcopal Fund?
    An amount equal to 2% of each pastor's cash salary.
    (c) For the General Administration Fund?
    $3,187 and deficit, per year.
    (d) For the Interdenominational Co-operation Fund?
    $1,992.
    (e) For the Jurisdictional Administration Fund?
    $630.
13. **What is the percentage division between world service and conference benevolences for the current year:**
    World Service? 66.001% Conference benevolences? 33.999%
14. **What are the reports, recommendations, and plans of the conference agencies:**
    (a) What is the report of the Board of Pensions and what appropriations for conference claimants are reported and approved? (¶ 1623.) (See V. B-11.)
    (b) What is the report of the Board of Missions of disbursements of missionary aid within the conference? (¶ 1303.) (See VI. B-3.)
    (c) What is the report of the Commission on World Service and Finance? (¶¶ 791-812.) (See VI. B-2.)
    (d) What is the report of the Commission on Christian Vocations? (¶¶ 675-77.) (See VI. B-7.)
    (e) What are the other reports? (See Section VI.)
15. **What Methodist institutions or organizations are approved by the conference for annuity responsibility? (¶ 1618 § 2c, 9.)**
    None.
16. **What date is determined for Golden Cross Enrollment Sunday? (¶ 1559.)**
    Second Sunday in November.
17. **Conference lay leader (¶ 1507):**
    (a) Name? Hally P. Johns, 2450 W. Columbia Ave., Philadelphia 21, Pa.
    (b) What is his report? (See VI. B-10.)
    (c) Who are district and associate lay leaders? (¶ 1510.) **DOVER:** J. R. Webb, A. Young, J. Bedford, E. T. Hawkins, R. Brummell. **EASTON:** D. Townsend, Mrs. H. C. Waters, C. Moseley, E. Dodson, P. Ringgold, Mrs. Helena Murray. **PHILADELPHIA:** R. L. Cordery, O. James, R. Simpson, C. Parrish, M. T. Young, J. G. Smith. **SALISBURY:** W. T. Kiah, R. L. Pinkett, B. Waters, A. Evans, L. Taylor. **WILMINGTON:** Mrs. Helen Loatman, Mrs. H. N. Dobson, Mrs. D. J. Townsend, J. P. Carney, H. A. Wise.

PART II. PERTAINING TO MINISTERIAL RELATIONS

19. **Are all the ministerial members of the conference blameless in their life and official administration?**
    Yes.

20. **Who constitute the Conference Committee of Investigation? (¶ 931.)**
C. H. Molock, O. C. Jones, R. A. Adams, C. A. Edmonds, J. O. Stanley. (Reserves), J. I. Williams, H. T. Moody, C. A. Elder.

21. **Who are the approved supply pastors:**
(a) Student approved supply pastors? (¶¶ 317 § 1, 318), and in what schools are they enrolled?
Quincy D. Cooper, Maryland State College; Robert L. Harris, Temple University; Kenneth L. Jackson, Maryland State College; Carlton H. Parker, Delaware State College; Martin U. Riley, Drew Theological Seminary; Frank W. Robinson, Maryland State College; John R. Coleman, Temple University; C. Leonard Miller, advised to enter school this year.
(b) Part-time approved supply pastors (¶¶ 317 § 2, 318), and what progress has each made in the course of study?
Woodrow L. Amey, no record; Thomas E. Carter, Jr., completed high school and 1 yr. of college; William Gee, Jr., completed course of study; Douglas Gibson, completed high school, placed in studies of 3rd yr.; Mrs. Irene S. Simpson, completed third year course of study.
(c) Full-time approved supply pastors (¶¶ 317 § 3, 318), and what progress has each made in the course of study?
DOVER: R. C. Brown, Marie Gibbs, C. R. Bryant, T. Hackett, P. R. Hilton, G. W. Taylor, G. B. Wilson, C. W. D. Browne, completed course; P. A. Henry, advanced to 4th yr., C. E. Landrum, completed 3rd yr., Ophelia O. James, 4th yr., J. A. Conway, L. R. Jones. EASTON: T. M. Murray, R. S. Caldwell, H. G. Chase, H. R. Opher, W. J. Mills, C. I. Young, E. N. Foster, E. A. Hughes, V. B. Wright, C. M. Stafford, H. T. Hall, Lutetia Lawrence, Zena W. Hubbard, Mary D. Hundley, Carvilla M. Pinder, completed course; G. L. Stanley, 4th yr., S. E. Armstrong, W. A. Nichols, A. F. Farrare, C. H. Cottingham, retired; A. H. Slacum, exempt; O. L. Molock, 3rd yr., E. P. Cooke, no progress; E. H. Jackson, N. C. Stanley. PHILADELPHIA: A. N. Redfield, E. N. Washington, S. A. Bellamy, completed course; E. T. Randolph, M. L. Slade, J. R. Jackson, exempt. SALISBURY: I. H. White, L. H. Purnell, E. J. Johnson, J. R. Lee, J. W. Hickman, E. W. Lee, C. E. Handy, D. T. Lewis, A. W. Coffey, R. T. Croswell, Carrol Scott, R. T. Wallace, H. W. Spencer, R. W. Dennis, completed course; E. M. Jolly, completed 2nd yr.; H. J. Lambert, no progress, 1st yr.; G. N. Jones, retired; K. H. Greene, S. Young, H. F. Barclay, no record; O. Milbourne, no progress for 2 yrs.; M. E. White. WILMINGTON: J. C. Caulk, H. J. Fisher, M. D. Brooks, J. J. Webster, L. C. Brown, S. G. Fullman, completed course; A. A. Berry, advanced to 2nd yr.; S. J. Hunter, no record; C. Guy, placed in third yr.

22. **What approved supply pastors are credited with annuity claim on account of full-time service during the past year? (¶ 1631.)**
DOVER: G. W. Taylor, P. A. Henry, Rachel Brown, T. Hackett, L. R. Jones, C. W. D. Browne, J. A. Conway, C. R. Bryant, G. B. Wilson, O. O. James, P. R. Hilton, C. E. Landrum. EASTON: E P. Cooke, T. M. Murray, R. S. Caldwell, E. H. Jackson, H. G. Chase, N. C. Stanley, H. R. Opher, W. J. Mills, A. H. Slacum, E. N. Foster, E. A. Hughes, V. B.

Wright, C. M. Stafford, G. L. Stanley, H. T. Hall, S. E. Armstrong, C. I. Young. **PHILADELPHIA:** A. N. Redfield, M. L. Sade, E. N. Washington, S. A. Bellamy, E. T. Randolph, J. R. Jackson. **SALISBURY:** I. H. White, J. H. Lambert, Carrol Scott, R. T. Wallace, J. W. Hichman, E. W. Lee, C. E. Handy, D. T. Lewis, L. H. Purnell, H. W. Spencer, E. N. Jolly, E. J. Johnson, A. W. Coffey, R. W. Dennis, J. R. Lee, R. T. Croswell, H. F. Barclay. **WILMINGTON:** H. J. Fisher, M. D. Brooks, A. A. Berry, L. C. Brown, J. C. Caulk, S. G. Fullman, J. J. Webster, S. J. Hunter.

23. **What preachers, coming from other evangelical churches, have had their orders recognized (¶ 411):** Douglas Gibson.
   (a) As local deacons?
   Douglas Gibson, A.M.E.Z.; Clarence Guy, U.A.M.E.; O. L. Molock, A.M.E.; all placed in studies of third year.
   (b) As local elders?
   None.

24. **Who have been admitted from other evangelical churches as traveling preachers: [See note under question 33.]**
   (a) As members on trial: Deacons?
   None.
   Elders? None.
   (b) As members in full connection: Deacons?
   None.
   Elders? None.

25. **Who are admitted on trial: [List alphabetically. See note under question 33.]**
   (a) With degrees from approved colleges and credits from approved schools of theology? (¶¶ 323-24.)
   Abraham Richard Carey, Martin Upshur Riley.
   (b) With degrees from colleges not accredited by the University Senate and credits from approved schools of theology? (¶ 325 § 1.)
   Eric Gerald George.
   (c) With degrees from approved colleges and completion of the introductory studies for the ministry? (¶ 325 § 2).
   Quincy Darnell Cooper, Frank Watson Robinson, on request of Delaware Conference, were elected to Deacon's Orders, ordained Deacons by the Washington Conference and transferred to Delaware Conference, June 12, 1960.
   (d) With partial college credit, completion of the four-year course of study, and six years' service as approved supply pastors? (¶ 325 § 3.)
   Carrol Scott.

26. **Who are continued on trial; and what progress have they made in their ministerial studies (¶ 330):**
   (a) In approved schools of theology?
   Clayton Edward Hammond, Crozier Theological Seminary, satisfactory progress.
   (b) In the four-year course of study?
   None.
   (c) In the two years of special study? (¶ 343 § 2.)
   None.

27. Who on trial are discontinued?
None.

28. Who are admitted into full connection? [List alphabetically. See note under question 33.]
Walter Haywood Greene, Nathaniel L. Miller.

29. Who have been elected deacons (¶ 393): [See note under question 33.]
(a) Theological students?
Abraham Richard Carey, Eric Gerald George, Martin Upshur Riley.
(b) Members on trial in the course of study?
None.
(c) Approved supply pastors?
Adolphus Arbor Berry, Quincy Darnell Cooper, Kenneth Lee Jackson, Frank Watson Robinson.
(d) Other local preachers?
Viola Allen, Mary E. Davis Hundley, Mary Brown Jarmon, Martha Clark Robbins, Irene Sandra Simpson.
(e) Missionaries?
None.
(f) Chaplains?
None.

30. Who have been ordained deacons? [See note under question 33.]
Adolphus A. Berry, Abraham R. Carey, Quincy D. Cooper, Eric G. George, Mary E. Hundley, Kenneth L. Jackson, Mary B. Jarmon, Martin U. Riley, Martha C. Robbins, Frank W. Robinson, Irene S. Simpson.

31. Who have been elected elders (¶ 403): [See note under question 33.]
(a) Theological graduates?
Nathaniel L. Miller.
(b) Course of study graduates?
David Thomas Lewis.
(c) Approved supply pastors?
Robert Lee Harris, Edward Nathaniel Washington.
(d) Other local preachers?
None.
(e) Missionaries?
None.
(f) Chaplains?
None.

32. Who have been ordained elders? [See note under question 33.]
Robert L. Harris, Nathaniel L. Miller, David T. Lewis, Edward N. Washington.

33. Who have been admitted or ordained to accommodate other conferences:
(a) Admitted: On trial?
None.
Into full connection?
None.
(b) Ordained after election by this conference: Deacons?
None.

Elders?
None.

(c) Ordained after election by other conferences: Deacons?
None.
Elders?
None.

[NOTE: Members of this conference who were admitted or ordained through the accommodation of other conferences during the year should be listed under Questions 24-32, whichever are appropriate, along with their fellow members who were admitted or ordained at the current session. In each case the date and accommodating conference should be recorded. Under Question 33 should be listed persons, now members of other conferences, who were members of this conference only during the period necessary for their admission or ordination, if at all. In each case the conference of which the person is now a member, and any other conference involved, should be recorded. Transfers preceding or following actual service in this conference should be listed under Questions 36-37.]

34. Who are readmitted:

(a) As deacons?
None.

(b) As elders?
None.

35. What retired members have been made effective?
None.

36. Who have been received by transfer? [List alphabetically. If probationer, so indicate. See note under question 33.]
Charles L. Willis, East Tennessee, June 8, 1960.

37. Who have been transferred out? [List alphabetically. See note under question 33.]
None.

38. Who have had their conference membership terminated:

(a) By voluntary location? None.

(b) By involuntary location? None.

(c) By withdrawal?
David B. Nickerson, Sterling K. Pinkett.

(d) By judicial procedure (expelled)? None.

39. Deceased: [List alphabetically.]

(a) What ministerial members have died during the year?
Retired:
William C. West, b., Dec. 9, 1864; d., Sept. 26, 1959; f.c., 1905.
Effective:
Austin L. Black, b., July 25, 1895; d., February 17, 1960; f.c., 1932 or 1934.
Irving R. Elzey, b., July 13, 1901; d., April 9, 1960; f.c., 1935.
Argalious E. Martin, b., Aug. 10, 1895; d., January 6, 1960; f.c., 1920.
Cornelius B. White, b., January 3, 1900; d., Jan. 2, 1960; f.c., 1933.
On trial:
None.

(b) What approved supply pastors have died during the year?
None.

(c) What deaconesses have died during the year?
None.

40. Who are the supernumerary ministers, and for what number of years consecutively has each held this relation? (¶ 365.)
Charles C. Thomas, 1.

42. What ministerial members have been retired: [List alphabetically.]
(a) This year?
Seldon G. Dix, Royal C. Hughes, William E. Marks, Archie L. Scriber, Frederick R. Richardson.
(b) Previously?
I. B. Bivens, J. R. Bowdoin, R. A. F. Graham, J. O. Griffin, S. J. Horsey, W. A. Hubbard, W. H Johns, H. T. Johnson, L. E. Jordan, C. E. Kincade, J. O. Lockan, J. E. McBride, A. A. McDowell, W. A. T. Miles, J. I. Peaco, D. S Quillen, Malachi Raisin, Alexander Reid, J H. Russum, T. D. Stewart, W. C. Thompson.

43. What approved supply pastors have been retired:
(a) This year?
Samuel E. Armstrong.
(b) Previously?
J. T. Ayers, Mrs. G. V. Bell, A. L. Boggs, C. H. Cottingham, A. F. Farrare, M. V. Hyland, L. H. Jones, J. N. Jones, W. A. Nichols, A. C. Whittington, R. C. Whittington.

44. Who are appointed to attend school? [List alphabetically.]
McQuay R. Kiah, Readus J. Watkins.

45. What is the number of:
(a) General Information:
Pastoral charges? 168. Approved supply pastors? 84. Received on trial? 6. Received into full connection? 2. Transferred in? 1. Transferred out? 0. Received from other evangelical churches? 0. Readmitted? 0. Discontinued? 0. Withdrawn? 2. Expelled? 0. Located? 0. Deceased? 5. Local preachers? 256. Women under appointment? 10 as supply pastors. Retired made effective? 0. Retired serving as supply pastors? 7. District parsonages? 5. Total value? $104,000. Indebtedness? $11,290.
(b) Ministerial members:
(1) On trial: (a) As pastors? 7. (b) Under special appointment? 0. (c) Appointed to attend school? 0. Total on trial? 7.
(2) In full connection: (a) Effective: (i) As pastors and district superintendents? 90.** (ii) Under special appointment? 9.** (iii) Appointed to attend school? 2. (iv) On sabbatical leave? 0. Total effective? 100.** (b) Retired? 26. (c). Supernumerary? 1. Total ministerial members: [Add total on trial, effective, retired, and supernumerary.] 134.
** 1 member, serves as pastor and under special appointment.

46. What other personal notation should be made?
Additional credits for annuity claims: Irving R. Elzey, deceased, Approved supply pastor, 1926-1933, Conference member, 1933-1960, total years—34. *Charles H. Molock,* Approved supply pastor, 1938-1946, Conference member, 1946-; total years to date—22. *John I.*

Peaco, retired, Supply pastor, 1914-1916, admitted on trial, 1916; total years, 34.

Part III. Concluding Business

47. **What are the detailed objectives of this conference for the coming year?**
(See supplementary report.)

48. **Where shall the next conference session be held?**
Tindley Temple, Philadelphia, Pa.

49. **Is there any other business?**
(See III and VI.)

50. **What changes have been made in appointments since last Annual Conference Session?**
See reports of district superintendents.

51. **Where are the preachers stationed for the ensuing year?**
(See list of appointments.) Section V.

V. Appointments

Names in parentheses are approved supply pastors.
Parentheses and * denote retired supply pastors.
Figures indicate years of service.

DOVER DISTRICT

Walter E. Stanley, Superintendent (2), 880 W. Forest St., Dover, Delaware
(Appointments in Delaware, except as otherwise noted.)

Bridgeville—Roland Grant 1
Bridgeville Ct.—C. P. Spencer .. 4
Chestertown, Md.—C. H. Molock . 11
Cheswold—W. C. Thomas 4
Clarksville—(G. W. Taylor) 5
Coleman, Md.—W. C. R. Mills ... 4
Crumpton, Md.—I. W. Wallace ... 3
Delmar—T. L. Ross 1
Dover—D. M. Collins 2
Fairlee & Melitota, Md.—
(P. A. Henry) 6
Galena, Md.—
(Mrs. Rachel Brown) 11
Harrington—(Thaddeus Hackett) 12
Laurel—C. W. Bagwell 7
Lewes—Quincy Cooper 3
Lincoln City—(J. O. Lockman)*. 31
Mardela, Md.—(L. R. Jones) ... 9
Milford—(William Gee) 1
Millington, Md.—(P. R. Hilton) .. 1
Millsboro—(C. W. D. Browne) . 9
Nassau—(W. E. Marks)* 1
Newark, Md.—(J. A. Conway) .. 3
North Berlin, Md.—A. J. Dredden 4
Pomona, Md.—(C. R. Bryant) .. 3
Port Deposit, Md.—
(J. R. Coleman) 1
Rock Hall, Md.—E. C. Hackshaw . 2
Sassafras, Md.—
(Mrs. O. O. James) 12
Seaford—C. D. Gerald 4
Seaford Ct.—C. J. Williams 1
Sharptown, Md.—L. L. Hamilton 3
Smyrna—(Mrs. Mildred E. White) 1
South Berlin, Md.—N. L. Miller . 1
Still Pond, Md.—(R. T. Wallace) . 1
Townsend—(E. N. Washington) . 1

Secretary of Evangelism—A. J. Dredden
Secretary of Missions—W. C. R. Mills
Director of Stewardship—Alonzo Shockley, Jr.
Director of Christian Social Concerns—L. L. Hamilton
Director of Wills and Legacies—Mrs. Elsie Briddell

EASTON DISTRICT

Crawford L. Trader, Superintendent (4), 420 E. Dover St., Easton, Maryland
(All appointments in Maryland)

Aireys—(E. P. Cooke) 3
Beckwith—(A. F. Farrare) 4
Cambridge—S. L. Jones 6
Cambridge Ct.—(T. M. Murray) .. 5
Carmichaels—(R. S. Caldwell) . 13
Centreville-Gouldtown—
C. E. Jordan 4
Church Creek—(C. H. Cottingham) 1
Church Hill—(E. H. Jackson) 7
Cordova-Earles Chapel—
(H. G. Chase) 6
Crapo-Golden Hill—
(Mrs. C. M. Pinder) 1
Denton—C. A. Edmonds 4
East New Market—(N. C. Stanley) 4
Easton—T. C. Jones 2
Easton Ct.—(A. H. Slacum) 1
Federalsburg—(G. L. Stanley) .. 1
Greensboro—A. P. Jenkins 7
Hurlock—(W. J. Mills) 10
Linkwood—E. G. George 1
Marydel—(Wm. Staten) 1
McDaniel—(A. A. McDowell)*.... 1
Miles River-Statens Chapel—
(Mrs. H. R. Opher) 1
Oxford-John Wesley—
(E. A. Hughes) 5
Preston—(O. L. Molock) 1
Ridgely—(V. B. Wright) 5
Royal Oak-Bellevue—
J. I. Williams 6
St. Micheals—H. R. Snead 9
Stevensville—C. M. Stafford) 4
Taylors Island—(E. N. Foster) .. 1

Trappe—(H. T. Hall) 8
Vienna-Reids Grove—
(R. W. Dennis) 1
Wittman-Sherwood—
(Mrs. M. D. Hundley) 1

Secretary of Evangelism—H. G. Chase
Secretary of Missions—J. I. Williams
Director of Stewardship—J. L. Coleman
Director of Christian Social Concerns—Mrs. Thelma Alford
Director of Wills and Legacies—Mrs. Verdie M. Brown

PHILADELPHIA DISTRICT

Walter R. Hazzard, Superintendent (6), 6119 Ellsworth St., Philadelphia 43, Pa.

Brooklyn, N. Y.:
Bethel Mission—
(Mrs. A. N. Redfield) 5
Grace Mission—
(Mrs. M. L. Slade) 6
John Wesley—
O'Connell Milbourne 8
Newman—H. M. Deas 6
Redeemer—L. V. Baker 1
Jamaica, N. Y.—C. L. Carrington 20
Associate—E. L. Ellis 1
Jersey City, N. J.—W. G. Brown . 4
Montclair, N. J.—
W. A. Harewood 6½
Newark, N. J.:
St. John—C. B. Miles 4
St. Matthews—W. R. Mayberry 10
New Rochelle, N. Y.—J. W. Handy 1
New York, N. Y.:
Butler Memorial—
W. P. Johnson 19
Shaw Chapel—(S. A. Bellamy) 17
Orange, N. J.—C. A. Elder 3
Ossining, N. Y.—Randolph Fisher 2

Philadelphia, Pa.:
Bethsaida—(C. E. Landrum) ... 1
Camphor—M. O. Ballard 2
Christ Mission—
(E. T. Randolph) 5
Community—DePriest Whye 2
E. Germantown—M. C. Blakley. 1
Emmanuel—D. W. Briddell 4
Frankford—(R. L. Harris) 4
Germantown—H. H. Nichols. 14
Haven—E. H. Crampton 10½
John Wesley—C. W. Derrickson. 1
Mt. Zion—R. B. Thompson 7
Associate—(J. R. Jackson) 3
Peniel—S. E. Parker 1
St. Barnabas—J. O. Stanley 4
Tindley Temple—
N. W. Moore, Jr. 12
Tioga—G. H. Outen 1
Zoar—J. E. Licorish 4
Spring Lake, N. J.—M. U. Riley . 3
Trenton, N. J.—F. D. Arnold 3
Trevose, Pa.—J. L. McClendon 3
White Plains, N. Y.—
T. M. Booth 10

Secretary of Evangelism—W. P. Johnson
Secretary of Missions—R. B. Thompson
Director of Stewardship—M. T. Young
Director of Christian Social Concerns—C. L. Carrington
Director of Wills and Legacies—H. P. Johns

SALISBURY DISTRICT

James W. Elbert, Superintendent (1), 319 Poplar Hill Ave., Salisbury, Md.
(Appointments in Maryland, except as otherwise noted.)

Cottage Grove—(I. H. White) 4
Crisfield:
Shiloh—S. P. Sanders 3
Union-Asbury—(E. W. Lee) 1
Dames Quarter—(Kenneth Greene) 1
Deal Island—(G. N. Jones) 3
Fruitland—(J. E. McBride)* 5
Girdletree—(L. H. Purnell) 13
Greenwood—(E. J. Johnson) 4
Hopewell—(J. R. Lee) 2
Horntown, Va.—(H. J. Lambert) 2
Keller, Va.—
(Mrs. J. W. Hickman) 3
Leemont, Va.—W. H. Greene 3
Manokin—(H. F. Barclay) 3
Marion Station—J. W. Mickle 5
Marumsco-Kingston—O. C. Jones.. 3
Mt. Vernon—(D. S. Quillin)* 1
Nanticoke—C. L. Willis 1
Oakville—(C. E. Handy) 7
Oriole—(K. L. Jackson) 1
Pocomoke City—G. O. Commodore. 1
Princess Anne—S. S. Tatem 1
Quantico—(H. W. Spencer) 6
St. Andrews—(A. Reid)* 3

Salisbury:
John Wesley—H. E. Anderson .. 3
White Temple—
S. W. C. Crosse 3
Shiloh-Hutt's Mem.—(E. M. Jolly) 4
Snow Hill—G. T. Jackson 9
Stockton—(Mrs. A. W. Coffey) ...13
Unionville—C. W. Cannon 8
Wachapreague, Va.—F. Robinson. 3
Wattsville, Va.—(G. B. Wilson) .. 1
Wetipquin—Carrol Scott 2
Whaleyville—(D. T. Lewis) 1
White Haven—A. R. Carey 1
Withams, Va.—(R. T. Croswell) ..13

Secretary of Evangelism—L. H. Purnell
Secretary of Missions—W. H. Greene
Director of Stewardship—Kermit Cottman
Director of Christian Social Concerns—Mrs. Alberta Carey
Director of Wills and Legacies—Roy Pinkett

WILMINGTON DISTRICT

William L. D. Lyght, Superintendent (6), 412 N. Clayton St., Wilmington, Del.

Atlantic City, N. J.:
Asbury—O. H. Spence 6
Hamilton Memorial—
H. D. Davis 6½
Bridgeton, N. J.—T. H. Pendleton. 5
Burlinton, N. J.—(H. J. Fisher) .11
Buttonwood, Del.—C. E. Hammond 1
Camden, N. J.:
Eighth Street—(M. D. Brooks) 5
Ferry Avenue—M. L. McKenney 4
Cape May—(Clarence Guy) 1
Chester, Pa.:
Grace—S. L. Wilkins 1
Siloam—E. V. Wimberly 2
St. Daniels—F. D. Jones 10
Darby, Pa.—W. C. Strother, Jr. 15
Delair, N. J.—R. A. Adams 2
Elkton, Md.—(J. J. Webster) 2
Fordville, N. J.—W. M. Tasco ...12
Grenloch-Rhodes, N. J.—
(Samuel Hunter) 2
Lawnside, N. J.—E. W. Dean ... 2
Merchantville, N. J.—G. E. Geddes. 4
Middletown, Del.—(L. C. Brown) . 4
Mt. Holly, N. J.—G. A. Sherman .. 3
New Castle, Del.—
(W. A. T. Miles)* 7
Newport, Del.—G. W. Cuff 3
Odessa-Port Penn, Del.—
(J. C. Caulk) 2
Pleasantville, N. J.—C. W. Perry.10
Port Norris, N. J.—J. E. Bishop.. 15
Quinton, N. J.—(C. H. Parker) .. 2
St. Georges-Kirkwood, Del.—
(A. A. Berry) 2
Salem, N. J.—C. E. Kiah 1
Wilmington, Del.:
Coleman Mem.—D. L. Williams. 8
Ezion—J. R. Shockley 6
Haven—H. T. Moody 4
Mt. Carmel—G. H. McMurray . 8
Associate—J. B. Redmond, Jr. 6
Mt. Joy—Augustus Chancy 1
Woodbury-Jericho, N. J.—
(S. G. Fullman) 5

Secretary of Evangelism—G. H. McMurray
Secretary of Missions—O. H. Spence
Director of Christian Social Concerns—C. E. Kincade
Director of Stewardship—Carl Still
Director of Wills and Legacies—Miss Florence G. Wilson

SPECIAL APPOINTMENTS

D. L. Ridout, Administrative Secretary of the Baltimore Area.
D. R. Fletcher, Director of Special Fields, Division of National Missions.
R. D. Crockett, Professor, Alabama State College, Montgomery, Alabama.
H. A. Bailey, Executive Secretary, Board of Christian Education.
John W. Handy, Jr., Chaplain, U. S. Army.
E. P. Gibson, President, Morristown College, Morristown, Tennessee.
J. E. Dunn, Treasurer and Director of Stewardship.
Harrison DeShields, Professor, Alabama State College, Montgomery, Alabama.
Elemit A. Brooks, Department of Christian Education, Protestant Council, New York, N. Y.
Left without appointment to attend school: Readus J. Watkins, R. McQuay Kiah.
Special Assignment: James C. Hardcastle, Conference Director of Wills and Legacies.

CHANGES IN APPOINTMENTS

July 14, 1960 Noah W. Moore, Jr., elected Bishop. Assigned to New Orleans Area, Central Jurisdiction.

Effective July 21, 1960

EASTON DISTRICT

Easton—To be supplied.

PHILADELPHIA DISTRICT

Superintendent—William C. Strother, Jr.
Tindley Temple—Walter R. Hazzard
Associate—Trevor C. Jones
St. Johns, Newark—Theodore M. Booth
Trinity, White Plains—Clemon B. Miles

WILMINGTON DISTRICT

Darby—Clayton E. Hammond
Buttonwood—To be supplied.

VI. The Reports

A. The District Superintendents' Reports

COMPOSITE REPORT

Bishop Love, Ministers and Laymen of the Delaware Conference:

The district superintendents are pleased to make their second composite report on some phases of achievements of the five districts. This account of our stewardship constitutes only a parital report of the work that has been done by the laymen and ministers of these five districts. A more detailed account will be given by each individual superintendent as he evaluates the work of each pastor and charge.

It is not expected that a report of this nature should cover all areas of concerns that your Conference has to deal with during the year. Time and space would not permit such a coverage. It is sufficient to call attention to some of the vital concerns that are so important in these times of insecurity. As superintendents, we have sought diligently to gather all information possible touching the areas of concerns for which the Conference is responsible, and report to you. This report is a combined effort on the part of the five superintendents.

You will discover that the work of the Board of Lay Activities and the Woman's Society of Christian Service is not directly included in this report. It should be said that these two groups have been dynamic factors in all of the successful events of the total program of the church. In fact, it is quite true, had it not been for these organizations, many of the local churches could not have succeeded and many of the accomplishments that are being reported to this Conference, would have never taken place. It was in the confines of these organizations that evangelism, missions, education, and stewardship had a chance to be most effective in their areas of work.

Evangelism

Evangelism remains a major concern among consecrated ministers and laymen throughout the Delaware Conference. They have joined hearts and hands in an effort to promote this all important cause that Christ's kingdom may come on earth. There are those who ask, have these labors been fruitful? Where are tangible results to be seen?

During the past year we have emphasized total enlistment of every member of the local church in some definite type of Christian activity. We attempted to enlist the unenlisted people and we tried to inspire our church members to make a complete dedication of self to Christian ideals and Christian living.

We do not have in hand full reports of total enlistment at the moment. Statistics have a way of presenting cold facts and figures which seldom tell the whole story. Indications are leading us to say that progress has been made. Keener interest has been stimulated, signs of spiritual growth have been seen in local churches all over the Conference. Our program of Evangelism has not been promoted in vain. Persons have been challenged to become more

actively engaged in church work. Unenlisted persons have been won. Here and there people have dedicated themselves, their time, talents, possessions and their all to the Christian way of life.

We have not stopped because of gains made in total enlistment. While we rejoice to see the spiritual development which has rewarded our feeble efforts, we did not call a halt nor beat a retreat. Rather, upon each district preparatory steps have been taken, not only to retain the advances made, but to heighten, broaden, and deepen our assets. We plan to accomplish this by joining the great procession which from 1960-1970 shall march from the lowlands of nominal Christianity and take our rightful place with those who have violently shaken off the spirit of complacency in order to enter the "Decade of Dynamic Discipleship."

Among other tangible results have been Christian Witnessing. An increasing number of laymen are seeing the need of witnessing members. Perhaps the most striking results have come from our youth. Several of our youth, after participating in Conference Christian Witness Missions, have returned to their districts, sub-districts, and local churches fired with new zeal to witness for Christ. Not only have their own spiritual lives been strengthened by Christian teaching and witnessing, but they in turn have been sources of inspiration leading to the enrichment of the lives of other youth reached by sub-district and local church Christian Witness Missions. We have seen youth lead youth to unite with our churches.

Almost constant indications of spiritual awakenings are being seen. Personal evangelism is slowly gaining momentum. More individual pastors and laymen dare to speak, to act, to communicate the Gospel as they believe, to others. More pastors are conducting membership training classes through which both youth and adults are being won to Christ. Pastors and Commissions on Membership and Evangelism are cooperating in making the "Reception" or "Confirmation" of these classes one of the most significant days of the church calendar.

Visitation Evangelism, Preaching Missions, Convocations, and Revivals or Mass Evangelism are other methods widely used. People of all age levels and of all walks of life are being confronted with the Gospel, commitments are being made, spirits are quickened and patterns of lives are changing for good. Lest we become satisfied with the remarkable gains made, let us remember that a tremendous unfinished task remains to challenge us. What more may we do?

We can set our feet on lofty places and catch a vision of God's plan for the redemption of the world. We can create an evangelistic climate in our local churches, we can accept evangelism as a part of the regular work of our church and therefore build a three hundred and sixty-five day program of evangelism instead of limiting it to Easter, Four Nights for God, or two weeks of fiery evangelistic effort to be followed with a twelve month cooling off period. We can impress upon the minds of laymen that they are just as responsible for winning souls as the pastors, and that God eagerly waits for the moment when pastors and laymen witness that Christ redeems, that Christ alone transforms lives that the living Master waits to impart that something within which brings newness of life.

Christian Education

The quadrennium in which education in the local church was stressed has ended. We are aware of the fact that historically education has been one of the vital concerns of Methodism. Let us take a serious look at what we as a conference have done along the lines of Christian education. A close examination will reveal that we have struggled to preserve and to pass on those standards of value, ideals, customs, skills, and traditions treasured by generations of yesteryears to our present generation. We have sought to stir up and develop the potential powers, to kindle the imagination and to challenge and guide pupils to the end that they might attain worthy and noble goals in life.

We believe that a measure of success has attended our efforts. The several districts have been able to promote local church education, in over 265 church schools, staffed with approximately 2,300 officers and teachers. The total enrollment is around 2,500 and the average attendance approaches 11,000. Hundreds of these pupils have united with the church on profession of faith. They have contributed something like $7,000 through their Fourth Sunday offerings for World Service and Conference Benevolences.

More than 3,200 persons have attended the expanded sessions of the Church School and the Methodist Sunday Evening Fellowship. Some 10,000 pupils were reached and enrolled in our Vacation Church Schools. These schools were conducted by a noble band of volunteer teachers and workers who did a splendid job of promoting a program of Christian education on an intensive scale.

The districts offered leadership training opportunities as follows: accredited Christian Workers Schools, in which courses were offered according to the needs of the respective districts. Vacation Church School Institutes were held at strategic points on the districts for the training of suitable personnel to operate the schools. Missionary Rallies were held on each district mainly for the purpose of missionary education for youth and leaders of youth. District Youth Assemblies were held in an effort to train youth to be more effective leaders in the local church Methodist Youth Fellowships. Missionary Institutes were promoted that our leaders might know the mission of the Church to the world in which we live. District Seminars were held so that all pastors might receive vital information regarding pre-marital counseling. The districts enrolled Christian education staffs in the Area Leadership Training School at Bennett College, Greensboro, N. C. and encouraged teachers and workers to take advantage of fine leadership training offered by communities where different denominations cooperated in such enterprises.

Retreats, Workshops, Officer Training Days, and Quarterly Meetings were held. These meetings were designed to give in-service training to local church leaders in such areas as General Church School Work, Lay Activities, Methodist Men, Young Adult Work, W.S.C.S., the Commissions, and such other instruction as the respective districts needed.

Through the prodigious efforts of our Conference Executive Secretary, Rev. Howard A. Bailey, assisted by district staffs, significant developments have taken place in the local churches, however, we are fully aware of the fact that we have just scratched the surface. Higher goals must be set and attained if we are to meet the new challenges of this new day, and effectively serve the present age.

Christian Higher Education has been emphasized for the last four years. The quadrennium is ended. We failed to climb very high in regards to Christian Higher Education. Because of Methodism's traditional zeal for the enlightened mind we can feel reasonably sure that the cause of Christian Higher Education will be one of our abiding concerns for a long time to come.

If Christianity is to be kept alive, the church related college must keep its doors open so that students may enter and find the stimulation toward Christian character and loftiness of vision as no other institution of learning can give. Our Conference has stepped up its tempo of support. But our giving is so often "too little and too late." Our Conference approved $1.50 per member as our goal. We have set aside Layman's Day, Student Recognition Day, Race Relations Sunday, and College Day as the special days upon which to raise our $1.50 per member per year. Our church related colleges must of necessity maintain high standards. They are in competition with state supported schools. They must measure up or close their doors.

We call upon the members of the great Delaware Conference to rethink our concern for Christian higher education, then make a determined effort to reach our goal of $1.50 per member in every local church in our conference. Christian higher education needs to be one of the great concerns of every member of the Delaware Conference.

Missions

Our primary concern is missions. No other trait is more characteristic of Methodism throughout its history than the Christian missionary impulse. Ever since John Wesley said, "The world is my parish," the missionary outlook and zeal have been integral parts of the Methodist movement.

A more effective missionary emphasis is evident in our churches. However, we still need eye openers because some officials get so immersed in the work of the local church that they do not lift their eyes to see where the General Church is going. Some others get into traditional grooves of promoting the "missions" of the church and fail to fully understand the relevance of "missions" to human redemption and salvation. To strengthen this area of our work, we have endeavored to promote a stimulating and enlightening program of missionary education on local church, district, and conference levels.

Through Christian teaching "Africa" has been laid upon the minds of church school scholars, "Luke's Portrait of Christ" has inspired the hearts of many, and the spirit of Christ has been manifested in the fellowship of the churches. In addition to supporting district or conference projects, some local churches are giving direct substantial support to missions in Africa and Asia. We know there is no basic distinction between national missions and world missions. It is all equally the practice of the Christian ethic of love in a world where hatred, and strife, sectionalism and division, pride and prejudice are too often the order of the day.

"The supreme aim of missions is to make the Lord Jesus Christ known to all people in all lands as their divine Saviour, to persuade them to become his disciples, and to gather these disciples into Christian churches; to enlist them in the building of the kingdom of God, to cooperate with these churches; to promote world Christian fellowship; and to bring to bear on all human life the spirit and principles of Christ." The Church has not missed her supreme aim.

However, the critical reader of present-day Methodist memorials and legislation will be impressed by two things. He will find ministers and laymen at variance on the issue of race and the jurisdictional structure of the Church. He will also note that there is neither a certain solution to this basic problem nor enough courageous efforts to implement the New Testament principles in race relations throughout the whole Church. But if he is fair-minded, he will be not less impressed by the evidences that they refuse to draw iron curtains that shut off discussion, they continue to express themselves to each other's arguments, and they often express the hope of ultimate agreement and unity under the leadership of the Holy Spirit.

The honest and pious seeker of Christian fellowship without regard to race, color or class may be denounced as a traitor to sectional or denominational tradition. Nevertheless, the day of march has come when people who are called Christians must stand up and live like sons of God and bring to bear on all human life the spirit and principles of Christ.

The ecumenical spirit of our time, the power of the gospel, and the universal struggle for freedom, justice, and human dignity not only facilitate the revolutionary changes in our society, but they also challenge the whole Church to make new steps in missions to hasten the day of universal brotherhood under the Fatherhood of God.

The following achievements are evidences of progress in the area of missions:

1. The new Community Church in West Philadelphia was established on Sunday, September 27, 1959.
2. The new St. Matthews Church in Trevose was consecrated for services on Sunday, February 14, 1960.
3. The Conference is in the process of purchasing the Tioga Methodist Church on the corner of 18th and Tioga Streets in North Philadelphia.
4. Brooks Memorial Church in Jamaica, N. Y., is constructing a new parsonage at an approximate cost of $33,000.00.
5. Plans of Tindley Temple Church have been approved for the building of an educational center at the approximate cost of $150,000.00.
6. A new church in Clarksville, Delaware, is under construction. Also, a new Parker Church is under construction on the Marydel Charge.
7. Eight churches have liquidated their mortagages, John Wesley, Port Norris; St. Matthews, Darby; St. Johns, Newark; St. Matthews, Ossining; Ebenezer, Snow Hill; Handy Memorial, Marion Station; Metropolitan, Princess Anne; and John Wesley, Carmichaels.
8. The Delaware Conference has five representatives on the "Commission to Study the Metropolitan Area of Greater New York City" and nine on the "Joint Committee to Study Problems of Ministering to People in the City of Philadelphia."
9. A larger number of local churches have membership in Councils of Churches.

Under the direction of the Commission on Town and Country Work, a comprehensive survey of the Dover, Easton, and Salisbury Districts was made to discover ways to strengthen rural churches to meet their missionary challenge in this new day. Apart from the findings of this Commission, we reiterate the suggestions that were in the last *Composite Report* of the district superintendents:

1. Small churches within a three mile radius may be merged.
2. Several churches or circuits may be combined to form a larger parish.
3. A group ministry or larger parish or sub-district unit may stimulate and help members and ministers of the churches involved.
4. Christian teaching and Christian stewardship practices must be stressed.
5. Members who are best qualified in body, mind, heart, and spirit should be given opportunities to lead.
6. An extensive and thorough survey and study of each pastoral charge should be made to determine the social, economic, and religious strength or weakness of each church.
7. Leaders and other members of the church must be ready and willing to work even under pressure and against out-moded traditional patterns to meet the challenge of our new day and to extend the Kingdom of God in human society.

Some alert laymen see the wisdom of merging churches that are in proximity and the advantage of a group ministry. They also see the need for more full-time, well equipped pastors who love the country and who will live within the parish. This problem will face us until more rural churches provide adequate ministerial support, systematic methods of planning and raising the total budget, and a comfortable parsonage for the pastor. These facts should challenge us to make the future bright not only for the minister, but also for the church.

We urge every church to be diligent in its endeavor to report the apportionments for World Service and Conference Benevolences and Promotion-Advance in full; observe the special days for the promotion of missionary interests, and pray that God's will shall be done on earth as it is in heaven.

Stewardship

In spite of economic reverses due to labor strikes, crop failures, and limited employment in certain areas, some churches continue to advance in stewardship because the spirit of love permeates the fellowship, effective pastors provide excellent leadership, and the faithful officials accept the responsibility of making proper and more adequate provisions for the financial needs of the church without resorting to lottery, raffle, or other games of chance to raise money.

Other churches are struggling to keep the *status quo,* not because the budget is too heavy, but because too many members are "treading where they have always trod in stewardship." About fifty per cent of the full members contribute nothing to the support of the church, fifteen per cent and irregular, and the average systematic giving is less than fifty cents *per capita* per week. Too many churches depend upon camp meetings, big dinners, rummage sales, mock weddings, pageants, etc., to meet the financial needs of the church. A good churchman said, "The modern church cannot meet the challenge of this 'rocket age' with a horse- and buggy-day budget." Pastor and people should increase their support to the church because giving is a reasonable expression of gratitude to God; it provides funds to meet human needs; and it improves the spiritual atmosphere of the congregation.

We have emphasized the following objectives in the past and we recommend them for the ensuing year:

1. The pastor and laymen in each church shall practice stewardship as the Christian way of life and systematic, proportionate giving of time, abilities, and material possessions based on the conviction that these are a trust from God, to be used in His service for the benefit of all mankind in grateful acknowledgement of Christ's redeeming love.

2. The every member canvass shall be carefully planned and conducted in every parish because it develops a better understanding not only of the needs of the church but also of Christian stewardship; it increases the number of contributions and assures the church additional revenue for the budget; it lifts the financial program of the local church to a Christian and business-like level; and it deepens one's spiritual life.

3. Every pastoral charge shall work systematically *throughout the conference year* to meet all financial obligations not only because this is the best business procedure; but also because it provides the necessary financial undergirding for the total ministry of the church when it is needed.

4. Stewardship shall be promoted in each charge by providing appropriate literature to enlist Methodist people as tithers or proportionate givers by conducting seminars or workshops on Christian stewardship, by preaching the gospel, by keeping the congregation informed of the needs of the church, and by practicing Christian stewardship daily.

The results of stewardship education and practices are evident throughout the conference where ministers and laymen have acquired a deeper faith in God and a better understanding of their Christian responsibility in a changing social order. During the last quadrennium the total budget of the conference was increased from $1,327,368 to $1,563,034. This is an increase of $235,666 in four years. In 1956 we raised $41,250 for World Service and Conference Benevolences, but in 1959 the total was $53,472, an increase of $12,222. During the same period we neglected the Promotion-Advance Fund which is necessary to create and support new churches. With the support of a full-time treasurer and director of stewardship the people called Methodists throughout the bounds of the conference should be motivated to give more generously of their time, abilities, and possessions to strengthen the church and extend the kingdom of God.

By the grace of God through faith in our Lord Jesus Christ, the church will grow stronger and stronger if you:

"Do all the good you can,
By all the means you can,
In all the ways you can
In all the places you can,
At all the times you can,
To all the people you can,
As long as ever you can."
John Wesley

Worship

Christian worship in the church is spiritual communication with God and man. In public worship, the place, the ritual and the ceremony are important aids.

The function of the Commission on Worship is to cultivate beauty, dignity, and meaning in the worship experience of the church. During the last quadrennium much has been done to improve the quality of worship services in the churches. In some of our churches the optional commission on worship has been organized. It is gratifying to report that there are evidences of a growing understanding of the meaning of worship in our churches and a definite improvement. The Methodist Book of Worship and the Hymnal are being used to prepare the worship services. Many of our churches are supplying the congregation with hymnals so all can share in the worship together. The choirs are robed and many of the pastors are wearing robes.

While there are improvements being made in the quality and effectiveness of our worship service, there are some features that need correction badly. Perhaps the most annoying is the long list of announcements read by the church clerk. This often changes the spiritual climate and detracts from the effectiveness of the service. This could be corrected by making better use of the church bulletin, the press, and the radio. It would also help greatly if more officials and members of church organizations would attend their meetings. The worship service is for worship.

Another feature is the time element, some of our churches lack punctuality. At the beginning of the order of our worship service is this admonition: "Let the service of worship begin at the time appointed and let the people kneel or bow in silent prayer upon entering the sanctuary." The pastor as the leader of the worship will have much to do with the tone and effectiveness. His spiritual preparation, pulpit decorum, and dress will have an effect upon the service.

While The Methodist Church is not a liturgical church in the fullest meaning of the term, it is expected that all pastors will use the orders of worship. Each pastor has an obligation faithfully to observe the Methodist Ritual, and to use only ordained persons in the administration of the Sacrament of the Lord's Supper. We believe that the more beautiful meaningful, and helpful the worship service is in our churches, the more the people will attend to receive its benefits.

Christian Social Concerns

The three major social concerns of The Methodist Church are temperance, world peace, and social and economic relations.

We are deeply concerned over the growing practice of permitting the sale of alcoholic beverages through drug and grocery stores in a deliberate attempt to win the housewife as a customer because this practice encourages social drinking in the family and it also makes these beverages more accessible to minors. We are deeply disturbed because an increasing number of women and youth imbibe beer, wine, and whisky; and alcoholism is a growing major disease which baffles the minds of medics. We deplore the fear and timidity of Methodists who lack the courage and Christian audacity to protest the establishment of a tavern or liquor store in the community.

Our church must be militant in opposition to the liquor traffic because "the drinking of alcoholic beverages is increasingly responsible for the disintegration of the home as witnessed by social service records and those of divorce proceedings. It is a major cause of public disorder, disaster, and traffic

injuries and fatalities. It causes poverty and produces economic waste in industry and commerce. It is a corrupting influence upon the conduct of public affairs. It is a most formidable obstacle to the good life."

We are concerned about world peace not because war is inevitable but because the development of increasing horrible weapons of mass destruction has brought man to the threshold of possible extinction; the most influential people have not pursued the Master's way of peace; and society is being taught to rely upon power and might in a day when the mandate of the Lord should be heeded: "They that take the sword shall perish with the sword." A continued program of competitive armaments by major hostile nations might incidently trigger off a nuclear war between the East and the West that could bring disaster and human annihilation on earth.

Should the church be complacent in a troubled world where millions, scattered everywhere, are struggling for freedom and security? There can be but one correct answer. If the church should face-up to this tremendous challenge, Christians around the world ought to be strong and courageous in the application of the principles of Jesus to the personal and social problems of our day. They should be dedicated to the task of rapidly eliminating (a) "racial and class distinction; (b) economic conditions which cause hunger, disease, and ignorance for large segments of the human race; and (c) the political suppression of human rights."

In this new day of tremendous emerging social change, we commend the students who participated in the sit-in demonstrations and picketing at lunch counters for the dignified, non-violent manner in which they conducted themselves in demanding civil liberties which the government should guarantee to all men alike. "To discriminate against a person solely upon the basis of his race is both unfair and unchristian. Every child of God is entitled to that place in society which he has won by his industry and his character. To deny him that position of honor because of the accident of his birth is neither honest democracy nor good religion." We further commend civil authorities and professional police forces whose skillful performances prevented chaos in those cities where the demonstrations have occurred.

This moral and spiritual struggle for basic human rights, freedom, and security should challenge both the church and the community to accept Negroes and all other persons on terms of dignity. It is gratifying to report that more of our churches have organized and activated the Commission on Christian Social Relations to spur complacent members out of their sluggish inactivity in the area of integration and to motivate the Church to follow Christ in bringing the whole of life, with its activities, possessions, and relationships, into conformity with the will of God.

Ministerial Support

The Christian Ministry

The highlight of the report, made to the General Conference of 1960, in a quadrennial study of the Christian ministry was that The Methodist Church needs at least 8,000 new ministers, during the next four years.

These ministers are needed to serve new churches, that will result from expansion, and to replace ministers who will retire, die, or be lost from the service for other reasons.

The report said that supply pastors, who do not expect to qualify for Conference membership, and become full fledged ministers, are to be replaced during the 1960-64 quadrennium, and that nearly 5,000 additional ministers are needed during the next four years. The Methodist Church has slightly less than 28,000 ministers.

The responsibility for recruiting ministers rests primarily with local churches. Every study of the influences leading men to respond to the call of the ministry, shows the pre-eminent importance of the local pastor and the home in the vocational decision.

The Methodist ministry is becoming better educated. In 1959 about 62% of the ministers in full connection had graduated from seminary, while in 1956, less than 49% had graduated. More than 82% of those admitted in full connection in 1959 were seminary graduates.

About 75% of the pastors serve churches, or charges, with less than 500 members. Nearly 65% of the pastors were living in communities of less than 10,000 population when they were licensed to preach.

In 1959, 222 women were approved as supply pastors. Fifty-six women were received on trial as ministerial members of annual conferences, 39 were received into full connection. In the Delaware Conference there are 11 women, who are approved supply pastors, and one retired. It is reported that one woman in the Central Jurisdiction has been admitted on trial, in an annual conference.

In the help wanted column of a newspaper there recently appeared, all except one of the following advertisements:

Plumber, expert wanted, salary ....$120.00 a week
Novelty Joke salesman, start .....$100.00 a week
Clerk Trainees .....$60.00-$85.00 a week
Janitor, good Apt. bldg. .....$75.71 a week
(Minister, 7 yrs. of College & Seminary .....$70.00 a week)

The last ad, certainly is the one that did not appear. All churches in our land, would be ashamed to run such an ad. But there are thousands that do not seem to be ashamed to pay their ministers, $70, and much less a week. In a recent nation-wide survey, the most frequently reported ministerial salary was $3,600 a year. Many pastors in rural areas get even less. The average salary reported was $4,436.00, or $85.30 a week. The *average salary* reported by the General Board of Pensions of The Methodist Church in 1959 for the Ministers of the *Delaware Conference* was *$3,285.* The annuity rate for retired ministers was $31.00 for each service year. The annuity rate for widows was $21.70, while the annuity rate for children was $7.75, for each service year.

This is not enough to pay a man who may have spent seven university years preparing for this high calling. This is not enough salary to pay a man who works 60-80 hours a week, on every conceivable church and community problem, and is on call 24 hours a day just as a doctor. Surely a man who hears the unhappiest problems life has to offer—alcoholism, domestic battles and tragedies, poverty, incurable illness and death, deserves much better treatment.

The whole matter is vividly pointed up in a study of 500 ministers, made by the National Council of Churches. Some of the figures are shameful enough to help to jar many a congregation out of its complacency. Two thirds of the

responding ministers said that they are in substantial debt. Of these, nearly one fourth reported their debts increasing. Nearly one half reported that they were unable to reduce their debts. Many ministers' wives have been forced to go to work to meet the rising cost of living. This is doubly hard on them because they still are expected to do a great deal of church work. A number of ministers reported that they were forced to cash in their life insurance in order to educate their children.

One minister reported that his car expenses last year came to $600.00, for church work only, and that had to be taken out of his $3,300.00 salary. Like more than one third of the ministers, he receives no car allowance. The average travel allowance reported was $300.00, which does not even pay for the gas used in the performance of church duties. In our Conference 16% of the ministers received no travel allowance last year. The average travel allowance was $225.00. One pastor, received only $12.00 for travel expenses.

A house is provided for most ministers, and this should be figured as part of their income, but the housing is often far from a blessing. Many parsonages seem to be domestic horrors with bad plumbing, worse heating, and second-hand furniture.

The increase in the minister's salary has not kept pace with the rising cost of living. During the last 36 years the cost of living rose 56.5%, while ministers' salaries rose only 44%. Last year the salaries in this Conference were increased 5%. This year they are increased approximately 6%.

It is a rare privilege to do God's work, but there are other noble ways for one to serve mankind, and rear his family in decency too: medicine, teaching, social welfare, to name a few. We may very well be inviting the disaster of having none but the timid, the inept, and the fanatic to preach in our pulpits.

The way out is to cure the basic trouble, for if we want good religious leadership, we must be willing to pay for it. We must practice Christian stewardship in all of our lives.

The campaign to raise $320,000.00 for the Reserve Pension Fund has not been completed. More than $200,000.00 was raised, but we need at least $100,000.00 more to reach our goal. Some charges are 100% in this cause, some have done well, some fair, and some are still near the starting point.

The raising of the Reserve Pension Fund is still a must. If we want to do this job we will find a way to do it. We only aspire to the heights that we think we can accomplish.

For their loyal cooperation and colossal work in helping to raise the conference claimants, and other askings for the Conference, great praise should be given to the ministers' wives. Year after year, they render faithful and untiring service as they carry out the program of the church. Each district is thoroughly organized. Monthly meetings are held, which give time for fellowship and sharing. The programs that are given by the ministers' wives are financially supported by our loyal and cooperative laymen.

Christian Vocations

During this past quadrennium the conscience of many of our leaders in the local church throughout the five districts has been awakened to the great need of Christian vocations. The Conference Commission on Christian Vocations, led by Rev. Howard A. Bailey has been the responsible force for this

awakening. The flame that was started at the beginning of this quadrennium has been kept alive and burning to the present time. Constant cultivation of the vines that were planted at the beginning of the past four years are beginning to produce fruit. With a great deal of elation we can count in numbers the young men and women who have made commitments to the Christian ministry, or some phase of the missionary work. Being more specific, we can point with pride to thirty young women who show promise for the field of missions and have made commitment to the missionary enterprise. It is quite evident that by continued cultivation, the Delaware Conference will take its rightful place in the missionary field. To this end, the local churches, individuals, and the conference as a whole, must provide more scholarships in order that these worthy young women might complete their preparation for this ministry. The Woman's Society is giving splendid cooperation in the field of recruitment, also it is giving guidance to young women who are interested in church related vocations.

There are evidences that the missionary emphasis is on the upward grade. The Commissions on Missions should continue emphasizing this work on each fourth Sunday not only to promote financial strength, but also to give moral support to the missionary enterprise.

There is an acute shortage of ministers. To meet this challenge, the Conference Commission on Christian Vocations, in cooperation with the Board of Ministerial Training, has recruited several young men for the Christian ministry. The joint boards and commissions, with the cooperation of our resident Bishop, have held two dinner meetings during the Christmas season for the purpose of challenging, informing, and stimulating these young people to meet this need, and sending them out with a burning passion to win this world for Christ and His Church. We are happy to report that thirty-one young men have made their commitments to the Christian ministry.

Nursing is essential to good health, and health is necessary for service. The church has awakened to the fact that nursing is one of the vocations that must be cultivated and lifted to the level of other Christian Vocations. To this end, through the guidance of the Conference Commission on Christian Vocations, nineteen young people have committed themselves to the cause of nursing. This gives great promise to the time when Christian hands shall administer to the fevered brow and give comfort to the dying. The educational status of these young people is high school and college. The need in this field is tremendous.

Christian education is essential to the growth of the church and the building of the kingdom of God. Recruitment in this vocation is perhaps slower than in some of the others. The need is just as vital and the cause as necessary. There are four young people who have committed themselves to Christian education.

Church music is rather a new field in our church related vocations. It is one, if given the proper cultivation, will bring a new day in many of our churches. Too few of our churches have any knowledge of real church music. Any type of hymns, or even the rock and roll is sufficient so long as they are able to use their mouths and feet. The great Wesley hymns are an unknown quantity in too many of our churches. The Conference Commission is deeply concerned about the need in this field, and is endeavoring to meet this need,

though recruitment is slow. There are two young people who have committed themselves to this area of concern.

Social work is one of our most lucrative vocations, but too few are finding their way into it. The conference through its Commission on Vocations is impressing upon the young people the dignity and the call of God that is involved in this phase of work. We are happy to report that eleven of our young people have accepted the challenge, and have committed themselves to this field of service. There is a line of William Pierson Merrill's hymn that is very appropriate here, as we face the needs in these fields of services:

"Rise up, O men of God!
The Church for you doth wait,
Her strength unequal to her task
Rise up, and make her great."

Church Property

In order to meet the spiritual and moral needs of our people who are moving into the metropolitan areas of our Conference, it is necessary to build new churches and start new outpost church schools. We must remodel our old churches and renovate others in order to meet the growing need of our population. Our church extension program has lagged far behind in raising funds for church building programs. We must reach these people who have no home church, though they are passive Christians, but our larger concern should be for those who do not know Christ and His way of life, bringing them into the fellowship, in order that they might be under the protection of the "One Shepherd." One new church building has been purchased during this conference year, with the hope that a new congregation will be housed therein. Several congregations have burned mortgages during this conference year. With these mortgages out of the way, the churches have an opportunity to beautify the buildings and renovate to meet the needs of their evangelistic and educational work.

Conclusion

This has been a year filled with many difficulties in the life of the church. The achievements that have been reported were accomplished by a few sacrificing, hard working, and consecrated Christians. So today we can report that substantial gains have been made in the areas of education, evangelism, stewardship, and missions. There must be continued advancement of these causes if the church is to hold the light by which the world is to walk.

We strongly urge our ministers to lift up their voices against the desecration of the Holy Sabbath. This is the one day set apart whereby mankind will have an opportunity for spiritual and physical refreshment, and enrichment of life.

It is our conviction that the boys and girls of the 20th Century can be saved from the vices that are so prevalent in our society. Therefore we urge closer cooperation on the part of the minister and the teacher, the church and the school. The teacher, preacher, church, and school must provide the atmosphere which will be conducive to good character. We call upon all homes to establish and maintain the family altar.

We cannot pause for one brief moment, there are new challenges appearing constantly, urgent demands, and additional requirements pressing upon us. As Moses was commanded to speak to the people, so must we—"Speak to the people that they go forward," *"Ye have compassed this mountain long enough."*

"He is coming like the glory of the morning on the wave,
He is wisdom to the mighty, he is honor to the brave,
So the world shall be his footstool, and the soul of
wrong his slave,
Our God is marching on!"

Faithfully submitted,
C. W. DERRICKSON
W. R. HAZZARD
W. L. D. LYGHT
C. L. TRADER
W. E. STANLEY

DOVER DISTRICT

Bishop Love, Ministers and Laymen of the Delaware Conference:

It is with the spirit of humility and profound gratitude to Almighty God our heavenly Father, that we attempt to make this our initial report of our stewardship of the Dover District.

We are very grateful to Bishop Love for his confidence in us. We are very thankful also for the loyalty and cooperation of the ministers, their wives and the fine laymen of the District.

We have endeavored to lift up and promote all phases of the church program and thus hasten the coming of the kingdom of our Lord.

Joyous Events

The Rev. and Mrs. Paul R. Hilton became the proud parents of a bouncing baby boy and Rev. and Mrs. A. J. Dredden of a fine baby girl.

Sickness and Death

Rev. D. M. Collins, Rev. Roland Grant and Mrs. Dollie Mills have suffered illness during the past year.

Rev. Clifford Landrum lost his mother. Rev. Mrs. James lost her husband.

District Activities

Our District Stewards meeting was held on Thursday, June 11th, at Bridgeville, Delaware. It was very well attended.

The youth assembly was held June 16th, 18th, at Milford, Delaware. The attendance was improved over the previous year.

"The Pastor's Preparation for Marriage Seminar" was held on October 14th, at Smyrna, Delaware, with 22 Ministers and 18 Laymen attending this meeting.

The Annual Lay Retreat was held Sunday, Nov. 8th at Nassau, Delaware, under the able leadership of our District Lay Leader, Mr. J. R. Webb.

Our District Conference was held at Janes Church, Chestertown, Md., November 10th, 12th. It was a great success in many ways.

On February 2nd, our Missionary Institute was conducted at Whatcoat Church, Dover. Rev. W. C. R. Mills, District Secretary, in charge.

The preconference Rally was held at Seaford, Delaware, on April 20th, 1960.

The Woman's Society of Christian Service has held regular quarterly meetings. Mrs. Helen Crippen, the efficient president.

The Ministers' Wives Association has been very active on behalf of the Conference Claimants and did a good job under the leadership of Mrs. Etta Stanley.

A District Council has been organized and has met with the District Superintendent and assisted in planning the program for the ensuing year.

All of the activities of the district have been very helpful and have enabled us to make a good report.

We have not reached all of our desired goals, but we have lifted up and will continue to lift up, the tremendous importance of the Sunday School in the life of the church, the significance of evangelism and the practice of Christian stewardship as the means by which we can obtain all of the district goals.

Reports from the Charges

BRIDGEVILLE: This charge has done well under the fine leadership of Rev. C. E. Kiah who is completing his 13th year as pastor. This charge has an excellent youth program. The attendance at the Sunday Services is increasing and they are thinking of enlarging the church to meet the educational and other needs of the congregation. Conference benevolences and other askings equal to last year. Pastor's salary raised, $100. Raised for all causes $7,453.00.

BRIDGEVILLE CT.: This charge has done another good year's work. The parsonage here was sold to the State to make way for the widening of the state road. The building or securing of a personage is being planned. World Service and Conference Claimants in full. All other askings above the previous year; raised for all purposes $6,843. Rev. C. P. Spencer is the hard working pastor. The Pastor and Charge are to be commended.

CHESTERTOWN has had another very good year under the efficient leadership of its fine pastor, Rev. C. H. Molock.

The youth program is well taken care of through the Sunday School, Vacation Church School, and Christian Workers School. This is a 100% charge; all benevolence in full. Raised for building and improvement $2,750. Grand total $9,482.

CHESWOLD: This charge is growing. The people are thinking of enlarging their very beautiful Church. World Service paid in full, other Conference asking increased. The Pastor's salary raised $200. Pastor and people are happy. Grand total raised $3,890, Rev. W. C. Thomas, Pastor.

CLARKSVILLE: This charge under the able leadership of its pastor, Rev. G. W. Taylor is doing a marvelous job. It reports 22 conversions, 21 accessions and 3 youth have been inspired to prepare for the Christian ministry. Raised all conference apportionments in full. New pews and Liturgical set installed

in the Zoar Church at a cost of $1,922 and paid for. The fine loyal laymen have a mind to work. Grand total raised $8,054.

COLEMAN: This charge has not realized near its full potential, but there is some improvement over the previous year. Conversions 6, accessions 2. Paid on World Service $90.00, for Trustees $574. Grand total $4,616. Rev. C. R. Mills, Pastor.

CRUMPTON: This charge brings up a good report under the leadership of its pastor, Rev. I. W. Wallace. The Pastor has not had good health, but has carried on the work well. Conversions 7, accessions 7. World Service and Conference Claimants paid in full. Church School in good condition. A new bulletin board has been placed on the lawn of Mt. Pleasant Church. Raised for all causes $2,823.

DELMAR: This charge has a small membership, but has completed a fair year's work. Accessions 2. World Service $34.00. Other causes advanced over last year. The pastor has been ill and out of the pulpit during the year. Raised for all causes $5,531.

DOVER: This is one of our 100% charges, Rev. D. M. Collins, the pastor was strickened with serious illness and was out of the pulpit for two months, but the loyal laymen carried on. A splendid year's work has been accomplished under dynamic leadership of their new pastor. Conversions 5. Accessions 3. The Church School continues to grow. Mrs. Collins, wife of the pastor has done a fine job with the church choir. The parsonage has been beautifully renovated. $2,407 paid on the same; pastor's salary raised $200. Grand total $18,530.

FAIRLEE: Rev. P. A. Henry, Pastor. This charge makes a good report, although the Asbury Church has fallen behind in its support of the work. Conversions 2. World Service and Conference Claimants paid in full. The Mt. Pisgah Church has been beautifully renovated and almost paid for. Grand total raised $4,085.

GALENA: This little charge has done surprisingly well under the fine leadership of its pastor, Rev. Mrs. Rachel Brown. Conversion 1. Accession 1. World Service $68.00.

HARRINGTON: This charge has a small membership, but does well under its faithful pastor, Rev. Thaddeus Hackett. Conversions 4. Accession 1. World Service $30.00. Conference Claimants $240. The Reserve Pension Fund paid out. Grand total $4,444.

LAUREL: This charge makes a good report. Conversions 3. Accessions 12. A fine class of young people was received into church Easter Sunday. World Service and Conference Claimants paid in full, other causes advanced. Pastor's salary raised $200 for the next year. Grand total $7,071.00. Rev. C. W. Bagwell is the faithful pastor.

LEWES reports an excellent years work under the leadership of its inspiring, vigorous, young pastor, Rev. Quincy Cooper. Conversions 8. World Service $200, $189 for Reserve Pension Fund. All other causes advanced; new sidewalk in front of the St. Paul Church; modern conveniences installed in the parsonage, new pews and new floor installed in Israel Church and paid for. Return of the pastor was requested.

LINCOLN: This is another 100% charge. It gave $25.00 to another charge

to help it pay out its Reserve Pension Fund. The Church is fully organized and excells in many ways. The attendance at the Sunday Worship Service increases. Peace and harmony prevails. Grand total raised $8,468, Rev. J. O. Lockman is the beloved pastor.

MARDELA: Under the leadership of its hard working, earnest pastor makes a good report. The pastor received a large class of young people into the church on Easter Sunday. Conversions 22. Accessions 22. World Service $200, Conference Claimants $240 in full, other causes advanced. Grand total raised $5,378. Rev. Lewis Jones, Pastor.

MILFORD: Under the dedicated and dynamic leadership of its pastor has had a good year. There is need, however, for more unity among the people and greater dedication as Christians. The pastor has worked hard. Conversions 3. Accessions 14. World Service paid $271.00. Conference Claimants $124.00. Other causes looked after. Grand total for all purposes $8,364.

MILLINGTON: This charge has failed this year. Pastor has been unable to get very much accomplished. A much better year's work could have been accomplished if the pastor had given better leadership and the people been more loyal. The John Wesley Church has not cooperated or supported the church program. The Asbury Church has done much better. We trust under new leadership, the charge will be blessed with a needed revival. Conversions 2. Accessions 4. Grand total raised for all purposes $3,617. Rev. J. C. Williams, Pastor.

MILLSBORO has had another good year. Pastor and people work well together. A new Sunday School has been organized at The Friendship Church. The Parish House at the Friendship Church has been renovated. Paid for World Service $200. Conference Claimants $192. Grand total $6,150. Rev. C. W. D. Browne, Pastor.

NASSAU: This charge makes a good report under the leadership of its hard working pastor, Rev. G. B. Wilson. The Mt. Pleasant Church has been renovated at a cost of $1,200 and paid for. The parsonage is being beautifully renovated. Conversions 4. Accessions 16. World Service $230.00. Conference Claimants in full. Other causes looked after. Grand total raised $9,542.

NEWARK makes a good report of its stewardship. A Junior Choir has been organized at Cedar Chapel. The M. Y. F. and Young Adults are working well. The mortgage debt has been reduced. Conversions 4. Accessions 7. Raised for World Service $180. Conference Claimants $100. Grand total $3,537.

NORTH BERLIN has completed another excellent year's work. This is 100% charge. The Causes of Christian Education and Evangelism flourish. The Sunday School is outstanding. Pastor and people are happy. Conversions 39. Accessions 7. Raised for building and improvement $2,176. Paid off mortgage of $831.00. Grand total raised for all causes $10,591. Rev. A. J. Dredden is the successful pastor.

POMONA makes the following report under the leadership of its fine pastor, Rev. C. R. Bryant. Conversions 2. Accessions 2. World Service $150.00. Conference Claimants $264.00. Building and improvement $1,300. Grand total for all causes $6,349.

PORT DEPOSIT: This charge has a small membership, but does well. World Service $170. Conference Claimants $211.00. Raised for building and

improvement $1,270. Grand total for all causes $2,467. Rev. Clayton Hammond is the pastor.

ROCK HALL, E. C. Hackshaw, pastor. This charge has done a good years work under the leadership of its new pastor. The pastor shows great promise as a leader. Conversions 3. Accessions 4. Paid on World Service $225. Conference Claimants $200 and other causes advanced over last year. The parsonage has been beautifully renovated with new bathroom and other modern conveniences. Grand total raised for all causes $8,133.

SASSAFRAS, Rev. Mrs. Ophelia James, pastor. Mrs. James sustained a great loss in the death of her husband, but she has led her people in the accomplishment of a good year's work. Conversions 7, Accessions 7. Pension fund paid out, World Service and Conference Claimants paid in full, other causes taken care of. This pastor is beloved by her people. Her salary was increased $400 for next year. Grand total $3,350.

SEAFORD, Rev. C. D. Gerald, pastor, makes the following report. Conversions 4. Accessions 4. Paid on World Service $140. Conference Claimants $312. Building and improvement $652.00. Pastor and people are happy. Grand total raised for all causes $5,189.

SEAFORD CT., Rev. D. S. Quillen, pastor. This is a very small charge, but has done well under the inspiring leadership of the pastor. Conversions 2. Accessions 3. Paid on World Service $47.00, other causes taken care of. Paid on old debt $100, grand total $2,032.

SHARPTOWN, LeRoy L. Hamilton, pastor. Conversion 1. An increase in attendance. The Sunday School continues to improve. World Service and Conference Benevolences raised in full. All salaries paid in full and $110 on the Reserve Pension Fund. A good year's work has been accomplished under the leadership of this fine pastor and his wife. Grand total raised for all causes $6,904.

SMYRNA: W. E. Marks, pastor. This charge has done fairly well considering its small membership. Conversions 3. Accessions 3. World Service and Conference Benevolences $55.00. Other askings about the same as a year ago. Improvements were made on the parsonage including a new bath room. The faithful pastor who is taking retired relations this year has worked hard to make this report possible. We wish for him good health, continued Christian service and happiness.

SOUTH BERLIN: This is another 100% charge. The pastor, S. S. Tatum is an excellent pastor who loves his people and has their confidence. Conversion 1. Accession 1. Paid for World Service and Conference Benevolences $335. All other askings paid in full including $179 for Schools and Colleges. For improvements $1,421. Grand total $10,700.

STILL POND, Paul R. Hilton, pastor. This charge has not done so well this year although the very faithful energetic pastor has striven hard to make a good report. This is his sixth year. Conversions 2. Accession 1. Paid on World Service and Conference Benevolence $75.00, paid on mortgage debt $400.00 Raised for improvements $1,700. Grand total raised for all causes $4,608.

TOWNSEND, Rev. Clifford Laudrum, pastor makes the following report.

Conversion 1. Paid on World Service $111. Other benevolence looked after. Raised for building and improvement $1,779, grand total raised for all causes $7,221. The pastor has done well along some lines.

Summary of Statistics

Conversions 188. Accessions 168. Raised for World Service $7,269, for Conference Claimants $6,975, for building and improvement $32,112 and a grand total of $209,141.00.

We have endeavored to give due consideration to every interest of The Methodist Church on the Dover District. Our first year has been one of learning. The loyal laymen and ministers and their wives have given us excellent support. Our hearts are filled with sincere gratitude to them. God has marvelously blessed us with good health for which we are profoundly grateful, and now we return our heartfelt thanks for all these labors of love we have been permitted to do in His Name.

Respectfully submitted,
W. E. STANLEY

EASTON DISTRICT

Bishop Love, Ministers, and Laymen of the Delaware Conference:

It is with profound gratitude to our Heavenly Father, that we submit this our third Annual Report of the Easton District to the Ninety-Eighth Session of the Delaware Annual Conference.

Translations

September 26, 1959, Rev. William Chandler West, a retired minister at Cambridge, Md., was called from labor to his eternal reward.

December 21, 1959, Mrs. Lillie Blanch Adams Jolley, widow of the late Rev. E. H. Jolley, received her final summons, after a period of illness at her home in Cambridge, Md.

Sickness

Sickness invaded many of the parsonages of the District. Rev. J. I. Williams, Rev. A. P. Jenkins, Rev. S. E. Armstrong, Rev. A. H. Slacum, and Rev. C. M. Stafford were hospitalized.

Many other residents of our parsonages experienced illness with less serious results.

Change of Appointment

Rev. Elemit A. Brooks, pastor at Preston, Md., was succeeded by Rev. W. A. Nichols, retired supply pastor, who was appointed to the Preston Charge, November 29, 1959.

District Activities

The District activities include: The District Stewards Meeting at Saint Luke, Cambridge, Md., Methodist Youth Assembly at Denton, Md., Annual Fellowship Meeting and dinner for ministers and wives, at the district par-

sonage; Workshop for Certified Lay Speakers at Asbury, Easton, Md., Conference on Family Life at Easton; District Conference at Mt. Pleasant Church, Preston, Md.; Christian Worker's Schools at Centreville, Easton, and Cambridge; Youth Missionary Rally, Zion Church, Federalsburg; Christian Higher Education Institute, John Wesley Church, Denton, Md.; Annual Christmas Party for ministers and wives, Replanted Zion, Ridgely, Md., Annual Choir Festival, Asbury, Easton; Annual Round-up of Young Adults, John Wesley Church, Wittman; Missionary Institute, Waugh, Cambridge; Annual Program by Minister's Wives and Roll Call on Conference Appointments, Replanted Zion Church, Ridgely; Pre-Conference Rally, Saint Michaels; and a Vacation Church School Institute, at Easton.

Other activities consisted of Quarterly Meetings of Woman's Society of Christian Service, Board of Lay Activities, District Council, Prayer Retreats, various sub-district meetings, and Monthly Preacher's Meetings where the Superintendent gave promotional messages.

Town and Country

The Rev. E. A. Hughes was elected to represent the District at the Fourth National Methodist Town and Country Conference, Wichita, Kansas, July 21-24, 1959. The District Superintendent and Mrs. Margaret Trader also attended. The theme was "Emerging Patterns in Town and Country Methodism."

Mr. Dewey Townsend and others represented the District at the Town and Country Conference at the University of Md., July 6-8.

August 10-21, Rev. Trevor C. Jones, Rev. Harvey Chase and Rev. C. Martin Stafford, accompanied their District Superintendent to Gammon Theological Seminary, Atlanta, Georgia, where they attended Summer School for Rural and Urban Pastors.

The results of the above mentioned activities have been gratifying. Seminars, discussions, and study courses have been held on district, sub-district and local church levels. Rev. E. A. Hughes has been in great demand as a teacher. Positive results have been seen in the local churches served by pastors attending the schools. New insights are being gained by pastors and laymen as they take a closer look at the challenge of our church in town and country.

Survey of Charges

AIREYS: This is a large field with great potentialities. Peace and harmony prevails. The ardent leadership and labors of the pastor have been fruitful. A large membership training class was confirmed around Easter. The charge continues to advance in all areas of concern. Cooperation and understanding prevails. Raised for all causes, $5,000. Rev. E. P. Cooke, Pastor.

BECKWITH continues to be one of the wonders of the District. The pastor, his wife, and the people of this little circuit think great thoughts and do what would otherwise be impossible. Through the loyalty of the people and the faith and perseverance of their leaders this charge has reported all causes in full. Their theme song seems to be "where He leads me I will follow." Raised for all causes $4,000. Rev. Frank Farrare, Pastor.

CAMBRIDGE maintains its coveted place of leadership as its unassuming effective, dynamic pastor, seeks to translate his noble ideals into realities. He is a great pastor, a wonderful preacher, and an effective teacher. One of the prominent leaders of Waugh has well said that people from every walk and station of life come Sunday after Sunday and hear him gladly. The total program of The Methodist Church is projected and the loyal and consecrated laymen enthusiastically respond. One financial effort last fall brought in more than $3,000. A highly successful Every Member Canvass was conducted early in the conference year. The pastor is master of all that he surveys. A most dramatic plea was made for his return at the fourth Quarterly Conference. Raised for all causes $15,000. Sercy L. Jones, Pastor.

CAMBRIDGE CIRCUIT: For a brief season this charge experienced a slight misunderstanding, but peace and good will were achieved. Pastor and people are happy. The people appreciate the fine leadership of their wide awake pastor. The parsonage has been improved with a new roof, a new gas range and the installation of a modern bath and running water. St. Luke Church has been made beautiful with new windows and mahogany exterior doors. Christ Rock Church has been improved and its foundation enclosed with cinder blocks. Capable leaders are being found among young people and a great job is being done on this charge. Raised for all causes $6,372. Thesdar M. Murray, Pastor.

CARMICHAELS: This rural charge has achieved another year's work with distinction. The pastor in his quiet, humble and patient manner completes his twelfth year. Untiring and optimistic in his views, he has won victory after victory. The indebtedness on the community hall at John Wesley Church has been liquidated. Bryan's Church School and youth activities rank with the finest on the District. The roof of the parsonage has been painted. Bryan's Church had a deep well dug at a cost of $455 which was paid in full. Raised for all causes $5,000. Robert S. Caldwell, Pastor.

CENTREVILLE-GOULDTOWN has experienced a trying year, which has required sacrifice and understanding. The pastor has made great sacrifices and endured privations. He has won the confidence and respect of both races, and sought to lift the high ideals of the Christian Church among his people. Being lonely in the parsonage, he took unto himself a wife a few weeks ago. She instantly won the admiration of many of the members and chances are that she will lend strength and influence to the sincere leadership of this conscientious pastor. We anticipate for this charge a bright new day. Raised for all causes $5,200. C. Edgar Jordan, Pastor.

CHAPEL has continued to move backward for another year. Lack of sympathetic understanding and cooperation between pastor and people has greatly retarded the work, though the pastor has struggled to see the church move on. The movement has been a retreat. Chapel has not done what it could. The pastor's health has failed. He has been hospitalized three times since Christmas. He is seriously ill. His doctor recommends that he cease all activity. He requests retirement at this session. Raised for all causes $1,900. Samuel E. Armstrong, Pastor.

CHURCH CREEK has remained handicapped. The pastor has been physically unable to serve for two years; while his dear wife has attempted

to promote the work, nursing her ill husband and a sick brother at a great distance from the charge has been too much strain. The faithful few members of the charge have exhibited unusual concern for their pastor. They have been loyal and willing, but instruction, direction and encouragement is needed. Both John Wesley and St. Paul churches have been painted and new chairs purchased. Raised for all causes $2,210. Rev. I. B. Bivens, Pastor.

CHURCH HILL still grows in good works. The faithful, consecrated pastor has never lost the habit of smiling even in the face of difficulties. He has smiled and the charge smiles with him. His labors have been fruitful. Though modest in his manner he gets things accomplished. The churches are organized and functioning. An attractive vestibule has been erected at the Mt. Hope Church. Mt. Vernon Church got down to business and raised the amount of money required to meet the Board of Mission's terms for a donation and loan toward building a beautiful church to replace the one lost by fire. Raised for all purposes $5,000. Edward H. Jackson, Pastor.

CORDOVA-EARLES CHAPEL: Earles Chapel was united with the Cordova Circuit at our last Annual Conference. This enlarged circuit can really be called "a glorified circuit." The merger has been a great success. Everybody is happy. The people have "a mind to work." New hope, new determination and new life is evident throughout the circuit. The thoughtful, energetic pastor works hard, plans wisely, shows concern for the total program of the church, speaks the language of rural people and holds the respect of all from children to those in the mature years. This circuit is our pilot project in our Rural Development Plan for the Easton District. The people cry "let Chase stay and we will show the Conference what the rural church can be." New Zion Church has purchased a public school building to be used as a community center. Earles Chapel put new rugs in the church at a cost of $500. The parsonage has been improved with new windows, oil heater, and deep freeze unit. Raised for all purposes $8,663. Harvey Chase, Pastor.

CRAPO-GOLDEN HILL has had a fair year. This charge is now being served by a student pastor who can be with them only on week ends. He is enthusiastic and labors earnestly to promote the program. John Wesley Church has been made beautiful with new shingles covering its exterior, put on by the Methodist Men. Two acres of land have been purchased for a cemetery. Raised for all purposes $2,500. Eric George, Pastor.

DENTON-WILLISTON continues to make strides towards higher planes of churchmanship. The pastor and his wife are developing into an ideal team, consecrated to the Christian ministry. Where they lead the people follow. Advances in organizational structure, church finance and evangelism are evident. The people take great pride in their pastor's stirring gospel messages, administrative ability, concern, participation in community organizations and his winsome personality. He and his wife attended the conference at Buck Hill Falls in the Spring and have become an inspiration to young adults throughout the District. The interior of the parsonage has been renovated at a cost of $1,250, done on a pay as you go basis. New oil heaters have been installed and paid for. A new roof was put on Mt. Zion Church. The pastor's return has been eagerly sought. Raised for all purposes $7,489. Claude Edmonds, Pastor.

EAST NEW MARKET advances beyond last year's mark in several areas, The pastor endeavors to promote the interests of the kingdom and an increasing number of members follow his leadership. Raised for all purposes $5,567. Nelson C. Stanley, Pastor.

EASTON has done a great work this year. Harmony and understanding prevail. The pastor has put great stress in the areas of Christian education, efficient organization, and human relations. The members have been loyal and responsive, and have gone all out to promote the highest interests of the church and the kingdom. They have manifested joy in doing a good job in cooperation with their fine pastor and his gracious wife. The parsonage which ranks with the finest has been improved with a new bedroom suite, new porch furniture, and a new office chair. The salary has been advanced by $200 for the coming conference year. With one voice the members have expressed a strong desire for the return of the pastor. Raised for all causes $9,258. Trevor C. Jones, Pastor.

EASTON CIRCUIT: This charge has some members who have been prejudiced against a woman pastor from the time that I became superintendent of the District. These persons have dedicated themselves to the task of keeping an undercurrent of unrest in ceaseless motion. Their plea which has been quite vocal is "send us a man." In spite of all opposition the energetic pastor has courageously toiled to advance the work of the charge. She has advanced the work beyond last year's attainment and deserves great credit for a job well done. Running water has been installed. The parsonage has been papered, and the community hall renovated. The pastor has won the admiration and respect of many persons beyond her parish, through morning devotions on the radio, her sermons in the county jail and her services to migrants. Raised for all causes $2,660. Mrs. Hester Opher, Pastor.

FEDERALSBURG has fallen below her record of last year. While the youth and young adults have cooperated with the pastor in a remarkable manner, mounting reaction has been evidenced among the older adults. The spiritual climate is not conducive to the development of an effective church. We believe that this charge is capable of doing a better work. The pastor has not received the wholehearted cooperation of the church. The gulf of misunderstanding existing between pastor and people has not been bridged, therefore the program has suffered. The pastor is requesting to be placed on the retired list at this session of the Annual Conference. Raised for all causes $4,364. S. G. Dix, Pastor.

GREENSBORO has had a successful year considering the circumstances under which it has worked. The pastor was stricken in the pulpit the first Sunday in the Conference year. He spent several weeks in Philadelphia where he was hospitalized. Though he has been physically unable to assume his pastoral duties for the most of the conference year, the work of the charge has been done by the faithful local preachers and lay leaders under the pastor's direction. Modern rest rooms have been built at Union Church at a cost of over $2,000. A new cinder block garage has been erected at the parsonage. Raised for all causes $7,811. Amos P. Jenkins, Pastor.

HURLOCK is a good rural charge consisting of three churches. A spirit of unity exists, the people are happy and pleased with the leadership of their

fine pastor. Interest has been shown in the total program of the church. Success has attended their efforts and all phases of the work have advanced. Nine years of service have not diminished their enthusiasm for their hard working pastor. Washington church has remodeled its Social Hall, built a new kitchen, installed an electric pump and water heater. Union Grove, has built concrete steps. The parsonage has been painted, a new dining room suite and new rug added. The pastor's return is requested. Raised for all causes $10,993. Walter J. Mills, Pastor.

LINKWOOD has not quite reached last year's record. The Mt. Pleasant congregation is still unable to meet the terms of the Board of National Missions for the donation and loan for a new church building to replace the one lost by fire. The pastor is faithful and does his best, but a lag continues. Raised for all causes $3,287. Charles H. Cottingham, Pastor.

MARYDEL has experienced one of its most fruitful years. The pastor, a man of vision, faith and undaunted courage, has led his flock to victory. Parker's Church, destroyed by fire two years ago, has been rebuilt. Through the utilization of the perfect foundation of a school building which once stood on their newly acquired site, much volunteer labor and the constant vigilence of the pastor, a new church has been constructed of cinder blocks for just about $10,000 and is free of debt. All causes have been supported as usual. Due to health conditions the pastor requests that he will be left without appointment this year. Raised for all causes $9,758. Charles I. Young, Pastor.

McDANIEL has had a fair year. The pastor was hospitalized and suffered some illness this year. He did his best to maintain his previous record, but did not get full response. There is a slight decline in achievements for the year. Raised for all causes $2,999. Albert H. Slacum, Pastor.

MILES RIVER trails below the standard it set last year. Forces of opposition have put on their strength and set out to rule or ruin. A resident pastor is needed on this charge. The pastor has done well in spite of hinderances. The faithful few in his flock and wealthy white people who have been impressed with his leadership have enabled him to make a fair report. He and his wife became the proud parents of a new born baby girl this year. Raised for all causes $_____. Emmons N. Foster, Pastor.

OXFORD presents an excellent report as usual. In spite of limitations in this charge, due to its peculiar location and the employment situation, the charge gives a good account of its stewardship. The pastor is gifted in many respects and is ever on the alert to see that his church measures up. He is president of the Talbot County Interracial Ministers Association and the Talbot County Branch of the NAACP. He has distinguished himself as a teacher and discussion leader on the subject of the Church in Town and Country. The longer he serves the people at Oxford, the more insistent they are that he shall not be moved. Raised for all purposes $7,312. Edward A. Hughes, Pastor.

PRESTON is a charge which has great potentialities. Though it has exceeded the work of the previous year in some respects, it missed the golden opportunity of its history. The stage was set for a tremendous thrust forward, but self interest and poor judgment retarded the project. Pastor Elemit A.

Brooks chose to terminate his relationship with the charge, October 22, 1959. The District Superintendent assumed oversight over the charge until after the District Conference was entertained at Mt. Pleasant Church. Rev. W. A. Nichols was called out of retirement to supply the charge until conference and he did a good job. Alterations were made on the community hall. Sanitary rest rooms were built, running water was installed and a Hammond Organ purchased. This represented about three fifths of the approved original project. It has been regrettable to see what are considered intelligent, respectable people dictate themselves to the task of influencing the masses against the highest interests of the church and God's kingdom. Raised for all caused $9,836. W. A. Nichols, Pastor.

RIDGELY: Though the shepherd of this charge continues to experience poor health, his loyal laymen have made every effort to keep the good work in progress. Sanitary rest rooms have been erected, running water installed and a concrete walk has been made from the front steps out to the parking area. A credible year's work has been done. The people feel that they have the right man. Raised for all causes $5,163. Van B. Wright, Pastor.

ROYAL OAK and BELLEVUE have marched on to success. Peace, harmony and goodwill abound. The pastor, a diligent workman for the Lord, gets things done. The pastor had to be rushed to the hospital for surgery, but the laymen stepped in and the work proceeded courageously. Bellevue has almost completed its new parish hall, modern rest rooms are in, the new heating plant is in operation, their apportionments are paid in full. Royal Oak has liquidated the debt on the new heating plant installed last year. The pastor's return is requested. Raised for all causes $9,105. J. I. Williams, Pastor.

ST. MICHAELS has beat its fine record of last year. The pastor has graciously led his people from victory to victory. This church was host to the Pre-Conference Rally and entertained it in its characteristic way. His leadership is consistently effective. Raised for all causes $8,269. H. R. Snead, Pastor.

STEVENSVILLE: Marvelous things continue to happen in this charge. The flame of enthusiasm is not diminished with the passing of time. The pastor attended the School on Rural Church Work at Gammon Theological Seminary, Atlanta, Georgia, last summer. His sights were lifted. He returned and told his people the vision he had seen of the rural church. Many of them caught the vision. The charge is being revolutionized. A new carpet has been purchased at a cost of $502 at Ezion. A new heating unit has been installed at Union at the cost of $556 and a $500 roofing job has been done on the parsonage. Raised for all causes $7,984. C. Martin Stafford, Pastor.

TAYLOR'S ISLAND has not quite maintained her previous year's record. The charge has done fair under the circumstances. This stalwart pastor and wife have toiled long and hard and have made great sacrifices to enhance the work of this large circuit. Too many of the members are perfectly satisfied. This leaves too great a burden on those who desire progress. A deep well has been drilled at the Madison Church supplying water for the whole community. Raised for all causes $5,829. George L. Stanley, Pastor.

TRAPPE is one of the most active churches on the District. Its doors are almost always open. Here we have a smiling pastor and a happy people. His winsome ways and pleasing manner are rewarded with the high esteem of

his congregation and community. More than $1,299 has been spent on renovation of the parsonage. A grand reception was given the pastor and his wife just a few days ago. The members are requesting the pastor's return. Raised for all causes $6,585. Harvey T. Hall, Pastor.

VIENNA and REID'S GROVE have completed a fair year's work. There are unexplored resources in this field. This charge has the potentials to become one of our leading circuits. The pastor and wife are loyal to the District and work hard to achieve success. The work has made a slight advance over last year. Raised for all causes $5,904. A. A. McDowell, Pastor.

WITTMAN and SHERWOOD have experienced a slight set back this year, partly because of an absentee pastor who does not have time to give the leadership that this charge needs. He has been too busy to attend preacher's meetings and other district and sub-district activities, therefore the charge has not kept pace with what is going on. This charge is blessed to have several intelligent and dedicated young adults, but they need the direction and guidance of a resident pastor. Raised for all causes $4,715. C. C. Thomas, Pastor.

Conclusion

Our report now comes to an end, but the whole story of the wonderful things which have happened on the Easton District cannot be expressed in words printed on paper. If one would learn the full story it would require firsthand experience gained in local churches, parsonages, homes, fields, factories, and places where our people live, labor and worship. One would have to behold the sacrificial services, unselfish devotion, dauntless courage, boundless generosity, and the undying love exhibited by pastors, their wives and the many good lay people whose very life blood have made this report possible.

Nowhere in the bounds of the Delaware Conference can be found pastors and laymen more loyal and faithful than those of the Easton District. It has been a delightful privilege to labor with them. I am grateful to you, Bishop Love, for granting me the opportunity of serving them. God bless you; God bless them; May Good bless and sustain us all.

Respectfully submitted,
C. L. TRADER, District Superintendent

PHILADELPHIA DISTRICT

Bishop Love, Ministers, and Laymen:

The quintessence of human diction is inadequate to express our profound gratitude to God, our Merciful Father, for his providential guidance and care. We are grateful to Bishop Love, the pastors, and laymen who helped the thirty-four pastoral charges of the Philadelphia District to achieve success.

This has been a difficult year for some churches because of rising cost of living, labor strikes, unemployment, sickness, death, vacant pulpits, and other conditions. On a few occasions this Pauline dictum might have been apropos: "But we have this treasure in earthen vessels, to show that the transcendent power belongs to God and not to us. We are afflicted in every way, but not crushed; perplexed, but not driven to despair; persecuted, but not forsaken; struck down, but not destroyed." II Cor. 4:7-9.

We have worked more prodigiously than ever across the district to

strengthen the churches, to fill vacant pulpits, to start new missions, and "to follow Christ in bringing the whole of life with its activities, possessions, and relationships, into conformity with the will of God." These have been days of rewarding experiences and spiritual growth. The ministers and laymen in every parish have been most hospitable and cooperative.

Sickness and Death

Although we do not have a complete list of lay persons whose activities were reduced by sickness, we have remembered them in our prayers. The following ministers and ministers' wives were hospitalized during the year: Rev. F. D. Arnold, Rev. and Mrs. T. M. Booth, Mrs. Charles Golden, Rev. W. A. Harewood, Mrs. Henry H. Nichols, and Rev. Martin Riley. The Rev. Archie L. Scriber has not fully recovered from his serious illness.

Since the last session of our Conference, two ministers and a minister's widow have departed this life: Rev. A. E. Martin, Rev. Irving R. Elzey, and Mrs. Sallie G. Perry. "Blessed are the dead who die in the Lord henceforth."

Survey of Charges

BETHEL (Brooklyn, N. Y.) has not only advanced unvacillatingly with singleness of purpose to maintain her 100% financial record, but she has also excelled in evangelism and Christian education. The number of conversions equals 33% of the present membership and the accessions exceed 19%. The average church school attendance is better than 80% of the total enrollment. The church reports 22 conversions, 12 accessions, 66 full members, 25 church school scholars, $144 paid for World Service and Conference Benevolences, and $2,892 raised for all purposes. Under the excellent pastoral leadership of the Rev. Mrs. Amy Redfield, Bethel will continue to grow in size, strength, and influence.

GRACE MISSION (Brooklyn, N. Y.) has made but little progress because of insufficient funds, inadequate facilities, and ineffective leadership. The friendly and faithful minister who leads worship services in a rented store-front building receives no salary or remuneration. Soon or later the Conference must decide either to give ample support to provide more effective leadership and better facilities or discontinue this mission. The church reports 10 conversions, 15 accessions, 60 full members, 53 church school scholars, $35 paid for World Service and Conference Benevolences, and $906 raised for all causes. Rev. Mrs. Mary R. Slade is the pastor.

JOHN WESLEY (Brooklyn, N. Y.) has not only been revitalized, endowed with fresh life and power, but it has also forged ahead in stewardship. Some members have increased their offerings, others have become more regular in their financial support. The church kitchen was renovated and furnished with modern equipment. The report includes 50 conversions, 25 accessions, 595 full members, 474 church school scholars, $900 paid in full for World Service and Conference Benevolences, and $25,158 raised for all purposes. The successful pastor is the Rev. O'Connell Milbourne.

NEWMAN MEMORIAL (Brooklyn, N. Y.) has completed one of its most glorious years with an expanding horizon and a growing community interest. The church reports 14 conversions, 31 accessions, 1,042 full members, $1,074

paid for World Service and Conference Benevolences, and $39,143 raised for all purposes. The charge contributed $500 to the N.A.A.C.P. for Life Membership, vigorously promoted evangelism to increase attendance and participation in the regular services of the church, stimulated a growing interest in religious education and Christian social concerns, and excelled its previous record in stewardship. The erudite, dynamic, effective pastor is the Rev. Henri M. Deas.

REDEEMER (Brooklyn, N. Y.) was shocked by the sudden death of the pastor, Rev. A. E. Martin, on January 6, 1960. In spite of this untimely incident, the church reports 22 conversions, 1 accession, 257 full members, 164 church school scholars, $200 paid for World Service and Conference Benevolences, and $8,120 raised for all purposes. The members, local ministers, visiting pastors, and the district superintendent gave excellent cooperation and unprecedented support. Redeemer needs not only a good preacher of the gospel, but also a good pastor who will "visit from house to house" and do the work of an evangelist, a good administrator, and a good public relations man.

BROOKS MEMORIAL (Jamaica, N. Y.) is completing and furnishing its new parsonage at an estimated cost of $40,000. The housewarming is scheduled for June 5, 1960. Although 49 members were removed by necessity from the roll, the membership now stands at an all-time high of 1,114. The church reports 42 conversions, 102 preparatory members, 42 accessions, 1,340 church school scholars, $700 paid for World Service and Conference Benevolences, and $58,882 raised for all purposes. The proficient minister who leads his people ardently with great acuity and fecundity of thought is the Rev. Charles L. Carrington. Revs. McQuay Kiah and Edward Washington are the able associate pastors.

CLAIR MEMORIAL (Jersey City, N. J.) has made strides of progress in evangelism, Christian education, missions, stewardship, social concerns, and worship. The church has progressed with rejuvenescent power and spiritual vigor. The report includes 3 conversions, 6 accessions, 346 full members, 213 church school scholars, $400 paid for World Service and Conference Benevolences, and $14,006 raised for all causes. The competent, dynamic pastor is the Rev. W. G. Brown.

ST. MARK'S CHURCH (Montclair, N. J.) is a beautiful church that is well pointed for service in an established community. In spite of its progress, this church has hardly begun to develop its tremendous potential strength. Because of a prolonged illness the pastor, Rev. W. A. Harewood, was granted a three month's leave of absence (December 6 to March 14) to visit his home in Barbados. He returned with improved health and determination to lead his people to triumphant success. The church reports 1 conversion, 25 accessions, 853 full members, 365 church school scholars, $900 paid for World Service and Conference Benevolences, and $31,492 raised for all purposes.

ST. JOHN'S CHURCH (Newark, N. J.) has many committed and consecrated members who are determined to do their best to keep the church united, strong, and progressive. This year's achievements include the liquidation of the mortgage, completion of new floors in the assembly room of the basement and three other rooms, 21 conversions, 27 accessions, 914 full members, 304 church school scholars, $1,400 paid for World Service and

Conference Benevolences, and $22,954 raised for all causes. The well trained, experienced, qualified pastor is the Rev. C. B. Miles.

ST. MATTHEW'S CHURCH (Newark, N. J.) has ended another banner year with a very high *esprit de corps.* The common devotion of the members and unmatchable leadership of the Rev. Wm. R. Mayberry enabled the church to quadruple a payment on its mortgage, repaint the church inside, increase ministerial support, and strengthen every area of the church. The church reports 3 conversions, 20 accessions, 236 full members, 131 church school scholars, $225 paid for World Service and Conference Benevolences, and $9,380 raised for all purposes.

ST. LUKE'S CHURCH (New Rochelle, N. Y.) reports 1 conversion, 5 accessions, 174 full members, 37 church school scholars, $190 paid for World Service and Conference Benevolences, and $6,371 raised for all purposes. The church moved forward with a resurgence of enthusiasm; however, there is still need for more adequate ministerial support, a parsonage, a full-time resident pastor, and an invigorated laity whose witness and work will converge in every area of Christian concern. The Rev. Lester V. Baker is the astute pastor; and the Rev. John W. Handy, Jr., is the able Associate.

BUTLER MEMORIAL (New York, N. Y.) has seen marvelous results from its greater prayerful and productive efforts. The membership and attendance have increased in the church and church school. The income has exceeded that of last year; and the plans have been set for the construction of a new church at an estimated cost of $165,000. The report includes 24 conversions, 32 accessions, 212 full members, 227 church school scholars, $450 paid for World Service and Conference Benevolences, and $16,022 raised for all purposes. The affable, efficient pastor is the Rev. Wm. P. Johnson.

SHAW CHAPEL (New York, N. Y.) has a faithful few who work vigorously with Christian integrity to strengthen the church. There is need for a larger church school, more active members, a continuous program of visitation evangelism, and a more extensive community outreach. The church reports 1 conversion, 1 accession, 18 full members, 18 church school scholars, $60 paid for World Service and Conference Benevolences, and $1,250 raised for all purposes. The loyal, conscientious pastor is Rev. S. A. Bellamy.

ST. JOHN'S CHURCH (Orange, N. J.) has ended another banner year because the pastor and people had a mind to work prayerfully together to achieve certain goals. The youth choir was organized and twenty-five robes were purchased. The floors of the church were refinished and the interior was painted at a cost of $1,400.00 cash. A new bulletin board was secured; an oil burner was installed in the parsonage; new living room suite, 50 chairs, 3 dining-room tables for the church, and other equipment should be added to the list of achievements. The church reports 2 conversions, 3 accessions, 227 full members, 108 church school scholars, $650 paid for World Service and Conference Benevolences, and $11,940 raised for all purposes. The Rev. C. A. Elder is the wise and capable pastor.

ST. MATTHEW'S CHURCH (Ossining, N. Y.) welcomed their new pastor, Rev. Randolph Fisher, and his wife. The outstanding achievements include the liquidation of the mortgage, promotion of a very successful every member canvass, increased church attendance, installation of new bulletin board and

a new Garland Range in the church, and the purchase of an A. B. Dick duplicator. The church reports 5 conversions, 6 accessions, 252 full members, 135 church school scholars, $470 paid for World Service and Conference Benevolences, and $11,846 raised for all purposes.

BETHSAIDA (Phila., Pa.) is faced with the challenge of a changing community. Old houses have been razed, and a new housing project has been established in proximity to this parish. Bethsaida needs a full-time resident pastor who knows the art of counseling, visitation evangelism and "door-bell-ringing." It also needs more versatile, vigorous, loyal laymen to witness and work with Christian audacity to meet the ever present challenge. The church reports 1 conversion, 2 accessions, 119 full members, 65 church school scholars, $30 paid for World Service and Conference Benevolences, and $8,159 raised for all purposes. Bethsaida had a set-back because of the prolonged illness and inactivity of the pastor, Rev. Archie L. Scriber.

CAMPHOR MEMORIAL (Phila., Pa.) completed the payment of the $6,000 debt on the organ, advanced the pastor's salary from $4,300 to $5,000, and made considerable improvements in the parsonage. The church reports 10 conversions, 58 accessions, 934 full members, 714 church school scholars, $925 paid for World Service and Conference Benevolences, and $28,637 raised for all purposes. Camphor not only welcomed the new pastor, Rev. M. O. Ballard, and his wife, but they have also requested their return.

CHRIST MISSION (Phila., Pa.) has struggled throughout this year to maintain a rented building at 1621 Bainbridge Street for worship. The church reports 4 conversions, 8 accessions, 54 full members, 45 church school scholars, $5 paid for World Service and Conference Benevolences, and $3,740 raised for all causes. The Rev. E. T. Randolph is the pastor.

COMMUNITY CHURCH (Phila., Pa.) had its embryonic beginning in the district parsonage until it emerged as an organized church on Sunday, September 27th, and consecrated the building at 5861 Cedar Avenue for worship. The new church reports 5 conversions, 50 accessions, 50 full members, 45 church school scholars, $25 paid for World Service and Conference Benevolences, and $1,583 raised for all purposes. The conference apportionments were over-paid by 12%. The new pastor, Rev. DePriest Whye, and his family have established their residence within the parish.

TRINITY (E. Germantown) has an amazing concentration of leadership ability which needs to be galvanized into a united, prodigious effort to expand or relocate the church, to strengthen the organic structure for service, and to meet the emerging challenge of a growing residential community. The church reports 2 conversions, 3 accessions, 108 full members, 178 church school scholars, $180 paid for World Service and Conference Benevolences, and $4,853 raised for all purposes. The Rev. J. E. Dunn is the wise, friendly pastor.

EMMANUEL (Phila., Pa.) has ended its finest year of outstanding achievements with administrative concinnity and unusual facility. Loyal members gave 230 hours of labor to renovate the basement and restore the sidewalk. The mortgage was refinanced and the principal was decreased from $26,901 to $16,600; the budget was increased by more than $2,500 cash this year; and the life of faith and stewardship is becoming more and more evident in the fellowship of the church. The church also reports the inauguration of a Sunday

nursery, week-day classes for children, a $680 increase in ministerial support 17 conversions, 42 accessions, 263 full members, 209 church school scholars $225 paid for World Service and Conference Benevolences, and $15,012 raised for all purposes. The Rev. David W. Briddell is the proficient, effective, community-minded pastor. Emmanuel was a most gracious host to the last regular session of the Philadelphia District Conference.

ST. THOMAS (Frankford) purchased new chairs for the church school and choir at a cost of $198, erected a modern bulletin board with automatic timing device at a cost of $355, installed a new worship center in the sanctuary at a cost of $200, and put new plumbing in the men's room at a cost of $155. The church is not only coming alive in every respect, but it also reports 3 conversions, 2 accessions, 61 full members, 99 church school scholars, $100 paid for World Service and Conference Benevolences, and $5,862 raised for all causes. This banner year was ended under the effective pastoral leadership of the Rev. Robert L. Harris.

JANES (Germantown) continues to grow as a missionary-minded church. A total of $1,340 has been given as Advance Specials this year: $690 to Africa, and $650 to Japan. The church reports the liquidation of the mortgage and payment of all indebtedness, $1,375 paid for World Service and Conference Benevolences, and $39,261 raised for all purposes; 20 conversions, 34 accessions, 912 full members, and 559 church school scholars. Somebody said, "All is well at Janes. The gospel is preached and souls are being saved." The astute, dynamic pastor and world-traveler is the Rev. Henry H. Nichols.

HAVEN (Phila., Pa.) has high aims, but she will not achieve her goals without the strength that comes from unity of purpose and Christian propinquity. The church reports $6,000 in bank for expansion work, a $500 increase in the pastor's salary, an average attendance of 500 on Sunday mornings, 10 conversions, 42 accessions, 1,253 full members, 750 church school scholars, $1,750 paid for World Service and Conference Benevolences, and $35,051 raised for all purposes. The Rev. Earl H. Crampton is the dignified, efficient pastor.

JOHN WESLEY (Phila., Pa.) was so thoroughly organized and motivated that it continued to advance with astonishing celerity after the sudden death of the beloved pastor, Rev. Irving R. Elzey, whose affable spirit and herculean ability were always evident in the Lord's work. The church reports 11 conversions, 27 accessions, 1,041 full members, 430 church school scholars, $1,275 paid for World Service and Conference Benevolences, and $35,400 raised for all purposes.

MT. ZION (Phila., Pa.) has been open seven days per week with the regular services and an intensive educational program conducted in the community center under the supervision of the Methodist Deaconesses of the Philadelphia Conference. After June of 1960, Mt. Zion must face the challenges of the changing community without the aid of the Deaconesses. With expected alacrity the church should accept this responsibility. Mt. Zion reports 31 conversions, 26 accessions, 911 full members, 275 church school scholars, $800 paid for World Service and Conference Benevolences, and $18,087 raised for all causes. The Rev. Ralph B. Thompson is the versatile and effective pastor.

PENIEL (Phila., Pa.) reports an increase of $500 in the pastor's salary,

$100 paid for World Service and Conference Benevolences, $10,222 raised for all purposes, 12 conversions, 12 accessions, 281 full members and 128 church school scholars. The beloved pastor who leads his people perspicaciously with acuteness of wisdom and understanding is the Rev. J. W. Elbert.

ST. BARNABAS (Phila., Pa.) reports 20% increase in church school enrollment, 14 conversions, 14 accessions, 373 full members, 120 church school scholars, $420 paid for World Service and Conference Benevolences, and $13,777 raised for all purposes. The trustees raised $2,800 for improvements. The good-natured pastor who leads with amity and goodwill is the Rev. J. O. Stanley.

TINDLEY TEMPLE (Phila., Pa.) is big both in size and in purpose. The church reports the resettlement of a family from the Dutch Indies, the purchase of a large parking lot for a cash price of $56,500 as a part of the expansion program, 40 conversions, 58 accessions, 5,640 full members, 1,202 church school scholars, $2,990 paid for World Service and Conference Benevolences, and $115,375 raised for all purposes. The efficient, strong, dynamic pastor is the Rev. Noah W. Moore, Jr. The able associate is the Rev. G. H. Outen.

ZOAR (Phila., Pa.) gives a good account of herself as the mother church. The church was renovated at a cost of $18,000. New hymnals were purchased and a church library was dedicated in memory of Levi T. Carroll. The church reports an Advance Special of $1,600 to missions in Japan and Liberia, $1,500 paid for World Service and Conference Benevolences, $41,162 raised for all purposes; 15 conversions, 12 accessions, 965 full members, and 698 church school scholars. There are evidences of vivaciousness and strength in every department of the church. The Rev. J. E. Licorish is the capable, influential pastor who returned from his mission to Japan with new information, inspiration, and power.

ST. JOHN'S, the Friendly Church in Spring Lake, made progress last summer under the effective pastoral leadership of the Rev. Martin U. Riley. The church reports 73 constituent members, $5 paid for World Service and Conference Benevolences, $500 for ministerial support, and $857 raised for all causes.

ASBURY (Trenton, N. J.) has made remarkable progress this year because Christian teaching undergirds the total program of the church and the people have a mind to work. The church has activated the intermediate fellowship, established a library, installed a loud-speaking system and a water cooler in the church, replaced the parsonage roof, employed a part-time secretary, and increased the pastor's salary $900. The report includes 6 conversions, 12 accessions, 402 full members, 241 church school scholars, $650 paid for World Service and Conference Benevolences and $20,566 raised for all purposes. The Rev. F. D. Arnold is the sagacious pastor who leads his congregation pertinaciously with tenacity of purpose and spiritual profundity.

ST. MATTHEW'S CHURCH (Trevose, Pa.) is strategically located to serve the whole community. The outstanding achievements include the completion of the new beautiful brick church structure, which is equipped for various church activities. The church reports 17 conversions, 28 accessions, 53 full members, 79 church school scholars, $30 paid for World Service and Conference

Benevolences, and $4,394 raised for all purposes. This new edifice which cost approximately $45,000 was made possible by the donation of $8,000 from the Delaware Conference, a donation of $10,000 and a loan of $25,000 from the National Board of Missions, and the contributions of members and friends. The church was consecrated for service on Sunday, February 14, 1960. The Rev. James L. McClendon has ended his second successful year of potent pastoral leadership in this parish.

TRINITY (White Plains, N. Y.) is an interracial church which makes a tremendous impact upon the community. It voted unanimously in the church conference, official board, and quarterly conference to transfer to the New York Annual Conference. The church reports 14 conversions, 22 accessions, 339 full members, 121 church school scholars, $600 paid for World Service and Conference Benevolences, and $13,585 raised for all purposes. The Rev. T. M. Booth is the efficient pastor.

Plans for a New Church in North Philadelphia

Formulated plans for establishing a new Methodist congregation in the Tioga-Nicetown area have been approved by the District Board on Church Location and Building, the Conference Board of Missions, and the Cabinet because the densely populated community is a real challenge to the Methodist Christians of Philadelphia. In our endeavor to establish a congregation, which we hope will be an inclusive redemptive fellowship, arrangements have been made to purchase the real estate of the Tioga Methodist Church of the Philadelphia Conference, located at 18th and Tioga Streets, for a price of $50,000.

We are requesting the Delaware Conference to authorize its trustees to take title to this property immediately in order that the large potential membership may congregate in the church for their initial worship service on Sunday, June 5, 1960.

The expected income during the first year is as follows:

Loan from the National Board of Missions (Mortgage)	$30,000
Donation from National Board of Missions	10,000
Delaware Conference Board of Missions	10,000
National Board of Missions for Pastor's Support	1,200
Conference Board of Missions for Pastor's Support	1,600
Support of the new congregation for all purposes	5,000
Support from churches of the Philadelphia District	1,000
TOTAL	$58,800

The Philadelphia District has pledged a total of $3,000 to support the three new projects: St. Matthew's Church in Trevose, Pa., Community Church in West Philadelphia, and Tioga Church in North Philadelphia.

Summary of Statistics

Because of the blessings of our Heavenly Father and the unprecedented prodigious efforts of our faithful ministers and loyal laymen, the Philadelphia district gives the following account of her stewardship:

Conversions	453
Accessions	703
Full members on roll	20,125
Church school enrollment	10,383
Average church school attendance	3,526
Pastors' salary for the ensuing year	$124,060
Pastors' expense fund for the ensuing year	$ 15,400
World Service and Conference Benevolences—Paid	$ 20,783
Grand total raised for all purposes	$701,069

Although the number of conversions dropped 7% below last year's record, the reports show a net gain of 287 full members and 599 church school scholars —with a slight increase in average attendance. It is evident that churches are assimilating more newcomers.

Pastors' salaries have been increased $14,748, and a total of $1,560 has been added to the pastors' expense fund. Twelve of our churches will pay $5,000 or more for ministerial support during the ensuing year. The grand total raised for all purposes represents an increase of $49,364 more than the amount reported last year.

The following churches paid the full apportionment for World Service and Conference Benevolences: Bethel, Grace, John Wesley (Brooklyn), Newman, Newark: St. John's and St. Matthew's, Butler, St. John's in Orange, Camphor, Community, Emmanuel, James, Haven, John Wesley (Phila.), St. Barnabas, Tindley Temple, Zoar, St. John's in Spring Lake, Asbury, and Trinity in White Plains. We are pleased with these 100% reports. It is to be regretted that some of our strongest churches, lead by some of the best and most influential pastors in Christendom, did less than their best to support the World Service and Benevolent Program of The Methodist Church. At a time when the missionary needs of the church are greatest, our district gave $193 less than the total reported for this cause last year.

Conclusion

This has been a most joyous year for the superintendent, not because the burdens have been lighter, but because ministers and lay persons in local churches, in subdistrict and district groups, and on a conference level have willingly shared the responsibility of planning and promoting the work.

Although our progress is outstanding, we must continue advancing to meet pressing human needs. Some churches are pleased to know that their membership is growing, their church attendance has increased, the church school is more effective, and the stewardship life of the church has been improved. Some members have doubled their financial support to the current and benevolent budgets of the church.

Money is necessary to meet certain obligations; however, if the church should become an inclusive Christian community, a universal redemptive fellowship, members must go deeper and deeper in faith and Christian stewardship. We are confident that the good members of the Philadelphia district will continue to follow Christ in bringing the whole of life, with its activities, possessions, and relationships, into conformity with the will of God.

Faithfully submitted,
WALTER R. HAZZARD, District Superintendent

SALISBURY DISTRICT

"May the God of steadfastness and encouragement grant you to live in such harmony with one another, in accord with Christ Jesus, that together you may with one voice glorify the God and Father of our Lord Jesus Christ." (Rom. 15:5-6)

Bishop Love, members of the Delaware Conference, and friends. This is the final report of my stewardship as a district superintendent. God has been kind to my family and me, even though there was sickness and other unexpected adverse circumstances that occurred.

The ministers and laymen alike were cooperative in the work of the district, and some tangible achievements are evident because of their continued support and interest. Some of the ministers and laymen had sickness and death in their families. The following ministers lost their mothers, Rev. H. J. Lambert, Rev. L. H. Purnell, and Rev. S. P. Sanders. Rev. E. J. Johnson and Rev. H. E. Anderson were in the hospital and had to have surgery. Mrs. Sarah Jolly lost her father. Rev. C. B. White, pastor at Wattsville, Virginia died January 2, 1960.

District Activities

The activities of the district began with the Stewards Meeting, held at John Wesley Church, Salisbury. At this meeting the program of the year was introduced. Laymen and ministers approved and adopted the program and began to execute the same.

Thirty-six Vacation Church Schools were held on the district. Observation Schools were held in strategic areas. District activities included, The Missionary Rally, Missionary Institute, Leadership Schools, and the Annual Youth Assembly. These were well attended by youth and adults.

The Pre-Conference Rally was the final district meeting. It was said both by laymen and ministers that this meeting was among the best they had ever witnessed.

The Woman's Society of Christian Service continues to grow under the leadership of its President, Mrs. G. T. Jackson. The District Lay Leader, T. Waldo Kiah, has rendered untiring service in promoting the lay activities. Mrs. Carolyn Dorman, General Church School Superintendent of the district continues to give effective leadership to the church schools.

The Ministers' Wives continue to give effective leadership in their local churches and also on the district. They count it a privilege and joy to work for Conference Claimants, and for six consecutive years have sent their President, Mrs. Nancy B. Derrickson, to Conference with the full report.

Report of Charges

COTTAGE GROVE (I. H. White, pastor). This charge under the leadership of its pastor has worked against odds in order to make this report. There are some loyal people who want to do great things for the kingdom of God. Conversions 10, Accessions 10, Raised for all causes $3,267.00.

CRISFIELD: SHILOH (S. P. Sanders, pastor). This is a well-organized church with great possibilities. The working conditions have prevented this charge from keeping up its past good record. The pastor and people have en-

deavored to carry their full share of the district program. They have fallen short of last year. Conversions 2, Accessions 2. Raised for all purposes $5,592.00.

CRISFIELD: UNION ASBURY-LIBERIA (Absentee pastor). This charge has done well under the circumstances. The people had to be relieved of the pastor in July because it was impossible for him to pastor in Crisfield and live in Wilmington, Delaware. They wanted a pastor who would live on the charge. The District Superintendent gave guidance to this charge from August until the close of the conference year. Conversions 2, Accession 1. Raised for all purposes $2,249.00.

DAMES QUARTER (Kenneth Jackson, pastor). This is one charge that has great possibilities and could do splendid work for kingdom building if there were vision and Godly concern on the part of the pastor and the people. The pastor began the year well, but soon lost his effectiveness, thus, the work has suffered. Conversions 11, accessions 11. Raised for all causes $3,029.00.

DEAL ISLAND (Grover N. Jones, pastor). Pastor Jones, one of our aggressive veterans, brings to this conference a good report. This pastor does not take "no" for an answer. He gives good leadership. Conversions 6, accessions 6. Raised for all causes $3,737.00. They request his return.

FRUITLAND (J. E. McBride, pastor). True to her former record, Fruitland reports another good year's work. Pastor McBride can get things done. Conversions 2, accessions 2. Raised for all purposes $5,862.00.

GIRDLETREE (L. H. Purnell, pastor). After twelve years the pastor continues to be sought after by his people. They are saying "don't take him away from us." Only a few pastors are able to produce as L. H. Purnell. The charge reports the best year's work in its history. Central heat has been installed in two churches, class room and choir gallery in Mt. Wesley Church, and choir gallery in Coolspring Church. Storm windows and doors have been put on the parsonage. This work is paid in full. The charge is debt free. Conversions 3, accessions 3. Raised for all causes $13,734.00.

GREENWOOD (E. J. Johnson, pastor). This has been an unusually hard year on this rural charge. The pastor was hospitalized for some time, thus made it impossible for him to direct the work. This year's work is to be commended. Conversions 5, accessions 5. Raised for all causes $3,344.00.

HOPEWELL (Jeremiah Lee, pastor). This charge is capable of doing better than this report reflects. The pastor has striven to give good leadership and in a measure he has been successful. The charge makes a better report this year than last. Conversions 3, accessions 3. Raised for all causes $4,900.00.

HORNTOWN (H. J. Lambert, pastor). A new pastor in a new place. This charge makes some gains over last year's work. More could have been done if there had been a better understanding between the pastor and the people. The charge is capable of producing. Conversions 2, accessions 2. Raised for all causes $5,214.00.

KELLER-EXMORE (Jessica Hickman, pastor). The Keller-Exmore charge has had rough sailing for several years. This roughness is beginning to wear off and under the leadership of Pastor Hickman some good work is being done. The report is, conversions 12, accessions 12. Raised for all purposes $3,033.

LEMONT (W. H. Greene, pastor). This charge has a good team in its leadership, the pastor and his wife. They lead, the people follow. Great possibilities are in this charge. It advances over last year. Conversions 23, accessions 23. Raised for all causes $11,245.

MANOKIN (Howard F. Barkley, pastor). Pastor Barkley continues to keep his record, "A new broom sweeps clean." This charge has advanced two-thirds beyond its record of last year. The pastor has given good leadership. Conversions 18, accessions 18. Raised for all causes $2,905.00.

MARION STATION (J. W. Mickle, pastor). This pastor and these people believe in the saying, "where there is a will, there is a way." They had the will to try to liquidate a long standing mortgage. To this end, they laid plans. In seven months they raised sufficient funds to pay off their mortgage and keep up their conference askings in a very creditable way. In face of the most difficult year, the charge advances over last year. Conversions 8, accessions 8. Raised for all purposes $6,212.77.

MARUMSCO-KINGSTON (Omar C. Jones, pastor). The people and pastor are happy for another good year's work. New flooring has been put in the churches and other improvements have been made on each church. The two churches are well organized and they have large attendance each Sunday. The pastor works well. Conversions 12, accessions 12. Raised for all purposes $6,185.50.

MOUNT VERNON (Edward L. Lee, Pastor). Mount Vernon charge is a two-point charge with possibilities for doing good work. The pastor and some of the leaders have worked hard to make a full report, but did not quite reach their goal. Accession 1. Raised for all purposes $4,815.00.

OAKVILLE (Clarence E. Handy, pastor). Pastor Handy has brought the charge from the side line of inactivity to a growing active church. A marvelous transformation has taken place under Handy's leadership. Membership has increased each year and the members take pride in giving to the Conference askings. Conversions 18, accesssions 18. Raised for all purposes $5,178.

ORIOLE-VENTON (David T. Lewis, pastor). The pastor is one who believes in doing his full share of the conference work. Some "who would be leaders" refuse to follow his leadership. The conference askings are not where they should be, not that they did not have the money, but refused to let him send it to the Conference Treasurer. Conversions 7, accessions 7. Raised for all causes $4,861.00.

POCOMOKE (S. C. Parker, pastor). This charge continues to grow under the wise leadership of Pastor Parker. All causes of the church have been faithfully looked after with good results. There has been some advancement this year over last year. Conversions 10, accessions 10. Raised for all causes $8,068.00.

PRINCESS ANNE (Edwin L. Ellis, pastor). Pastor Ellis is one of our more aggressive young ministers who can get things done. The mortgage that once stood in the way of a progressive program has now been liquidated. Thanks to the wise guidance of Pastor Ellis, the educational, evangelistic, and missionary emphases have been energetically promoted. Conversions 27, accessions 27. Raised for all causes $10,168. The college and church cooperate fully.

QUANTICO (H. W. Spencer, pastor). There are great possibilities, but for some reason there are those leaders who are not willing to face up to the opportunities that are before them. If only they could become spiritually awake, Quantico would be among the leading charges of the district. This report does not truly represent the strength of these people. Pastor Spencer has worked hard and deserves better cooperation from the home church. Conversion 1, accession 1. Raised for all causes $5,967.

NANTICOKE (G. O. Commodore, pastor). This is one of our fine charges and the pastor has striven hard to help keep it that way. He has given good leadership and another good year's work has been done. Physical improvements have been made both in the church and the parsonage. A new living room suit has been purchased for the parsonage, and a new piano for the church. Also, the pastor has taken unto himself a wife. The church is well-organized. Conversions 6, accessions 6. The total raised for all purposes $5,031.00.

SALISBURY-JOHN WESLEY (H. E. Anderson, pastor). Pastor Anderson is a hard worker and usually accomplishes whatever he attempts to do. He comes to the end of the year with another good report. Conversions 0, accessions 4. Raised for all purposes $7,751.00.

SALISBURY-WHITE TEMPLE (S. Winston C. Crosse, pastor). White Temple under the leadership of Pastor Crosse is reporting another good year's work. This charge has the potential of a great charge, but misunderstanding has prevented them from doing their best. Pastor Crosse is a hard worker and deserves full cooperation. Conversions 18, accessions 18. Raised for all causes $9,242.00.

SHILOH-HUTTS MEMORIAL (Emerson Jolly, pastor). This is a small three-point charge with people who have a mind to work. Pastor Jolly and his wife are giving fine leadership. The pastor reports another good year's work. Conversions 5, accessions 5. Raised for all purposes $2,883.00.

SNOW HILL (G. T. Jackson, pastor). Pastor Jackson has the know-how when it comes to getting things done. He plans his work, sets goals, and gets things done. This is one of the charges where the public school teachers delight in teaching in the church school. The church is well-organized. If you want to hear good singing, Jackson says, "Come to Ebenezer Church, Snow Hill." Conversions 3, accessions 3. Raised for all causes $8,632.50.

UNIONVILLE (C. W. Cannon, pastor). Pastor Cannon has given a good account of himself each year. He has broken all former records this year. The church continues to grow in all areas. Evangelism is his specialty and he keeps the altar fires burning. He never misses having a mass revival during the year. When the battle is hard, he uses his "cannons." Conversions 20, accessions 20. Raised for all purposes $6,593.00.

UPPER HILL-FAIRMOUNT (Alexander Reid, pastor). Pastor Reid is one of the veterans who has given leadership to the armies of the Lord for a long time, and is still just as eager to give leadership as ever. He is respected for his ability to get things done. This charge has had one of its best years. All debts of the charge are paid off, and money is in the bank for repairs. Pastor Reid gives good leadership. Conversions 10, accessions 10. Raised for all purposes $4,771.00.

WACHAPREAGUE (Frank Robinson, pastor). On the twenty-third of December, very early in the morning, this pastor had the experience of having his parsonage and all its contents to go up in smoke. Only by God's mercy did he and his wife escape with their lives. The good people have rebuilt the parsonage and furnished it. This charge has done well with their local work, but failed in their benevolent work. They report no World Service funds raised this year, and the other benevolent causes are very meager. The pastor could not get them to see the needs for the larger concerns of the church. This young man graduates from Maryland State College in May of this year. When we consider the facts, he has done well. Conversions 2, accessions 2. Raised for all causes $7,840.00.

WATTSVILLE. The Rev. C. B. White was assigned to this charge at the beginning of the year. He planned his work well, and up to January 2, 1960, he worked his plans. He was leading up to one of the best year's work of his ministry. But on the above date, he laid down the leadership of Wattsville Charge, to be forever with the Lord. The people requested that his widow be given the opportunity of completing the work that he had begun. This request was granted. Without any break, she carried the work on to completion. She gives the best report that has been given by this charge for several years. I have not had better response given to any leader than has been given to Mrs. C. B. White. Conversions 9, accessions 9. Raised for all causes $7,971.75.

WITHAMS (R. T. Croswell, pastor). After eleven years, the people of Withams are still willing to accept the leadership of Pastor Croswell. This leader knows how to get things done. The churches are well-organized and the work is going well. His choirs are up on the church music, and graciously use the Hymnal of The Methodist Church. Pastor Croswell believes in cooperating with the leaders of the district. Conversions 2, accessions 2. Raised for all causes $8,263.00.

WETIPQUIN (Carol Scott, pastor). Wetipquin took on new life under the leadership of Pastor Scott. Knowing how to do things, the pastor regrouped his forces at the beginning of the year, and began to work. The people say that Scott is the pastor for them. The work has grown this year and the future is very bright. Conversions 6, accessions 6. Raised for all purposes $5,467.75.

WHALEYVILLE (R. W. Dennis, pastor). Pastor Dennis believes in getting things done. He gives the commands, and if it doesn't come, he goes out and gets it. He plans his work, and works his plans. There is continued growth in the charge. This report is above last years. Conversions 3, accessions 2. Raised for all purposes $8,300.00.

WHITE HAVEN (R. T. Wallace, pastor). This is a hard-working minister whose ambition is to promote fully the program of The Methodist Church. There are some very fine people in White Haven charge who want the program of the church to succeed, but there are not enough of them. The pastor did his best to make things succeed, and to some degree was successful, but odds were against him. There were too many in the charge who wanted to do nothing. In spite of head winds a good report is being made this year. Conversions 12, accessions 10. Raised for all purposes $3,319.00.

STOCKTON (Rev. Mrs. Adah Coffey, pastor). Pastor Coffey has given

good account of her stewardship. The World Service and Conference Benevolences have been cared for, and the educational work has been promoted. This is a very small charge with very loyal people. Conversions 7, accessions 7. Raised for all purposes $3,002.00.

Summary

It has been a real privilege to share in the activities of the Salisbury District and to help in promoting the work of evangelism, education, missions, and stewardship. I have been able to witness growth in each of these areas.

The resume of the charges could never give a true picture of the work done in these several charges. On a whole, the ministers did all that was possible to promote the program of the Church. Some were more successful than others. Each major emphasis had the special attention of the ministers. There were two charges that had no additions to their memberships. This should never be said of any church.

The youth work of the district, and the Methodist Student Work at Maryland State College is continuing to grow under their dynamic leader, Rev. Edwin L. Ellis. On all occasions where youth are involved, they assemble in large numbers.

The missionary work is of a very high order. Rev. W. Hayward Greene sees to it that this phase of the work is not over-looked. His ambition is that in every charge, there will be a school of missions.

There were thirty-six Vacation Church Schools this year, two short of the previous year. Miss Sallye Derrickson never missed an opportunity to call attention to the importance of Vacation Church Schools. She did a splendid job of promoting this work.

I want to express my appreciation to the district Lay Leader and his associates, T. Waldo Kiah, Roy Pinkett, Andrew Evans, and Benjamin Waters, for their cooperation in the lay work. Because of you, the district has gone forward.

To Rev. H. A. Bailey, and C. Leonard Miller, I say "thank you" for the leadership given in the field of education. This district has made rapid strides in the field of Christian education in the past few years.

The ladies of the parsonages will ever be held dear because of their loyalty and devotion to the ministry. Many of the retired ministers and their widows would not be enjoying their retirement, but for the way you reported to the cause of Conference Claimants. Many of you are thoughtful and concerned for others. God bless you and your families.

May I call upon the laymen of these lower districts to begin now planning for the consolidation of many of the smaller churches. If our churches are going to have an effective ministry in these rural areas, we must combine our forces, and pay salaries at least equal to the highest paid laymen in the individual charges. Otherwise, you will have to employ leaders who cannot command the respect of your own members. The majority of our laymen are ready and willing to promote the program of the church, but they need good leadership. Our laymen are loyal and many are making real sacrifices in order for these charges to make the type of reports that are being presented to this conference. To the laymen, I say "thank you, and may God's blessings ever remain with you."

Bishop Love, at the beginning of my term as a district superintendent, I pledged to you my whole-hearted support in the total program of the church. As I retire from this high office, I thank you for your kind consideration and understanding. You are a Bishop of high standing. You have no peers, a few equals. You came to the high office of the Episcopacy "for such a time as this." I trust that your health will permit you to continue to carry on in the office.

Your administrative secretary is truly called to his work. He is never too busy to hear any and all problems, and is always ready to help solve the same. May God's blessings rest upon you and Mrs. Love, and may He keep you in his kind care.

Respectfully submitted,
C. W. DERRICKSON

WILMINGTON DISTRICT

Bishop Love, Laymen and Friends: With profound gratitude to God, for His guidance, and with sincere appreciation to the ministers, to the laymen and to the galaxy of friends of the Wilmington District, for their contagious hospitality, and beautiful cooperation, I present for review, this my annual report.

Sick

Rev. F. R. Richardson, Rev. D. L. Williams, Rev. R. C. Hughes, Mrs. E. W. Dean, and Mrs. Irene Tasco were all hospitalized.

Mrs. Georgia Stewart, Mrs. Celeste Waters, Mrs. J. C. Caulk, Mrs. Evangeline Hughes and Mrs. Edith Shockley were ill, but I am pleased to observe that they are recuperating.

Translations

Again, death has invaded our effective ranks. Rev. A. L. Black has been transferred from the militant church to the triumphant church.

Activities on the District

The District Stewards' Meeting, Youth Assemblies, District Conference, Missionary Institute, Youth Rallies, Christian Workers' Schools, Observation Schools, Woman's Society of Christian Service Meetings, Efficiency Conference and Sub-District Meetings were all well attended.

With the effective leadership of our District Lay Leader, Mrs. Helen Loatman, and the copious and faithful cooperation of our Associate Lay Leaders, Miss Florence G. Wilson, Mrs. Dorothy Townsend, Mr. Sylvester Woolford, Mr. Herbert Wise and Mr. John Carney, outstanding achievements may be observed in the local churches this year.

The District Parsonage

The exterior and interior of the District parsonage has been painted and improved but it remains free of debt.

Achievements of Charges

ASBURY, ATLANTIC CITY has surpassed her last year's record. All Conference assessments are paid in full. The interior of the church was painted and decorated. The trustees' room and the ladies' lounge are furnished. Beautiful improvements are made in the parsonage. Remitted for renovations $19,000.00. Acquired for all allocations $65,490. Conversions 17. Accessions 11. Rev. O. H. Spence, Pastor.

HAMILTON MEMORIAL has had another wonderful year. Every department shows increases and improvements. Church school attendance is increased 50 per cent and all of the commissions are active. This Charge is 100 per cent in ministerial support and benevolent askings. An asphalt tile flooring is laid in the Community Center. The activity room and the ladies' lounge are beautifully equipped and decorated. A new communion altar, and brass altar set are purchased, and the purchasing of a new parsonage is in the offing. Disbursed for improvements $2,500.00. Total raised for all causes $10,144.00. Conversions 11. Accessions 5. Rev. H. D. Davis, Pastor.

BRIDGETON has had another fruitful year. Enriched worship services and increased attendance at all services may be observed. One hundred folding chairs, a new altar rail and new carpet are purchased for the church at cost of $1,770.00. The Young Adults are active, and the basket-ball team has joined the city church league. Conversions 14. Accessions 14. Disbursed for improvements $3,000.00. Acquired for all askings $10,663.00. All major conference causes are paid in full. Rev. T. H. Pendleton, Pastor.

BURLINGTON continues to make beautiful improvements. New stained glass windows are installed, and other improvements are made. Church attendance is increasing. The people have a mind to work. Conversions 3. Accessions 2. Paid for improvements $2,000.00. Disbursed for all causes $5,517.00. This Charge is 100 per cent in World Service and Ministerial Support. Rev. Horace Fisher, Pastor.

BUTTONWOOD AND CHRISTIANA. This Charge takes great pride in keeping her standard high, by perpetually raising all conference apportionments in full. The churches have made beautiful improvements at a cost of $1,000.00. Conversion 1. Accessions 3. Obligations $7,036.00. 100 per cent Charge. Rev. S. L. Wilkins, Pastor.

EIGHTH STREET continues to make marvelous advancements. The people see a ray of light in the "encircling gloom." The church is fully incorporated. The city tax debt of $1,500.00 is cancelled and the mortgage is reduced to $3,000.00. The church of tomorrow is manifested by the large attendance in the church school, and other services. $411.00 was paid for improvements. Disbursed for all obligations $3,342.00. Conversions 12. Accessions 5. Rev. M. D. Brooks, Pastor.

FERRY AVENUE has many potentialities that are gradually being released. Conspicuous and pleasing renovations are made in the church and parsonage. The annex of the church is painted and the floor is inlaid with tile. A new lighting system is installed in the church. The Methodist Men and the Young Adults took the initiative in doing this work. $1,408.00 was paid for renovations, and $10,000.00 was raised for all askings. Conversion

1. Accession 1. This Charge will entertain the District Conference in October. Rev. M. L. McKenney, Pastor.

CAPE MAY AND SWAINTON. The pastor's health became gravely impaired early in the conference year. The pastor is still undergoing treatment from the doctor. Rev. Albert Gray, a local preacher was appointed to assist the pastor in the work until conference. The people have endeavored to cooperate with him. Rev. F. R. Richardson, Pastor.

GRACE, Chester, Pa., was saddened on February 17th by the sudden passing of their beloved Pastor, Rev. A. L. Black. Rev. Nathaniel Miller, a student in Crozier Seminary, was appointed to serve out this unexpired term. Paid on mortgage and improvements $2,184.00. The World Service is paid in full. Other causes are increased. Conversions 2. Accessions 8. Remitted for all obligations $7,554.00. Rev. Nathaniel Miller, Pastor.

SAINT DANIELS has kept up her great record of shattering all previous records, from time immemorial, by paying all conference assessments in full. New flags and ferns are acquired for the pulpit. New furniture is purchased for the parsonage. Renovations in church and parsonage are conspicuous. The program at the Center is continually moving forward, with pleasing success, at a cost of $6,476.28. Paid for improvements $3,093.00. Acquired for all obligations $35,690.00. Conversions 29. Accessions 5. 100 per cent Charge. Rev. F. D. Jones, Pastor.

SILOAM has experienced one of her greatest years. The church was given a new exterior and interior look. Stain glass windows are installed. The parsonage was painted and renovated. Church school attendance increased. $4,000.00 was paid for renovations. Acquired for all allocations $12,000.00. Conversions 2. Accessions 9. The ministerial support is raised in full. Rev. E. V. Wimberly, Pastor.

DARBY has continued her great record, of shattering all previous great records. The mortgage on the church is paid off. All debts are cancelled. Membership in the church and church school has increased. Balance remitted on mortgage $920.00. Remitted for all allocations $10,005. Conversions 24. Accessions 24. 100 per cent Charge. Rev. W. C. Strother, Pastor.

ELKTON continues to make excellent reports. All conference assessments are paid in full. Improvements are made in the church and parsonage. The church school enrollment is increased. Paid for improvements $500.00. Acquired for all obligations $3,800.00. Conversions 2. Accessions 2. Rev. J. J. Webster, Pastor.

DELAIR has experienced another good year. Fire insurances are increased over 100 per cent. New flags, candlesticks, vases, pulpit scarves, a cross and a communion set were acquired. The church has been rewired. A new look was given to the parsonage. The ministerial support is paid in full and other allocations show substantial increases. The people are falling in love with success. Paid for improvements $1,000.00. Raised for all obligations $7,000.00. Conversions 10. Accessions 21. Rev. Rupert Adams, Pastor.

FORDVILLE continues to break all previous good records. Concrete walks are erected around the church. The Parish House is completely renovated exteriorly and interiorly. A new roof is added. The parsonage has been

equipped with wall and base cabinets and a modern sink. The ministerial support and the World Service are remitted in full. Other askings are increased. Paid for renovations $1,294.00. Raised for all assessments $10,844.00. All funds were raised through tithes and offerings, no rallies. Conversions 13. Accessions 13. Rev. William M. Tasco, Pastor.

GRENLOCK, RHODES, BERLIN. Some advancement may be observed in this charge. A new roof has been put on the church at Berlin. New front windows are placed in the Davis Town church. Renovations are made at the Saddler Town church. Disbursed for improvements $1,000.00. Remitted for all assessments $2,913.09. Conversions 3. Accessions 3. Rev. S. J. Hunter, Pastor.

LAWNSIDE has had the greatest year in her recent history. All apportionments are remitted in full. Roofs on the church and parsonage have been repaired. Rubber tile floors, a General Electric refrigerator, and a hot water heater were installed in the parsonage. Pulpit tables were purchased and 100 square yards of pavement were laid. $1.750.00 was paid for improvements. Disbursed for all allocations $9,423.00. Conversions 3. Accessions 8. 100 per cent Charge. Rev. E. W. Dean, Pastor.

MERCHANTVILLE continues to make extraordinary reports. A new floor was laid in the church. A public address system, a communion set, and flags were purchased. $900.00 was spent for renovations. Disbursed for all obligations $7,562.00. Conversions 6. Accessions 30. The ministerial support and the World Service is paid in full. Other items increased. Rev. G. E. Geddis, Pastor.

MIDDLETOWN AND DELAWARE CITY. This charge continues to make progress. A new roof was erected on St. Peters church. A new heating system was installed in the parsonage. Improvements are made at Dale church. Remitted for improvements $2,765.00. Disbursed for all allocations $7,730.00. Conversion 1. Accession 1. Rev. L. C. Brown, Pastor.

MOUNT HOLLY has had another good year. A lawn type bulletin board is erected in front of the church. Beautiful robes are purchased for the Junior Choir. Oak doors are installed in the church. $600.00 was paid for renovations. Acquired for all purposes $2,590.00. Major items are increased. Conversions 4. Accessions 4. Rev. G. A. Sherman, Pastor.

NEW PORT has had another great banner year. The ministerial support and the W. S. are paid out. Other offerings are reported increased. Remitted for renovations in church and parsonage $840.00. Acquired for all allocations $7,387.00. Conversions 7. Accessions 7. Rev. G. Wayne Cuff, Pastor.

NEW CASTLE has advanced to a higher grade. The ministerial support and the W. S. are 100 per cent. Other assessments are deliberately increased. The church school is growing and glowing. $1,600.00 was acquired for beautiful renovations. Remitted for all allocations $7,350.00. Conversions 6. Accessions 6. Rev. W. A. T. Miles, Pastor.

ODESSA AND PORT PENN have performed miracles this year. The interior of Odessa church is painted and windows and pulpit carpet are installed. Church attendance has increased. Shingles were put on the church at Port Penn and other improvements were made. The church school enrollment has increased. The ministerial support and W. S. is paid out. Paid for renovations

$1,469.00. Disbursed for everything $6,113.00. Conversions 6. Accessions 5. Rev. J. C. Caulk, Pastor.

PLEASANTVILLE AND OCEAN CITY have done very well this year. A new heating system is installed in the church and the belfry was repaired. A cement walk is laid. Beautiful improvements are made at Macedonia church. The church school enrollment has increased. Disbursed for improvements $1,000.00. Acquired for all allocations $5,500.00. All Conference askings are increased. Conversions 5. Accessions 5. Rev. C. W. Perry, Minister.

PORT NORRIS has had her basic means of income removed. The people are forced to seek employment, away from home, but in spite of handicaps, they have paid off their mortgage, by work, faith, songs and prayers. The ministerial support is paid out. Other offerings are increased. Attendance in the church school has increased. Conversions 2. Accessions 4. $2,142.00 paid off the mortgage. $1,643.00 paid for improvements. Acquired for all purposes $6,157.00. Rev. John E. Bishop, Pastor.

QUINTON AND SPRINGTOWN: This charge has been given a new exterior look. The W. S. C. S. has purchased a new set of pulpit furniture. The Methodist Men painted the church and parsonage on the outside. The choir purchased an organ for the church. The young people have purchased a bulletin board. Some major items are paid in full, while other offerings are increased. Disbursed for improvements $1,000.00. Raised for all obligations $7,585.00. Conversions 4. Accessions 8. Rev. C. H. Parker, Minister.

SALEM has made some marvelous improvements this year. The cemetery was cleaned off. The church roof was repaired and cellar steps, and a porch rebuilt into solid cement have given the parsonage a new appearance. New life may be seen and felt in the church. This Charge is 100 per cent in ministerial support and W. S. Tangible increases are made in other offerings. Disbursed for outstanding renovations $1,000.00. Remitted for all allocations $5,000.00. Convresions 2. Accessions 4. Rev. Augustus Chancy, Pastor.

ST. GEORGES AND KIRKWOOD have maintained their extraordinary record of paying in full all conference assessments. The parish halls at each church were painted. The church school at Kirkwood has increased 50 per cent. Church attendance has increased at St. Georges. $600.00 was paid for excellent improvements. Accumulated for all obligations $4,000.00. Conversions 1. Accessions 2. 100 per cent Charge. Rev. A. A. Berry, Pastor.

COLEMAN MEMORIAL had another good year. The pastor was hospitalized twice this year, but this charge maintains her outstanding record. The church was painted inside and out. A set of flags and altar wares were purchased. The parsonage was painted on the outside. Rugs, venetian blinds, a dining room set, and a hot water heater, give the parsonage a new look. Attendance in church and church school has increased. Disbursed for beautiful improvements $2,402.00. Accumulated for all requirements $9,872.00. Conversions 3. Accessions 32. Rev. D. L. Williams, Pastor.

EZION still maintains her colossal and historical record of paying all ministerial support, W. S. and conference askings in full. The pastor and people would have it no other way. The church and church school enrollment has increased. New doors are installed in the church and the bell tower is re-

paired. A new roof is erected on the parsonage. A new Frigidaire and breakfast room tile are purchased. Remitted for outstanding renovations $3,000.00. Acquired for all allocations $30,000.00. Conversions 24. Accessions 14. 100 per cent Charge. Rev. J. R. Shockley, Pastor.

HAVEN has surpassed her greatest record in history. All conference obligations are remitted. The church was painted interiorly. Some interior decorating has been done in the parsonage. With new teachers added, attendance in the church school has increased. Visitation evangelism was carried out with gratifying results. Disbursed for improvements $3,000.00. Accumulated for allocations $10,198.00. Conversions 2. Accessions 5. 100 per cent Charge. Rev. H. T. Moody, Pastor.

MT. CARMEL has had another extraordinary year. A new dining room suite, a remodeled kitchen, and a concrete porch, add beauty to the parsonage. Repairs on the furnace and a new altar set are completed in the church. A roof has been erected on the annex of the church. All major askings are remitted in full. Other offerings are increased. Disbursed for outstanding renovations $2,500.00. Acquired for all purposes $14,353.00. Conversions 15. Accessions 14. All major askings are 100 per cent. Rev. G. H. McMurray, Pastor.

MOUNT JOY takes pride in keeping her standard high. The pastor retires at this conference, but he makes an excellent report. Church and church school attendance is increasing. Improvements are made in the church and parsonage. Reported for improvements $700.00. Disbursed for all allocations $10,121. Conversions 15. Accessions 12. All offerings are reported increased. Rev. R. C. Hughes, Pastor.

WOODBURY AND JERICHO have labored diligently this year and fruitful results are manifested. Attendance has increased at both churches. The interior of John Wesley Memorial church was painted. Steps are laid to the basement and a new piano was purchased. New doors were installed in the Mt. Zion church. Remitted for renovations $1,475.00. Acquired for all obligations $4,121.00. Conversions 4. Accessions 4. Rev. S. G. Fullman, Pastor.

Summation of District Achievements

Sixteen pastors received an increase in salary.

Twenty-one charges gave a free will offering for the R. P. F.

248 conversions and 330 accessions are reported.

The churches that liquidated their mortgage are: John Wesley, Port Norris, New Jersey and St. Matthews, Darby, Pa.

Thirty charges paid all of their ministerial support and conference benevolences.

Disbursed for mortgages $22,204.00.

Remitted for improvements $75,525.00.

Acquired for all purposes $413,976.00.

The Wilmington District raised $68,149.64 for the Reserve Pension Fund last year. This is $1,000.00 more than the Apportionment. This year, $1,000.00 was raised for the R. P. F. through free will offerings. For such faithful cooperation and work, I am grateful to Almighty God, and to the members and friends of the Wilmington District.

Faithfully submitted,

WILLIAM L. D. LYGHT, District Superintendent

B. Boards, Commissions, Committees

1. COMMITTEE ON CONFERENCE RELATIONS RECOMMENDATIONS

Retired Relations

The Committee recommends that:

Seldon G. Dix, having reached the age of sixty-five, be placed in retired relation as he requests.

Royal C. Hughes be automatically retired.

William E. Marks, having reached the age of sixty-five, be placed in retired relation as he requests.

Frederick R. Richardson be granted retired relation because of ill health.

Archie L. Scriber be granted retired relation because of ill health.

Thomas D. Stewart be continued in retired relation.

Samuel E. Armstrong, approved supply pastor, having reached the age of sixty-five, be placed in retired relation as he requests.

Supernumerary Relations

The Committee recommends that:

Charles C. Thomas be placed in supernumerary relation.

Other Actions

David B. Nickerson has withdrawn from the Conference.

Sterling K. Pinkett has withdrawn from the Conference.

Warren Marshall has withdrawn from the Conference.

We concur with the Board of Pensions that John L. Peaco's record of service be thirty-four instead of thirty-two years.

SERCY L. JONES, Chairman
CHARLES E. KIAH, Secretary

2. COMMISSION ON WORLD SERVICE AND FINANCE

Bishop Love, Ministers and Laymen:

The Commission on World Service and Finance of the Delaware Conference humbly submits this its nineteenth annual report. We are grateful to God for His loving care over us, and to our Bishop, ministers and loyal laymen, whose wonderful spirit of cooperation has made this report possible.

General Items

The Conference Treasurer for the quadrennium is The Rev. J. E. Dunn, 4715 Duffield Street, Philadelphia 24, Pa. He is bonded for $50,000. The depository for our conference funds is The Girard Trust Corn Exchange Bank of Philadelphia, Pa. Rev. Dunn is the treasurer for the Board of Missions. He also serves as treasurer for the Board of Pensions. The depository for this fund is the Fidelity-Philadelphia Trust Co., Philadelphia, Pa. (Discipline 1956 Par. 792 and 803)

The treasurers of all Conference boards and agencies have not been bonded in companies approved by the Commission. The books of all Conference boards

and agencies have not been properly audited for the past fiscal year. (Discipline 1956 Par. 807)

The Conference Treasurer's books have been audited by Certified Public Accountants, Walter P. Harris and Robert Bonner, Jr., and a satisfactory audited report has been filed with the Commission. This is the audited report filed with the Commission for the past fiscal year.

The list of other Conference funds, the names of treasurers of each, and the approved depositories are as follows: Board of Education, Rev. C. D. Gerald, Treasurer, Citizens Southern Bank and Trust Co., Philadelphia, Pa.; Board of Lay Activities, J. R. Webb, Treasurer, People's National Bank, Laurel, Delaware; Board of Hospitals and Homes, Rev. C. E. Kiah, Treasurer, Baltimore Trust Co., Bridgeville, Delaware; Board of Evangelism, Helen Loatman, Treasurer, Wilmington Trust Co., Wilmington, Del.; Commission on Christian Vocations, Leonard Miller, Treasurer, Citizens Southern Banking and Trust Co., Philadelphia, Pa.; Board of S. & E. Relations, O. H. Spence, Treasurer, Boardwalk National Bank, Atlantic City, N. J.

Recommendations

1. We recommend that EACH LOCAL CHURCH shall faithfully observe special days as follows: (a) WORLD SERVICE SUNDAYS, (b) CHURCH SCHOOL RALLY DAY, (c) RACE RELATIONS DAY, (d) METHODIST STUDENT DAY, (e) GOLDEN CROSS, (f) LAYMAN'S DAY.

2. We recommend that all boards and agencies receiving financial support from the Conference shall submit to the Commission (a) The name and address of their respective treasurers, and (b) The name and place where the Conference monies are deposited by June 30th, 1960.

3. We recommend that the Conference Treasurer shall continue to give priority to (a) District Superintendent's Salary and Expense Fund, (b) The Ministerial Training School, (c) Morgan Youth Assembly, (d) Salaries of Board of Education, (e) Baltimore Area Leadership School, (f) Salary of Treasurer.

4. We recommend that no request shall be made on the conference floor for finance unless it has first been presented to the Commission on World Service and Finance.

5. We recommend that Children's Service fund and the M.Y.F. fund be remitted monthly.

6. Proposed campaign for camp site approved, see special report.

Budget

WORLD SERVICE AND CONFERENCE BENEVOLENCE BUDGET FOR THE CONFERENCE YEAR MAY 1960 TO MAY 1961

Amount to be raised for Ratio Budget

66.001%	A.	World Service Apportionment	$55,067
33.999%	B.	Conference Benevolences on Apportionment ..	29,000
		TOTAL RATIO BENEVOLENCES	$84,067

I. Ratio Benevolences Itemized

Boards and Agencies	*Budget 1959-60*	*Budget Requested 1960-61*	*Budget Approved 1960-61*
1. World Service	$44,125	$44,125	$55,067
2. Board of Education	11,000	11,000	11,000
3. Conference Secretary	400	400	400
4. Conference Statistician	100	100	100
5. Conference Treasurer (Salary & Expense)	3,500	8,000	8,000
6. Conference Board of Evangelism	2,000	3,000	2,500
7. Friendship House	2,500	2,500	2,500
8. Scholarships (E)	700	700	700
9. Student Aid Fund	700	700	700
10. Board of Missions	1,500	2,000	1,500
11. Board of S. & E. Relations	1,200	1,200	1,200
12. Gammon Scholarship	400	400	400
Total	$68,125	$74,125	$84,067

II. General and Conference Benevolence (Not Apportioned)

1. Civilian Public Service	Free Will Offering
2. Fellowship of Suffering	Special Offering
3. Methodist Student Day (E)	Special Offering
4. Methodist Youth Fund (E)	Special Offering
5. Race Relations Day (E)	Special Offering
6. Rally Day (E)	Special Offering
7. One Great Hour of Sharing	Special Offering
8. Children's Service Fund	Special Offering
9. Methodist TV Ministry	Special Offering

III. Non-Ratio Askings

1. Church Aid and Missions	$ 3,000	$ 3,000	$ 3,000
2. Methodist Youth Institute	1,000	1,000	1,000
3. Ministerial Training	2,200	2,700	2,700
4. Publication of Conf. History	1,300	1,300	1,300
5. Board of Lay Activities	3,000	3,000	3,000
6. Promotion Advance Fund	35,000	35,000	35,000
7. Schools and Colleges and Wesleyan Foundation	$1.50 per Member		
8. Annual Conference Support	2½% of Pastor's Salary		
9. General Administration Fund	2,228	3,187 and Deficit per year	
10. Jurisdictional Fund	630	630	630
11. Publication of Conf. Journal	4,200	4,200	4,000
12. Young Adult Conf. Support (E)	¾% of Pastor's Salary		
13. Youth Conference Support (E)	1% of Pastor's Salary		
14. District Parsonage Upkeep	Apportioned by Dist. Supts.		
15. Conference Trustees Expense	700	700	300
16. Area Expense	5,270	5,440	5,440

17. Interdenominational Cooperation Fund	1,764	1,764	1,992
18. Hospitals, Homes, Golden Cross	5,000	10,000	6,000
19. Conference Commission On Christian Vocations (E)	500	500	500
20. Migrant Work	500	500	500
21. Baltimore Area Leadership School	880	880	880
22. World Service and Finance Commission Expense	300	300	300
23. Reserve Fund (To be put in Savings Account)	10,000	10,000	10,000
24. a. Town and Country Work	853	853	853
b. Research and Survey			
25. Chesap. Area Inter Conf. Methodist Student Movement	1,000	1,000	1,000
26. Conference Publicity Fund	300	300	300
27. Certified Public Accountant	950	950	950
28. Wills and Legacies	200	200	200
29. Emancipation Proclamation	200	200	200
30. Pub. of Pre-Conference Booklet	500	500	500
31. Group Insurance	6,000	6,000	8,000
32. Conference on Radio and TV		200	200

IV. Ministerial Support

1. District Superintendent's Salary (Each)	6,000	6,000	6,000
2. District Superintendent's Travel & Office Expense (Each)	2,100	2,100	2,100
3. Episcopal Fund	2% of the Pastor's Salary		
4. Conference Claimants Fund	12% of the Pastor's Salary		
5. Conference Claimants (Pastor's)	1½% of the Pastor's Salary		
6. Conference Permanent Fund	8,333	8,333	8,333
7. Minimum Salary Fund	8,500	8,500	8,500

Distribution of the Budget to Districts

1. Dover	14%	14%	14%
2. Easton	15%	15%	15%
3. Philadelphia	34%	34%	34%
4. Salisbury	17%	17%	17%
5. Wilmington	20%	20%	20%
6. Percentage of Total Area Expense Delaware Conference			34%

F. D. JONES, President
MRS. CLEO H. HENRY, Secretary

Duties: Director of Stewardship and Treasurer

1. To receive and disburse, in accordance with budgets, percentages and terms approved by the Annual Conference, all funds as directed by the proper authorities.
2. To give complete financial report to the chairman of the Commission, bishop and district superintendents by the 15th of each month. This report should

show receipts, charge by charge, on each district as well as funds from other sources. Said report should indicate distribution to all agencies, boards, etc., along with any outstanding unpaid obligations.

3. To be diligent in attending meetings of such boards as Pensions, Missions, etc., where the conference treasurer is likewise treasurer of the respective boards. The treasurer shall keep these boards informed of their financial status and pay bills upon proper authorization of said boards.
4. To keep every board and agency of the Conference informed as to the financial condition or distribute monies belonging to such boards and agencies monthly.
5. To attend District and Efficiency Conferences, Laymen's Retreats and such other meetings as requested and be prepared to answer questions relating to our Conference finances.
6. To report to the Commission within 90 days following the 1960 session of the Annual Conference the book-keeping system recommended by the public accountant. After that period, the treasurer shall be responsible for keeping the books, presenting a balance sheet and quarterly report from auditor to the Commission.
7. To promote and cultivate a program of stewardship on conference, district and sub-district levels through seminars, workshops, addresses, discussions, institutes, retreats, etc.
8. To make himself available to teach or preach in local churches as may request these services.
9. To make quarterly reports to the Commission on World Service and Finance giving in detail the promotion and cultivation that has been done, giving dates, places and type of service rendered in order that the Commission may determine the effectiveness of and justification for this combined office.
10. The certified public accountant shall make a report to the Commission annually.

F. D. JONES, Chairman
MRS. CLEO H. HENRY, Secretary

Auditor's Report

ROBERT BONNER, JR. AND ASSOCIATES

February 19, 1960

Commission on Finance
Delaware Conference, The Methodist Church
Dear Members:

Attached you will find the Annual Receipts and Disbursements Report covering May, 1958 through April, 1959.

Letters for certification went out to all of the Charges in the Conference and in the same manner, letters for confirmation of disbursements were mailed.

These findings and all of the Conference books were turned over to a Certified Public Accountant.

A certificate from the Certified Public Accountant has been mailed to the Chairman of the Commission on Finance.

I remain your trusted servant,
ROBERT BONNER, JR., Accountant

Schedule of Receipts and Deposits

DELAWARE CONFERENCE OF THE METHODIST CHURCH

Cash Receipts, per remittance Sheets, May, 1958 to April, 1959		
DISTRICTS		
Dover	$ 43,214.17	
Easton	41,100.01	
Salisbury	30,033.25	
Philadelphia	96,682.23	
Wilmington	63,258.49	
Cash Receipts, per Schedule		
Maintenance	8,955.00	
Ministers' Wives	12,000.00	
Publishing House	3,182.20	
Miscellaneous Collections	815.00	
Total Cash Receipts	$299,240.35	
Re-deposits	5,229.00	
Total		$304,469.35
Total Deposits	$304,393.62	
Late Deposits	75.73	$304,469.35

RECEIPTS—1958-1959

	Dover	Easton	Philadelphia	Salisbury	Wilmington	Total
Dist. Supt. Salary	$ 4,941.85	$ 5,540.88	$11,515.45	$ 5,399.50	$ 6,893.80	$ 34,291.48
Episcopal Fund	1,180.00	1,352.00	1,932.00	1,227.00	1,412.00	7,103.00
Conference Claimants	6,828.75	6,914.92	11,011.00	5,643.60	7,949.00	38,347.27
World Service and Conference Benevolences	7,497.22	8,788.22	19,676.00	5,682.65	9,797.19	51,441.28
General Administration	497.00	391.00	839.00	159.00	345.00	2,231.00
Jurisdictional Fund	221.00	103.00	272.00	66.00	142.00	804.00
Promotion-Advance	2,372.25	2,493.00	5,417.00	1,039.00	2,625.00	13,946.25
Area Expense	465.00	455.00	992.00	185.00	556.00	2,653.00
Board of Lay Activities	225.00	260.00	651.00	203.00	436.00	1,775.00
Civilian Service	45.50	27.00	87.00	40.00	23.00	222.50
Colleges and Seminaries	2,340.50	1,139.50	6,651.00	1,263.25	2,177.00	13,571.25
Conference Permanent Fund	613.00	380.00	1,671.65	197.00	754.00	3,615.65
Conference Permanent Fund (Pastor's 1½%)	710.50	1,145.00	1,566.50	534.00	1,148.00	5,104.00
Annual Conference Support	1,475.25	1,485.00	2,070.00	1,487.00	1,877.00	8,394.25
Fellowship of Suffering	227.36	266.89	501.00	191.00	266.00	1,452.24
Methodist Student Day	336.00	322.00	531.30	324.00	341.00	1,854.30
Methodist Youth Fund	194.50	332.50	716.09	449.50	177.00	1,869.59
Methodist Youth Institute	155.00	170.00	328.00	76.00	169.00	898.00
Minimum Salary Fund	835.55	661.00	2,060.00	390.00	854.00	4,800.55
Ministerial Training	207.50	303.00	571.00	182.00	448.50	1,712.00
Race Relations Day	287.84	282.00	759.00	257.25	399.00	1,985.09
Rally Day	501.00	427.85	1,049.14	517.50	635.00	3,130.49
Week of Dedication	168.05	179.00	386.00	177.00	219.00	1,129.05
Youth Adult Support	380.25	222.75	512.24	185.50	361.00	1,661.74
Youth Conference Support	404.50	277.00	611.00	320.00	420.00	2,032.50
Conference Minutes	392.00	367.00	741.00	376.00	525.00	2,401.00
Church Aid and Missions	491.25	435.50	791.50	269.50	462.00	2,449.75
Hospitals, Homes and Golden Cross Society	484.00	465.00	792.00	183.00	898.00	2,822.00
Interdenominational Co-op.	119.00	99.00	255.00	58.00	141.00	672.00
Conference Trustees	55.00	83.00	157.00	36.00	56.00	387.00
Pension Reserve Fund	7,445.36	4,648.00	15,490.00	1,831.50	18,412.00	47,826.86
Commission on Evangelism	5.00	3.00	18.00	12.00	109.00	147.00
Promotion-Advance Expense	44.00	169.00	2.00	172.00	87.00	474.00
Migrant Work	73.00	57.00	101.00	36.00	54.00	321.00
Comm. on Christian Voca.	66.60	17.00	90.00	29.00	37.00	239.60

Radio & T-V Ministry	52.00	49.00	115.00	47.00	44.00	307.00
Balt. Area Leadership Sch.	91.00	73.00	193.00	56.00	129.00	542.00
Wesleyan Foundations	133.40	56.00	87.00	10.00	310.00	596.40
Japan	75.00	373.00	887.00	127.50	457.00	1,919.50
Social & Econ. Relations	20.00	13.00	26.00	12.00	22.00	93.00
Chesapeake Area Inter-Conf. Methodist Student Movement	108.00	28.00	109.00	20.00	44.00	309.00
Conference Publicity Fund	22.00	8.00	20.00	8.00	18.00	76.00
Publication of Conf. History	70.00	25.00	129.00	23.00	67.00	314.00
Town & Country Comm.	43.00	41.00	145.00	32.00	71.00	332.00
Conference Reserve Fund		30.00	8.00	5.00		43.00
Children's Service Fund	30.50	15.00	74.36	77.50	42.00	239.36
Certified Public Acct.	66.70	22.00	144.00	16.00	66.00	314.70
Comm. on Prom. & Cult.	26.00	17.00	61.00	16.00	27.00	147.00
Emancipation Celebration	20.00	11.00	3.00		15.00	49.00
World Service and Finance Commission	34.00	20.00	35.00	13.00	22.00	124.00
Higher Education	65.00	21.00	30.00	91.50	475.00	682.50
Dist. Parsonage Upkeep	57.00	20.00	2,972.00	259.00	27.00	3,335.00
India			10.00			10.00
Dist. Prom. & Cultivation	15.00	16.00	780.00	16.00		827.00
Dist. Emergency Fund					8.00	8.00
Wills and Legacies					12.00	47.00
Gammon Scholarship					21.00	21.00
Board of Missions					12.00	12.00
Temperance					3.00	3.00
World Peace			30.00		9.00	" 9.00
Camp Hill Top					25.00	25.00
Friendship House				5.00	27.00	27.00
TOTAL RECEIPTS, 1958-59	$43,214.17	$41,100.01	$96,682.23	$30,033.25	$63,258.49	$274,288.15
TOTAL RECEIPTS, 1957-58	42,717.63	36,943.00	88,265.96	27,370.44	61,163.52	256,460.55
INCREASE	$ 496.54	$ 4,157.01	$ 8,416.27	$ 2,662.81	$ 1,919.97	$ 17,827.60

DISBURSEMENTS BY TYPE

MAY, 1958-APRIL, 1959

I. Ratio Benevolences Itemized

1.	World Service	$ 23,900.00	
2.	Board of Education	12,000.00	
3.	Conference Secretary	1,036.35**	
4.	Conference Statistician	100.00	
5.	Conference Treasurer	3,495.81	
6.	Conference Board of Evangelism	1,836.25	
7.	Friendship House	1,450.00	
8.	Scholarship	500.00	
10.	Board of Missions	1,164.12	
13.	Theological Scholarship	500.00	$ 45,982.53

II. General and Conference Benevolences (Not Apportioned)

2.	Fellowship of Suffering	$ 1,000.00	
3.	Methodist Student Day	1,250.00	
4.	Methodist Youth Fund	1,000.00	
5.	Race Relations Day	1,250.00	
6.	Rally Day	2,000.00	
7.	Week of Dedication	1,000.00	
8.	Children's Service	125.00	7,625.00

III. Non-Ratio Askings

1.	Church Aid	$ 2,581.00	
2.	Methodist Youth Institute	1,348.00	
3.	Ministerial Training	1,950.00	
4.	Publication of Conference History	93.89	
5.	Board of Lay Activities	1,017.25	
6.	Promotion—Advance	17,312.06	
7.	Schools and Colleges	11,605.00	
9.	Annual Conference Support	8,394.00	
10.	General Administration	2,000.00	
11.	Jurisdictional Fund	1,800.00	
12.	Publication of Conference Journal	3,438.31	
13.	Young Adult Conference	2,050.00	
14.	Youth Conference Support	1,000.00	
16.	Conference Trustees Expense	225.00	
17.	Area Expense	5,270.00	
18.	Interdenominational Cooperation	500.00	
19.	Hospital and Homes	2,743.00	
20.	Christian Vocation	150.00	
21.	Migrant Work	300.00	
22.	Radio and Television	300.00	
23.	Baltimore Area	473.50	
24.	World Service	212.35	
26.	Town and Country	209.80	
28.	Social and Economic Relations	440.00	
29.	Conference Publicity Fund	266.50	
31.	Christian Higher Education	1,106.95	
32.	Auditor	950.00	
33.	Wills and Legacies	8.63	
34.	Emancipation Celebration	100.00	$ 67,845.24

IV. Ministerial Support

1.	District Superintendent's Salary	$ 35,625.00	35,625.00
3.	Episcopal Fund	$ 6,815.00	
4.	Conference Claimants Fund	38,347.00	
5.	Conference Claimants Pastors	5,104.00	
6.	Permanent Fund	3,840.00	
7.	Minimum Salary Fund	3,500.00	57,606.00
	Pension Reserve Fund	$ 48,026.00	48,026.00

Miscellaneous

Maintenance	$ 9,044.99	
Japan	2,499.64	

Ministers' Wives	12,000.00	
Publishing House	3,072.40	
Communion Offering	250.00	
Youth Adult Revival	109.24	
District Parsonage Upkeep	3,101.00	
Cultivation	880.00	30,957.27
Total Disbursements		$293,667.04

**Includes publication of Pre-Conference Reports

3. BOARD OF MISSIONS

Chairman

I am again happy to give this foreword to the report of our Secretaries.

In our task of lifting up missions in the Delaware Conference we have been mindful that the miracles of modern communication and transportation have made neighbors of the far places of the earth. Never before in the history of man have there been such a global neighborhood, opportunities for mutual helpfulness and interchange of cultures. Yet these modern miracles, instead of bringing us peace and understanding, have made men more fearful and suspicious of each other. We are appalled and frightened by potential war clouds rolling up for the future.

The task of the Christian church becomes heavier with the responsibility to hold up the ideals of a crucified Christ, and teach the doctrine of the brotherhood of man. The Christian church has done a tremendous job with money. Our country has poured out millions, but something is still wrong. The hearts of men have not kept pace with their dollars. Money cannot buy goodwill, respect, cooperation or brotherhood. Here at home, our attitude toward race relations has let down the men and women in the mission field who are dedicated, sincere Christians trying to win men's souls and hearts to the Christ way of life. Whatever the picture, we shall not lose faith in the greatness of our task. We shall not turn aside or forget that the Christian mission is the greatest crusade of all time. Christianity cannot be complete without missions and Christian experience cannot be complete without the missionary outreach.

Certainly the Conference and the Board of Missions would say to our Conference Secretary and the District Secretaries, "Thank you for a job well done." These men have traveled far and given of their time and energy, without compensation, that the mission story may be told, and our people kept aware of their obligations in this field.

We are happy for the churches that have burned their mortgages this year. For every burned mortgage, another needy sanctuary may be helped. For this we are grateful and remind ourselves that we must not relax in our accomplishments, but be ever alert to our obligations to the National Board.

In closing this foreword to our reports, rest assured that your board has been aware of its task and increased responsibilities, and with God's help we shall carry on.

ROY L. CORDERY, Chairman

Division of National Missions of Board of Missions
Maintenance Program for Year Ending May 31, 1960

Dover District

Crumpton	$ 150.00
Port Deposit	150.00
Seaford Ct.	300.00
	$ 600.00

Easton District

Beckwith	$ 300.00
Centreville Ct.	300.00
	$ 600.00

Philadelphia District

Brooklyn, Redeemer	$ 360.00
Englewood, Galilee	200.00
Jersey City, Clair Memorial	400.00
New York, Shaw Chapel	200.00
Ossining, St. Matthew's	200.00
Phila., East Germantown	200.00
Phila., St. Barnabas	300.00
	$1,860.00

Salisbury District

From Conference Balances

Hold for Exmore Memorial	$ 400.00
	$ 400.00

Wilmington District

Buttonwood, Christiana	$ 300.00
Camden, Eighth Street	360.00
Darby, Union Memorial	300.00
Mt. Holly, St. Paul	300.00
	$1,260.00

EXECUTIVE SECRETARY

Applications for loans and donations, approved and submitted to the Division of National Missions, from March 31, 1959 to March 31, 1960, by Conference Board of Missions, Delaware Annual Conference.

Dates	Districts	Loans	Donations	Projects	Priority
2/26/59	Wilmington		$1,500.00	Asbury Meth. Church Educational and Recreational Community Center	No. 1
*4/ 9/59	Phila.	$20,000	4,000.00	Galilee Methodist Church *New Church and Parsonage*	No. 3
5/20/50	Phila.		1,200.00	New Church—West Phila. Mission	
9/ 5/59	Phila.	20,000		Brooks Memorial Methodist Church—New Parsonage	No. 4
9/ 5/59	Phila.	———	3,000.00	St. Barnabas Meth. Church Church Repair	No. 5
10/ 2/59	Salisbury		1,325.14	Handy's Memorial Church Mortgage Liquidation	No. 6
10/19/59	Phila.		1,500.00	Purchase Property New Site—Cedar Avenue	No. 7
10/19/59	Phila.	8,000		Community Meth. Church New Site	No. 7
11/14/59	Dover	8,000	4,000.00	Union Wesley Methodist Church—Lost by Fire	No. 8
3/28/60	Phila.	25,000		Tindley Temple Methodist Church Erection of Educational Building	No. 9
	Totals	$81,000	$16,525.14		
	Grand Total		$97,525.14		

Division of National Missions Contingent Fund
Applications Processed and Approved

9/16/59	Phila. Dist.	Rev. A. L. Scriber	Hospital Bill	$209.13
1/20/60	Wilmington Dist.	Rev. R. C. Hughes	Auto. Accident	150.00
1/20/60	Wilmington Dist.	Rev. F. R. Richardson	Major Operation	250.00
			Del. Conf.	100.00

Total Aid from Contingent Fund $709.13

*Galilee transferred to Newark Conference, June 10, 1959

Expense Account of Board of Missions

For Promotion of Conferences, School, Institutes, Workshops, and Seminars, March 31, 1959 to March 31, 1960.

O. H. Spence, Executive Secretary's Expense Account from March 31, 1959 to April 30, 1959	$ 27.24
Rev. H. D. Davis—Bill Rendered dating from March 31, 1959 to March 1, 1960	109.00
Mrs. Lucy J. Watts (To Rev. H. D. Davis) for Service rendered	65.06
Mr. Roy L. Cordery, Board Chairman from October, 1959 to February 1960	19.25
Rev. H. D. Davis, Expense Account—April 19, 1959	81.90
Board Meeting	143.12
Rev. O. H. Spence from September, 1959 to March 2, 1960	27.80
Total	$ 383.37
Rev. H. A. Bailey, Christian Witness Mission	$ 300.00
Rev. Augustus Chancy, Town and Country Conference	150.00
Rev. D. L. Williams, Coleman Mem. Methodist Church, Dunleith	1,000.00
	$1,450.00
Grand Total Disbursements	$1,833.37

O. H. SPENCE, Executive Secretary

PROMOTION-ADVANCE ALLOTMENT

Money Allocated to Charges from Promotion-Advance Fund Approved for 1959-1960

Pastor's salary—St. Matthew's Methodist Church, Linconia, Pa.	$1,600.00
Pastor's salary—New York, West Philadelphia	1,600.00
Galilee Methodist Church, Englewood, N. Y.	5,000.00
Union Wesley Methodist Church, Clarksville, Delaware	500.00
Construction of Parish House, Bellevue, Maryland	500.00
Grand Total Allocated	$9,200.00

All Checks ordered by the Treasurer to be made payable to the church involved, but sent through the District Superintendent, to be presented to the Church.

O. H. SPENCE, Executive Secretary

PROMOTION-ADVANCE DISBURSEMENT

Disbursed from the Advance and Promotional Fund

For the Conference Year 1959-1960

Dunleith	$ 1,000.00	Dunleith	611.68
J. C. McClendon	400.00	St. Barnabas, Phila.	400.00
DePriest Whye	400.00	Pleasantville	400.00
Dunleith	108.90	Hamilton, Atlantic City	400.00
J. C. McClendon	400.00	Camden, 8th St.	700.00
DePriest Whye	400.00	Emanuel, Phila.	1,500.00

Dist. Parsonage, Salisbury	500.00	Dunleith	1,000.00
Meth. Pub. House	116.19	Dunleith	1,000.56
Preston, Md.	500.00	Dunleith	108.90
J. C. McClendon	400.00	Redeemer, Brooklyn	500.00
DePriest Whye	400.00	J. C. McClendon	400.00
Dunleith	108.90	DePriest Whye	400.00
Preston, Md.	500.00		
Emanuel, Phila.	401.50	Total	$13,266.21
Dunleith	116.58	By the Conference Treasurer	

CONFERENCE MISSIONARY SECRETARY

I am grateful for the opportunity to report to you some of the activities engaged in during the conference year.

Your Conference Missionary Secretary has been actively engaged in church extension and missionary promotion during the conference year. I am glad to report that the churches of our conference have, in most cases, done a commendable job in raising the World Service Apportionments and in the field of missionary education, promotion and cultivation, on the local church and district levels. We thank God for the missionary concern of the majority of the laymen and pastors of the Delaware Conference. It is needless to say, however, that there are many who have not as yet been won to the cause of missions and our connectional obligations. But to be a good Methodist "the world must be our parish."

The peoples of the world are in revolution. More than a billion persons have changed their political status in the past twelve years. Millions have won political freedom and other millions are on the threshold of freedom. Along with new rulers many people are choosing new gods. It has been said, "Their choice of political rulers will change; but their choice of gods will last." The *Discipline* states that, "Our basic aim is to carry out the Great Commission: "Go ye therefore, and teach all nations, baptizing them in the name of the Father, and the Son, and of the Holy Spirit." Our supreme objective is to make the Lord Jesus Christ known to all peoples in all lands as their Divine Saviour, to persuade them to become His disciples and to gather their disciples into Christian churches, to enlist them in the building of the Kingdom of God, to cooperate with these churches; to promote world Christian fellowship; and to bring to bear on all human life the spirit and principles of Jesus Christ."

Therefore it is our sacred responsibility to join forces with the general church, in the light of the opportunities that are ours in the field of World Missions and to declare to all people that the Lord is God and beside Him there is no other.

This is an hour of decision also in the field of National Missions. With our present population increasing at the rate of 7,200 persons per day or 2,628,000 per year, it is etsimated that by 1970 our national population will rise to a startling 210,000,000. This will represent an increase of nearly 40,000,000. This great increase in population plus the shifting of population from rural areas to urban and industrial areas, poses a real challenge to the church in both the dwindling rural areas as well as densely populated urban areas.

The Delaware Conference itself is confronted with many of the problems which are so evident in our national life. There are no cities of refuge. These

problems reach into every district and into every local congregation of our conference. The city itself is a severe challenge with its changing pattern, its economic and racial pressures, its violence and growing crime rate. On the other hand, the Delaware Conference is confronted with a decreasing rural population on the majority of its districts, which creates a difficult problem of adequate leadership and service by the church in these areas. Some are saying, "consolidate the weaker churches" while others are saying, "abandon them." The choice of either has its perils and must be pursued only after much prayer and deliberation.

Across the nation and within the bounds of the conference, our people are deeply depressed by intense racial and economic struggle. The equality of men, and the right to pursue a livelihood, which are fundamental Christian tenets, are being challenged. Not only are the aforementioned a menace, but the witness of the church and Christianity is also challenged by the surging tides of secularism. This is therefore, the time for every local church in our conference to move aggressively forward. The churches of our conference have never faced a graver challenge or greater opportunity than we are facing today. Very little can be accomplished by a hold-the-line action. The problems and needs are demanding immediate attention. We must supply more and better leadership and service, particularly in rural areas. We must continue to increase our World Service giving in order that the needs of both national and world missions might be met.

Recommendations

1. We recommend that every local church in the conference strive to set up and maintain a functioning Commission on Missions.
2. We recommend every church to conduct a School of Missions which will include classes for all age groups of the congregation.
3. We recommend every minister and lay member of our churches assume personal responsibility for the recruitment of new personnel for the ministry at home and the world mission fields.
4. We recommend that a campaign be made to increase attendance and interest in the district missionary institutes.
5. We further recommend:
   (a) That a self-study and analysis of each local congregation be systematically and diligently executed. And that where necessary, the newly appointed Committee on Research and Survey be employed to make further study and recommendations.
   (b) That churches particularly in relocated urban areas and new developments might set up outpost Sunday Schools after adequate study and consultation with the District Superintendent have been made.
   (c) That churches in farm and seasonal areas become more concerned in our ministry to the migratory and seasonal laborers.

We are grateful to our conference board chairman, Mr. Roy L. Cordery, to the District Missionary Secretaries: Rev. O. H. Spence, Rev. J. I. Williams, Rev. W. H. Greene, Rev. R. B. Thompson and Rev. W. R. C. Mills, and to the District Superintendents. Without the assistance of these brethren, the promo-

tion of missions in our conference could not be carried out successfully. It is because of their untiring efforts that the MISSIONARY STORY has been told on each district.

HOOKER D. DAVIS, Conference Missionary Secretary

4. (a) TOWN AND COUNTRY COMMISSION

In spite of the shift of our national population to the cities, the Methodist Church membership is still a Town and Country membership by 59.27%. 84.70% of our congregations live in town and country. 67% of our 22,000 ministers serve town and country charges.

The fourth National Town and Country Conference, composed of 1,200 delegates, held at Wichita, Kansas, July 21-24, 1959, devoted major portions of its time and efforts to the task of raising the educational standards of our ministry. Their welfare and that of the total membership of the church highlighted all the activities of the Conference.

Bishop E. A. Love did an outstanding job for Higher Education. Bishop Love entertained the delegation of the Central Jurisdiction. The main feature of the program was Higher Education. The leaders of the colleges and schools who attended were deeply impressed with Bishop Love's leadership in this field. Attending from the Delaware Conference were Superintendent C. L. Trader and wife, W. H. Greene, E. A. Hughes, and A. Chancy.

It was interesting to learn that, since 1950, the membership of the Delaware Conference advanced in their giving to all causes per annum, per capita, from $22.67 to $32.40; for Benevolences, from .84 to $1.08, and to the support of the ministry, from $7.12 to $8.64.

The Survey

Our District Superintendents in spite of their heavy loads, have given much support to the survey.

The Easton District. Survey questionnaires were sent to pastors through the superintendents. This pattern was followed on other Districts. Easton District returned 58 from the pastors, as of March 16.

The Salisbury District returned 56 pastoral questionnaires and *The Dover District* returned 44 pastoral questionnaires.

Activities

Easton District has two active Town and Country members, the Rev. E. A. Hughes and Bro. Dewey Townsend. Superintendent C. L. Trader serves on the Administrative Committee of the Maryland Council of Churches. He and three ministers attended the Pastors' Summer School at Gammon Theological Seminary last August. E. A. Hughes conducted a special Town and Country course at a District Town and Country Leadership Training School. Several W.S.C.S.'s conducted Town and Country courses, Bro. Hughes serving as resource person. He is President of the Tolbot County Ministerial Association, serves on the Del-Mar-Va Migrant Ministry Committee, and has helped to purchase a set of slides on the "Group Ministry." The "Lord's Acre" slides are rented and used. A Town and Country Conference and a School of Missions have been held.

The Salisbury District. W. H. Greene and O. C. Jones attended the Pastor's

Summer School at Gammon Theological Seminary. Bro. Greene is President of the Interdenominational Ministerial Alliance of Accomac and Northampton Counties, Va., and chairman of the Migrant Ministers Committee of that area. This District, along with other Town and Country activities, held a Town and Country Conference and a Missionary Institute.

The Dover District has shown its interest in the Town and Country work mainly through Superintendent W. E. Stanley. He is a student of the work, and shows his interest by lending every effort to our meetings.

The Wilmington District. Superintendent W. L. D. Lyght's District is not being surveyed, but he has made valuable contributions to the work, especially at our first meeting at Dover last June. Augustus Chancy and Wm. Tasco attended Rural Ministers' Classes as Rutgers University in June of 1959, and Chancy attended the Pastors' Summer School at Gammon Theological Seminary in August.

Recommendations

1. That all the churches of the Delaware Conference observe Rural Life Sunday.

2. That all the churches of the Deleware Conference observe or hold a Harvest Festival in connection with Thanksgiving.

3. That all the Town and Country churches of our conference organize Farm and Home Committees.

4. That, in Missionary Institutes and Schools of Missions, on the Districts and in local churches, "The Group Ministry" and "The Lord's Acre Plan" be studied as regular courses.

5. That the Board of Missions, Board of Education, Conference Woman's Society of Christian Service, Board of Lay Activities, Board of Evangelism, and Conference Youth Fellowship choose a representative each to work with the Conference Commission on Town and Country Work, and send their names and addresses to the Chairman of the Town and Country Commission, immediately following the close of the Annual Conference. (Par. 1231 1956 *Discipline*).

6. That all the churches, agencies and boards of our Conference concerned put into execution as early as possible the recommendations of the Research and Survey Department, resulting from the survey of the Dover, Easton and Salisbury Districts.

Finances Received

May 23, 1959, Brought Forward	$ 6.35
June 11, 1959, From the Conference Board of Missions	150.00
May 23, 1959-March 16, 1960, From the Conference Treasurer	214.66
Total	$371.01

Disbursements

May 23, 1959, Rev. S. Snider, donation and travel	$ 20.00
June 18, 1959, Meals, Dover meeting	25.00
July 2, 1959, Eastern Clergy Bureau, Clergy book	10.00

July 4, 1959, Phone call to Baltimore	5.40	
July 14, 1959, Dewey Townsend, travel	10.00	
July 14, 1959, Augustus Chancy, travel	6.18	
July 14, 1959, Town & Country registration	3.00	
July 17, 1959, Meals, travel—Chancy, Greene, Townsend	51.18	
July 17, 1959, Tickets to Wichita, Kansas	110.77	
July 20-26, 1959, Hotel expenses, food, etc.	45.75	
Oct. 3, 1959, Phone call, Rev. C. W. Derrickson	1.40	
Oct. 7, 1959, Phone call, Bishop's Office	2.10	
Oct. 16, 1959, A. Chancy, D. Townsend, W. H. Greene, Meals—travel	29.10	
Oct. 21, 1959, A. Chancy, Travel, Chrisfield, Md.	12.30	
Nov. 4, 1959, A. Chancy, Travel, Preston, Md.	7.20	
Nov. 11, 1959, A. Chancy, Travel, Chestertown, Md.	6.70	
March 12, 1960, A. Chancy, Travel, Princess Anne, Md.	13.10	
March 17, 1960, A. Chancy, Travel, Cambridge, Md.	11.65	
A. Chancy, mimeographing, postage, etc.	3.50	$374.33

AUGUSTUS CHANCY, Chairman
ROBERT BONNER, Auditor

4. (b) METHODISM IN THE DOVER, EASTON AND SALISBURY DISTRICTS OF THE DELAWARE CONFERENCE—1960

The Delaware Conference requested the Department of Research and Survey to conduct a study of the Dover, Easton and Salisbury Districts. The Commission on Town and Country Work served as the study committee and assisted in preparing the questionnaires and directing the survey. The superintendents of the three districts distributed and collected the schedules. The pastors and laymen of the churches involved, provided the data on each local church. The Town and Country Commission prepared the section of recommendations.

The study consisted of two parts. The first was a questionnaire which gathered data on each local church. These questionnaires in the main, were filled out by the pastor and a committee of laymen. A second questionnaire was mailed to each lay delegate and reserve delegate to the annual conference. They were returned directly to the Department of Research and Survey.

The writer wishes to express his appreciation to the Chairman and members of the Town and Country Commission who helped prepare the questionnaires, to the district superintendents who distributed and collected the church schedules, to the pastors and laymen who provided the data and to Miss Marilyn Grolman, Miss Sonja Hallgreen and Mrs. Nancy Johnson who prepared the report. (See complete Report.)

Recommendations

After a careful evaluation of the data presented in this report and in consultation with the Department of Research and Survey, the Town and Country Commission makes the following recommendations to the Delaware Annual Conference:

(1) The data very definitely indicate that many of our most pressing problems grow out of the large number of churches with small memberships. These are unable to provide a graded program of Christian nurture for our youth. Their finances are quite largely consumed in meeting their own minimum financial obligations. Consequently, we recommend that the Conference enter upon a concerted long-time effort to strengthen the local churches. This program will include:

(a) A more aggressive evangelistic effort to win the unchurched to a commitment to Christ and His Church. Buses might be used in some instances. Increased effort in evangelism must be made by the local Commission on Membership and Evangelism and also by the Conference Board of Evangelism. The Conference Board should increase its efforts to assist and counsel with the local commissions in every way possible.

(b) It is also apparent that some of our churches are so located that they should give careful consideration to merging. We believe there are some situations where a small membership size church and a nearby larger church should consider uniting their resources so as to make a greater impact upon the community.

(c) It is also recommended that the District Boards of Church Location study the situations within their own jurisdictions and do everything possible to assist in any mergers deemed advisable. Close cooperation should be maintained with the Conference Board of Missions in such matters as the recommendation for the purchase of church sites.

(2) We believe that many of our ministers do not receive an adequate salary. Many of our churches do not have the full-time service of a well-trained and qualified minister; therefore, we recommend that the number of charges be reduced. A more adequate work-load and salary could be provided for a full-time minister. This objective can be accomplished by increasing the number of churches on charges, especially in the case of attaching weaker churches to a town station church. We believe that many of our sub-districts should expand their activities so that the strength of the larger group will not only encourage, but will assist all the charges. Such things as leadership training and schools of missions could be provided on a sub-district basis.

(3) We believe that if the Conference enters upon a long-time plan to strengthen the charges, the pastors in turn should exert every effort to become more efficient ministers of our Lord. Consequently, we recommend and urge that the ministers participate in every opportunity for inservice training, such as attending pastors' schools, short term rural pastors' schools, and the like. The primary responsibility for encouraging ministers to participate in these inservice training programs belongs to the Conference Board of Ministerial Training and we urge it to do everything possible in this respect.

(4) We believe that the laymen of the Conference have a great responsibility as well as opportunity to strengthen our local churches. Therefore, we recommend that the Conference Board of Lay Activities

enter upon a strenuous stewardship program. By this, we do not mean a campaign to raise money. We do mean an educational program to get our people to accept their stewardship responsibility before God. The General Board of Lay Activities has many helps and offers assistance; we suggest these be secured and followed. A study of the giving of our churches indicates that many churches give far more than others which are equally able. This ought not be. Every member of our churches should be challenged to accept his stewardship responsibility.

(5) The Department of Research and Survey recommends to the Town and Country Commission that they recognize their Interboard composition. It will be noted that all the boards and agencies of the Conference (including the cabinet) have representation on this Commission. It seems that the Commission is in a position to help co-ordinate the activities of these boards and agencies in efforts to strengthen local churches. If, for example, the Commission concludes as it studies the Conference that in a particular situation there is need for the acceptance of a greater stewardship responsibility on the part of the members of a church, the Town and Country Commission should recommend to the Board of Lay Activities that they assist the pastor and people in every way possible. This Commission is in a position to make recommendations to other boards and agencies as the situation may demand. Unless some plan for co-ordinating the activities of the boards and agencies is worked out, the maximum results may not be secured.

Membership in the National Methodist Rural Fellowship should be promoted so as to enlarge the fellowship circle of our people. This will help them to realize that many others are working to build the Kingdom in Town and Country.

Department of Research and Survey

ROY A. STURM, Director ROBERT L. WILSON, Assistant Director
Division of National Missions of the Board of Missions of
The Methodist Church

5. BOARD OF EDUCATION

Executive Secretary

It is always a privilege to report some of the activities which have taken place in the area of Christian education as promoted by our staff, charged with the responsibility for the execution of the program in the conference.

For the past two years we have made a more creative approach in our board meeting. Through a subdivision of the membership on the basis of committees, we have profited by the contribution of each member in setting up our goals for the year's program. For those of us on the conference staff, this has been a real help. We are confident that this procedure has helped to identify each member with our program. We are certain that it has made for a better program because it has grown out of the creative thinking and the deep concern of each member.

In keeping with this determination to keep the program and activities of

our work as close to the needs of those whom we serve as possible, our conference councils are setting up procedures to re-evaluate their work on all levels. Study groups have been set up and surveys are being made. One and two day retreats are being planned by the Adult and Youth Councils to make their programs more effective. The Children's Council has sponsored a conference-wide meeting to help make the work with children on the local scene more effective.

STUDENT WORK: One of the major concerns of our program has to do with work with our students. We share this responsibility with the Conference Commission on Christian Higher Education and the Commission on Christian Vocations. Because of the relationship of our students to the ongoing program of the local church we still have a large area in which to work apart from the above named commissions.

We are very pleased to report that good work is being done on the campus of Maryland State College, Princess Anne, Maryland, by Rev. Edwin Ellis who is giving leadership to 200 Methodist students. It is our hope that the funds to support this work will be forth coming in the desired amount. We look toward the day when we shall have an accredited Wesley Foundation at Maryland State College.

We have been requested to share more largely in the Methodist Student Movement of New Jersey, New York and the Chesapeake Area. We are also in the process of working with the students at Lincoln University, Oxford, Pa. If we are to safeguard the leadership of our church we must minister to the needs of the students in our institutions of higher learning. We are pleased with the reports which came from the colleges where our students are enrolled, to the effect that they are outstanding in the students' religious life on the campuses.

CHRISTIAN EDUCATION THROUGH CAMPING: Camping is now regarded as one of the very important phases of Christian education. There are values in the process of Christian growth which can best be gained in the out of doors. In fact no conference has a well rounded program of Christian education that does not include a program of camping.

We have made the first and important step of purchasing a camp site of 50 acres of ground, well suited to meet our camping needs. There now remains the next step which is development of the site. The third step will be the setting up and carrying on a camping program. We will present a plan of financing our camp development. We shall also propose the time and circumstance under which we hope to launch our camping program.

CHURCH MUSIC: Another area in which we are engaged is church music as it relates to Christian education. During the year Rev. D. L. Ridout has been appointed as Conference Director of Church Music. Associated with him is Mr. Dennis McNeill and persons selected from the various districts.

The foregoing are some of the new fields in which your staff on Christian education is engaged. Because they are new and vital to the total ministry of Christian education, I have presented them at some length.

Progress has been made in the areas in which we labor year after year as reported by our age group directors. In addition, may I call attention to the following:

CHRISTIAN FAMILY LIFE:

Pastor's Seminars on Preparation For Marriage. The pastors of our con-

ference participated in a series of one-day district seminars on preparation for marriage, led by Dr. Theodore Pavlidis of Reading, Pa., assisted by pastors on each district. A total of 105 pastors and 43 laymen were present at these seminars.

LEADERSHIP EDUCATION: The usual response has been given to our efforts in Leadership education. The subdistrict Christian Workers' Schools have been well attended. We have maintained our usual attendance at the Baltimore Area Leadership School at Bennett College with an enrollment from our conference of 36 representing all age group workers.

Perhaps the most significant progress in the leadership training field is the ever increasing number of local church schools. Members of our staff have participated in a number of the local enterprises. They meet a real need in terms of helping workers in the art of teaching and administration.

SERVICE BEYOND THE CONFERENCE: The Executive Secretary is called upon from time to time to serve beyond the bounds of the conference. Among these services during the past year were: a week-end meeting of Church School Superintendents of the Peninsula Conference; leadership in the Middle Atlantic Adult Convocation; Committee Chairmanship at the Methodist Conference on Christian Education; Committee responsibility in the following: Council of Churches of Philadelphia, Maryland-Delaware Council of Churches; Chespeake Area Methodist Student Movement and Dean of the Baltimore Area Leadership School.

MISSION TO JAPAN: We are confident you will be pleased to know that the Church building at Miki City, Japan has been completed. The little congregation entered to worship in September, 1959. Our local churches which have contributed to the building fund have helped make this wonderful achievement possible. The amount given by local churches and groups of our conference is $443.26. The most recent donation was $41.36 given by the Conference Young Adult Fellowship at the Annual Y.A.F. Conference.

APPRECIATION: I am grateful for the support of the Conference and District Directors in this fellowship of service. The District Superintendents and their staffs and members in the churches have been all that one could hope for as co-laborers. Bishop Love has, as always, given every possible encouragement and support to all that we have endeavored to do.

God has been as always our source of strength. His grace has been ever with us in all of our undertaking. To him be thanks now and for ever.

RECOMMENDATIONS:

1. That we work with the Conference Commission on Christian Higher Education as this commission plans for future responsibilities.
2. That we conduct a financial campaign for the purpose of camp development.
3. That we have the experimental Junior High Camp under the leadership of the General Board of Education in the summer of 1961.
4. That we give our support to helping all churches meet in full all of the benevolent causes.
5. That we continue our efforts in the field of Music education and seek to get some of our directors to become certified directors of music.
6. That we seek to secure larger financial support for the Methodist stu-

dent work conducted on the campuses within the territory of our conference.

HOWARD A. BAILEY

Director of Youth Work

Reporting time gives us the opportunity to evaluate what we have done in the light of needs as we have seen them and to render an account of our stewardship. If reports are seen in that light then you know we boast not of accomplishments and increases, nor do we minimize our shortcomings; rather we state the facts and offer suggestions for improvements.

Some factors that have had a noticeable effect upon youth are the payola of national musical figures, the continuing pattern of broken homes, the increasing evidence of civic depravity and the contradiction between what we as Christians say and what we do as evidenced by the struggle for racial equality and human rights. Programs that do not speak to youth in the language that they speak and understand are doomed. Doomed to failure are programs that do not come to grips with basic issues and that do not confront them with the Gospel and show its relevancy for today.

The new insights in human relations, human behavior, developmental tasks, and teaching need to become a part of our ongoing program of Christian education of youth. These factors have been the undergirding principles of our work this year. In so far as possible, we have sought to deal with basic beliefs of our Christian faith in study courses and to have these beliefs translated into action in workshops.

Local Church—All action is local and we agree with this principle. We believe that there is a need for a receptive climate in our churches so that when youth return from meetings they can put into practice the skills learned. Experience has taught us that wherever we have strong adult workers with youth, we tend to develop far more effective Youth Fellowships. Toward the end of strengthening local churches have been the visits of youth officers and district leaders. I have worked with twenty-five churches on four districts.

Sub-districts—This is one of our weak links. There are twenty-six subdistricts in the field of education. We have seven active groups. Three years ago we had one. We are in the process of preparing a list of adults to act as provisional convenors to be submitted to the district superintendents and district directors for consideration.

Districts—The summer of 1959 saw a youth activity on each district. I visited four and cooperated in the planning of the fifth. This represents an increase of one. Projected for 1960 is a joint assembly for the Easton and Salisbury Districts, making three groups who now meet in a setting more conducive for study and counseling.

Missions—Two courses were offered at the assembly on the themes, "Town and Country, U.S.A." and "Africa." All districts held a Missionary Rally and over 1,000 persons were present. Thus far we have raised $1,800.00 of our $2,500.00 goal for the Methodist Youth Fund. A fine relationship exists between the Conference Woman's Society of Christian Service and us. The director serves on the executive committee of the Society in order that our planning may be cooperative.

Conferences—Two hundred thirteen persons were present at the assembly held at Delaware State College where we worked together under the theme: "A Faith to Live By." Twenty-two persons including a staff of four made 853 calls and found 154 prospects in the North Jersey Christian Witness Mission. A growing number of persons have taken advantage of the opportunties afforded them to gain training on a beyond the local church level at the Northeastern Region Youth Workshop held last July at Dickinson College, Carlisle, Pennsylvania. Fannette Thomas was a member of the planning committee and the director served as Dean of Men. The largest group ever attended the National Condvocation at Purdue University. Sixteen persons from our Conference were there and came away thrilled at the experience of being with 5,000 youth and 1,000 adults. Vernon Staten, our new President, and I were delegates to the National Conference of Methodist Youth in its final session. The new pattern on the national level will not include students.

Regularly courses selected by the Youth Council and approved by boards of managers are offered in the Christian Workers Schools for youth and their adult workers, which we believe are meaningful. A vote of thanks is due those who serve as instructors without pay and who go through the process of certification.

The work of the Youth Council constantly renews one's faith in the ability of young people to plan creatively and to participate deeply in a program. Vernon Staten gives excellent leadership.

A Strategy Conference held in February, 1960 showed us a sense of direction as we examined existing programs, looked at trends, searched records and developed a strategy to help us meet the demands of our time. About thirty-five persons were involved from across the Conference in this meeting.

Our relationship with other groups continues to grow. We planned and shared in a Social Concerns Week-End with the Philadelphia Conference where our major focus was alcohol. More work is needed in this area. Conversations are started with the New Jersey Conference relative to some joint project.

In April we held our third Older Youth Conference at John Wesley Church, Brooklyn, New York, where we studied, "Isaiah Speaks." Working with this age group is an exhilarating experience and a high privilege.

We shall hold in May a weekend Fellowship Team Training enterprise for the purpose of helping our youth to be prepared to aid local churches and subdistricts better develop programs.

The Christian Witness program for the summer of 1960 is to take on a new look which will involve more youth as missioners, more clinical churches, and, we pray, more souls for Christ and His Church. Each visit to a local church, subdistrict or district meeting means more contacts and more correspondence as a result. When you consider that we visit at least twenty-five local churches a year in addition to everything else, you get an idea of the magnitude of the task.

No report is complete without a discussion of finances. Last year we raised $2,000.00 on our $2,480.00 youth budget. We must strive to reach at least $3,000.00 in order that the present level service can continue. No new asking is contemplated and we are grateful to those who gave regularly through Conference Support and some went the second mile on Youth Loyalty Sunday held in January.

We serve on the Commission on Christian Vocations and thereby are a part of the Conference on the Ministry and Missions. The report of the Commission will reveal the extent of our labors. Increasingly, we find ourselves spending much time in committees on every level, to plan, to consult, and to serve as a resource person. These opportunities, like those we have in local churches we prize highly.

We close with a deep sense of gratitude to Bishop Love and the Cabinet, co-workers in the conference office, pastors, youth, and adult workers who make this report possible. A special word of commendation to Estelle B. Armstead, Lillian Brown, Edwin Ellis, C. H. Parker, C. E. Jordan and C. E. Kiah who serve long hours in many ways.

Recommendations

1. That we raise our M. Y. F. giving of $2,500.00.
2. That we seek to raise our level of giving to three fourths of the potential for youth conference support.
3. That we seek to organize at least ten more sub-districts.
4. That we rethink our summer program in the light of new trends.

C. LEONARD MILLER

Proposed Financial Campaign for Development of the Delaware Conference Camp Site

Historical Statement

In 1956 we purchased 13 acres of land from Mr. Emory Kirby for the purpose of providing a camp site for Christian Education program. Upon the advice of the General Board of Education we purchased an additional 37 acres from Mrs. Rosa Cheers in 1958. We now have 50 acres which borders on Route 213 about 5 miles north of Centerville, Maryland.

With funds saved by the Conference Methodist Youth Fellowship and an appropriation from the Annual Conference a total of $5,000.00 was paid for this camp site. The Board of Trustees of our Conference holds the deed.

Under the leadership of the General Board of Education we have conducted a development workshop on the site. Dr. L. B. Sharp and Miss Elizabeth Brown spent three days with our camping committee during this workshop held in April, 1959.

As a result of this workshop a master plan is being completed which will give us guidance as we go from step to step in our development. We are in a position to give an estimated cost of some of the basic items of development. These are listed below.

Estimated Cost of Basic Development

Water supply	
Drilled well, 4 inch pipe, depth 270 feet, plus a water pump	$ 1,000.00
Underground water storage tank, 5,000 gal.	3,000.00
This does not include plumbing, etc.	
Electrical installation, poles, etc.	600.00
Cabins	
6 (3 for boys and 3 for girls) at $1,635.15 each	10,810.90

All purpose building, (kitchen, dining room, administration, etc.) .	5,560.28
Bath houses 2, (one for boys and one for girls) at $2,500.00 each..	5,000.00
Basic equipment for shelter, kitchen, tools, bedding	2,600.00
Miscellaneous	1,428.82
Total estimated cost	$30,000.00

The Campaign

The Board of Education is recommending to the Commission on World Service and Finances the following procedure for raising the $30,000.00 necessary for the camp development.

I. The period in which the $30,000.00 is to be raised is three years, beginning with the conference year 1960-61.
   1. This will mean raising $10,000.00 each year for three years.
   2. It is hoped that the total amount will be raised by May, 1963.

II. How the money is to be raised.
   1. One half or $15,000.00 to be raised as follows:
      (a) Contributions from organizations within the conference.
      (b) Individual donations from persons solicited by members of the committee authorized to solicit.
   2. One half, $15,000.00 (or $5,000.00 per year) to be given by local churches. This is not to be an apportionment to the charges, but each charge will be asked to take a free will offering on a day designated as "Camp Development Day." The suggested date is the second Sunday in March of the three year period. The first day to be observed, Sunday, March 12, 1961.

Our hope is that on this day we will raise at least $5,000.00 each year.

Note: Through these two provisions we hope to raise $10,000.00 per year, a total of $30,000.00 for the three year period.

All funds which are raised through contributions from conference organizations, individuals donations, as well as the offerings from the local churches, *must* be sent to the conference treasurer clearly designated *"Camp Development Fund."*

The Conference Treasurer will remit these funds to the Treasurer of the Conference Board of Education, who will deposit them in the savings account of the Board of Education for camp development.

Organization of Campaign

Conference Level—

The Conference Committee on Camp Development shall be the responsible agency on the conference level. It is a committee within the Board of Education having some co-opted members.

District Level—

The District Committee is made of the district representatives on the Conference Committee.

The District Age Group Director.

The district president of the M.Y.F. and at least 3 other youth.

Other key persons both lay and ministerial.

Promotion—

1. The District Committee will have as a part of its responsibility the making of contacts and securing of donations from interested persons in their area as well as the overall promotion in local churches. Also the lifting up of this cause at meetings of groups beyond the local church. All of this is to be done in accord with the procedure outlined above under the heading "The Campaign."
2. The youth members of the committee plus other selected youth will make up a visitation team to speak on the value of camping. Show slides and films and generally present the cause.
3. The Board of Education is to prepare a booklet setting forth an interpretation of the camping program, giving its purposes, its values, and its place in the program of Christian Education.
4. A film strip is to be prepared of our site showing location, natural beauty spots, people in camps as well as types of shelters. Other visual aids such as maps and posters will be prepared for use at meetings and in local churches.
5. Aids will be prepared to assist local churches prepare for and receive offerings on Camp Development Day, the second Sunday in March, such as listed above, as well as a special Sunday Bulletin.

Note: This statement has been prepared on the basis of suggestions made by the Committee on Camp Development of the Conference Board of Education, after consultation with Bishop Love and the District Superintendents.

JOHN R. SHOCKLEY, Chairman
HOWARD A. BAILEY, Executive Secretary
C. LEONARD MILLER, Director of Youth

BOARD OF EDUCATION TREASURER'S REPORT

May 6, 1960

Receipts:		
Brought Forward		$ 1,143.58
Conference Treasurer for General Work of Board	$11,700.00	
Rally Day Offerings	2,000.00	
M.Y.F. Scholarship Fund	350.00	
Commission Scholarship Fund	250.00	
Refund from Area School	24.40	
Children's Workers' Institute (Registration)	77.70	
Received from Commission on Higher Education		
For Mailing	$50.00	
For Office Rent	50.00	
	100.00	
Conference M.Y.F. for the support of the Director	250.00	
Total		$14,752.10
Grand Total		$15,895.68

Disbursements:		
Administration:		
Executive Secretary:		
Salary	$ 4,500.00	
House Rent	720.00	
Travel	1,000.00	
Telephone and Telegrams	210.36	
		$ 6,430.36
Youth Director:		
Salary	$ 2,000.00	
Travel	500.00	
Office Secretary	395.00	
Office Supplies	2.50	
		2,897.50
Promotional Expense:		
Expense of Board President	$ 100.00	
Treasurer's Expense	100.00	
Committee and Board Meetings	246.47	
Promotion of Children's Work	285.71	
Scholarships (M.Y.F. and Commission)	1,150.00	
Cooperative projects with other Boards—		
Area, National and Regional Meetings	827.28	
Conference Projects	317.71	
Board of Education Year Book	110.71	
Miscellaneous	80.39	
Informer	107.47	
Equipment	67.62	
Total		$ 3,393.55
Office Expense		
Rent	$ 300.00	
Secretary	1,308.33	
Supplies	397.93	
Mailings	415.26	
Telephone Co.	145.09	
		$ 2,566.61
Transferred to Savings Account (Camp Development)		300.00
Total Expense		$15,588.02

Recapitulation

Total Receipts	$15,895.68
Total Disbursements	15,588.02
Balance on Hand	$ 307.66

Report for Savings Account: For Camp Site Development

Brought Forward	$ 341.12
Conference Y.A.F.	200.00
Interest	3.83
Transferred from Checking Account	300.00
Total	$ 844.95

C. D. GERALD, Treasurer

METHODIST YOUTH FELLOWSHIP TREASURER

May 1, 1959 to May 14, 1960

Receipts:

Youth Conference Support	$ 1,883.00	
Rebate—MYFund	300.00	
Older Youth Weekend	224.50	
Other Sources—Offerings, Snack Bar, Registration for meetings, etc.	163.51	
Balance 1958-1959	242.05	
Total Receipts		$ 2,813.06

Disbursements:

Support of Conference Director	$ 250.00	
Nora C. Harley Scholarship	350.00	
Commission Work and Special Projects	430.15	
Youth Council Meetings (Conf. Assembly, Incl.)	522.39	
Publications	21.47	
District Promotion and Travel	85.60	
Inter-Conference and Regional Projects	293.50	
Regional, Jurisdictional and National Meetings	630.00	
Banking Charges	10.65	
Miscellaneous—Rev. J. E. Licorish to Japan	25.00	
Total Disbursed		$ 2,618.76

Recapitulation

Receipts	$ 2,813.06
Disbursements	2,618.76
Balance	$ 194.30

J. WINDFIELD ARMSTRONG, Treasurer
C. LEONARD MILLER, Director of Youth Work

YOUNG ADULT FELLOWSHIP

May 5, 1959 to May 6, 1960

Receipts:

Balance on Hand 5/5/59	$ 323.88
Receipts from Annual Y.A.F. Conference (1959)	1,120.88

Received from Annual Conference Treasurer:		
6/11/59	$700.00	
3/8/60	350.00	
5/6/60	500.00	1,500.50
Total		$ 2,994.76

Disbursements:

Annual Young Adult Conference Expense (1959)	$ 1,263.79	
Annual Young Adult Conference Expense (1960)	66.00	
Council and Staff Meetings	232.71	
Delegates to Area, Regional, National Meetings	367.63	
Contribution toward Camp Development Program	200.00	
Contribution to Mike Mission (Japan)	41.36	
District Promotion Expense	35.00	
Pre-registration Refund	4.00	
Stationery and Supplies	13.25	
Bank Service Charges	7.23	
Total		$ 2,230.97

Recapitulation

Total Receipts 5/5/59—5/5/60—5/6/60	$ 2,994.76
Total Disbursements 5/5/59—5/5/60	2,230.97
Balance on Hand	$ 763.79

JOHN W. COLEMAN, Treasurer

COMMISSION ON SUMMER AGENCIES

Dec. 13, 1958-Dec. 15, 1959

Brought Forward December 15, 1958		$ 34.80
From Treasury (Conference)		588.00
Duplicate Check from Youth Assembly		7.50
		$ 630.30
Expenditures From December 15, 1958 to the Assembly:		
Commission Meeting	$ 158.54	
Commission Meeting	100.93	
Commission Scholarship	125.00	
Joint Department of Missionary Education, Travel of Representative	22.50	
Total Expenditures	$ 406.97	
Brought Forward at Beginning of Assembly		$ 233.33

Receipts from Assembly:		
Registration	$ 4,029.94	
Sale of Books	137.90	
Dining Room Donation	18.84	
Total Receipts From Assembly	$ 4,185.68	
From Conference Treasury	635.68	
Grand Total Receipts		$ 5,054.01
Expense of Assembly:		
Delaware State College	$ 4,326.00	
Life Guards	25.00	
Donation to Kitchen Help	25.00	
Kent General Hospital	24.90	
Promotion (Rev. Kiah)	36.00	
Honorarium (Rev. Carrington)	25.00	
Travel and Supplies (Staff)	318.76	
Commission Scholarship	125.00	
Total Expenditures		$ 4,907.66
Recapitulation:		
Total Receipts		$ 5,054.01
		4,907.66
Balance on Hand		$ 146.35

COMMISSION SUPPLEMENTARY REPORT

May 5, 1960

Received since December 15, 1959		
Brought Forward	$ 146.35	
From Conference Treasurer	300.00	
Total	$ 446.35	
Disbursed since December 15, 1959		
Commission Meeting	$ 102.22	
Commission Scholarship	125.00	
H. A. Bailey (Conf. on Summer Agencies)	25.93	
C. L. Miller (Conf. on Summer Agencies)	51.00	
Total	$ 304.15	
Brought Forward	$ 142.35	

C. D. GERALD, Treasurer

COMMITTEE ON CHRISTIAN WITNESS MISSION

May 4, 1960

Brought Forward June 1, 1959		$296.29
Receipts:		
From The Conference Board of Missions	$300.00	
From the Conference Board of Evangelism	200.00	
From Registration at the Mission July 2	140.00	
From Rev. W. R. Hazzard (Registration Jan. 19, 1960)	20.00	
Total Received		$660.00
Total Received and Brought Forward		$956.29

Disbursements:

Expense of the Staff at The Mission		
C. L. Miller	$ 50.00	
G. T. Jackson	32.96	
W. R. Mayberry	25.00	
Mrs. Helen Waters	9.49	
Miss Elsie M. Young	30.00	
C. A. Elder	3.60	
Howard A. Bailey	9.30	
Committee Meeting Feb. 20, 1960		
Rev. G. T. Jackson	12.70	
W. R. Mayberry	11.75	
		$184.80
Materials from Tidings	$ 12.20	
St. Matthews Church for Entertainment of the Mission	600.00	
Total Disbursed		$797.00

Recapitulation

Receipts	$956.29
Disbursements	797.00
Balance on Hand	$159.29

HOWARD A. BAILEY

INTERBOARD SCHOLARSHIP COMMITTEE

May 9, 1960

Mr. Chairman, as Registrar for the Interboard Scholarship Committee, I am pleased to submit this report of the committee's action. This report is made in cooperation with the Treasurer of our board, who holds the funds for the youth scholarships and the Treasurer of the Board of Ministerial Training and Qualifications, who holds the funds for the Theological Scholarships and Student Aid.

The Committee after careful consideration of all applications, made awards as follows:

Nora C. Harley Scholarship

Name	Address	School Attended	Awarded	Paid
Stephen Chambers	1707 Attuck St., Chester, Pa.	Manhattan School of Music New York, N. Y.	$ 75.00	$ 75.00
Barbara A. Quinton	Box 252, Sharptown, Md.	Morgan State College Baltimore, Md.	200.00	200.00
Gloria Purnell	1423 S. Bouvier St., Philadelphia, Pa.	Bennett College Greensboro, N. C.	175.00	175.00
Shirley Anderson	323 Broad Street, Salisbury, Md.	Morgan State College Baltimore, Md.	150.00	75.00
Barbara A. Fisher	Rt. 1, Snow Hill, Md.	Maryland State College Princess Anne, Md.	125.00	125.00
Mary Ellen Boone	38 Olive St., Salem, N. J.	Morgan State College Baltimore, Md.	100.00	100.00
Clara B. Jones	407 Covington St., Snow Hill, Md.	Clark College Atlanta, Ga.	75.00	75.00
		Totals	$900.00	$825.00

Graduate Scholarship

Fletcher J. Bryant	5648 Addison St., Philadelphia, Pa.	Boston University Boston, Mass.	$250.00	$250.00

Theological Scholarship

Clayton Hammond	1546 N. 59th St., Philadelphia, Pa.	Crozer Theological Seminary, Chester, Pa.	200.00	200.00
Martin Riley	1709 S. 20th St., Philadelphia, Pa.	Drew Theo. Seminary Madison, N. J.	200.00	200.00
Eric G. George	Commerce Street, Centerville, Md.	Howard University Washington, D. C.	200.00	200.00
Martin McKenney	768 Ferry Ave., Camden, N. J.	Interdenominational Theo. Center, Gammon, Atlanta, Ga.	150.00	150.00
Herbert Skeete	1238 St. Marks St., Brooklyn, N. Y.	Drew Theo. Seminary Madison, N. J.	200.00	200.00
		Totals	$950.00	$950.00

STUDENT AID

Carroll Scott	Quantico, Md.	Maryland State College Princess Anne, Md.	$200.00	$200.00
John Coleman	1912 Godfrey Ave., Philadelphia, Pa.	Temple University Philadelphia, Pa.	200.00	200.00
		Total	$400.00	$400.00

Note: Payment for Stephen Chambers ($75.00) was paid for the second semester of the school year 1958-59. The statement did not reach us until January 1960. In all other cases payment has been made for the first and second semesters of the current year with the exception of Shirley Anderson who did not enter school the second semester.

FINANCIAL STATEMENT AS OF MAY 9, 1960

Nora C. Harley and Graduate Scholarships

Brought Forward May 5, 1959	$ 250.00	
Received From Conference MYF	350.00	
Received From Commission on Summer Agencies	250.00	
Subsidy From The Conference Board of Education	225.00	
Total Brought Forward and Received		$1,075.00
Available For Scholarships	$1,075.00	

Paid in Awards:		
N. C. Harley	$825.00	
Graduate	250.00	$1,075.00
Balance on Hand		

Theological Scholarships and Student Aid

Receipts:		
Brought Forward March 5, 1959		$ 576.10
Received From The Conf. Treasurer		1,945.00
Received From Christmas Dinner		208.55
Total Brought Forward and Received		$2,729.65
Expenditures:		
Theological Scholarships	$950.00	
Student Aid	400.00	
Scholarship and Student Aid		1,350.00
Christmas Dinner		214.30
Expense of Regional Pastors School		79.00
Meeting of Regional Pastors School Board of Managers		32.00
Board of Ministerial Training Meeting		16.50
Expense of Ordination Class		45.00
Total Expenditures		$1,736.80
Brought Forward and Received	$2,729.65	
Expenditures	1,736.80	
Balance on Hand		$ 992.85

HOWARD A. BAILEY, Registrar

C. D. Gerald, Treasurer, Bd. of Education; N. W. Moore, Jr., Treasurer, Bd. of Ministerial Training

6. CHRISTIAN HIGHER EDUCATION

We are more convinced than ever that we must seek to minister in a larger way to our students and our institutions of higher education. We are reminded by the very trend of our times, that the church must not give up its responsibility in the field of higher education. With this conviction we faced the present conference year in the hope of fulfilling our commitments to our colleges and our students as far as possible.

Our church related Negro schools and colleges have reached the crossroads. We must either "Come up or close up."

The deadline for accreditation by the Southern Association of Colleges and Secondary Schools is December 31, 1961. I think, however, while things look serious, yet, in view of the able administrative leadership at the head of these institutions, together with the renewed church wide interest to increase funds for Negro education, there need not be cause for alarm. There is cause for the Negro constituency of the church to triple their efforts for our Negro

schools. It is very certain that, if even one of our Negro church related colleges is closed, a number of our Negro boys and girls will be denied the opportunity of an education.

Our Promotion: In our meeting in February, 1959, we agreed to request that Annual Conference allow us to promote a special campaign for Morristown College. We were pleased that the Board of Lay Activities agreed to cooperate with us in observing Layman's Day as an occasion to request each local church to receive an offering for Morristown College. The statement from the Conference Treasurer reveals that the response has not been as good as it was last year. We are, however, grateful for the amount which has been raised. We are likewise confident that additional reports will be made by a number of the local churches.

District Meetings On Higher Education: A great deal of interest has been shown in this cause at the district meetings held during the year. The following is a report of the attendance upon these meetings.

District	Date	Place	Attendance
Dover	September 8	Pocomoke, Maryland	48
Easton	December 8	Denton, Maryland	55
Salisbury	December 9	Wattsville, Va.	70
Wilmington	January 12	Pleasantville, N. J.	38
		Total	211

Serving as resource persons in these meetings were: Dr. N. W. Moore, Jr., Rev. George Outen, the Director and selected ministers and laymen from each district. We are confident that the objective of these meetings, which was to assist the local churches in promoting the cause of Christian Higher education, was largely realized.

The Director served on the Philadelphia District in two group quarterly conferences, presenting the needs of our colleges and our students, through the use of visual aids. Thus, on every district, special efforts have been made to advance this cause to which we are committed.

In addition to the above, the Director has appeared in a number of local churches, district youth meetings, subdistrict Christian Workers' Schools and on many other occasions in the interest of higher education.

Work On College Campuses: We are pleased to report that there is the prospect of having an accredited Wesley Foundation on the campus of Maryland State College, Princess Anne, Maryland, where Rev. Edwin Ellis is giving excellent leadership to the Methodist Committee on Student Work.

Mrs. Matilda Wynn, of Asbury Church, Trenton, N. J., is our representative in the New Jersey Methodist Student Movement. Rev. J. R. Shockley is treasurer of the Chesapeake Area Methodist Student Movement and is also carrying some responsibility for our relationship to Wesley Theological Seminary, Washington, D. C. We have been invited to work with the Methodist Students at Lincoln University, Oxford, Penna.

Dr. Elmer Gibson has been marvelously received as President of Morristown by the Trustees of the college, the community, and the Methodist Board of Education. He has launched a program that, with the proper cooperation

and support, will bring about full accreditation for Morristown well within the time limit. But, Dr. Gibson, of our Delaware Conference, must have the full support of his Conference. He was quite proud that the first donation which he received came from his Conference. It was small in comparison with what we had promised. He was proud of it, however, because it convinced him, the trustees, the area, and other conferences that we are giving support to the college, that his own conference was back of him and his program 100%.

We are grateful to our resident bishop and cabinet for spearheading the movement throughout our Conference and Area. We wish to thank the Board of Education and each local church for your splendid cooperation.

There are great challenges ahead. "There is yet much land to be possessed" in this area of service. With the help of our Master and the loyal support of our fellow workers, we cannot fail.

Recommendations

1. That, pending the action of the General Conference in this regard, we merge the Conference Commission on Higher Education with the Conference Board of Education, and that a committee of higher education of the Board be created.
2. That the continuation of the $1.50 per member . . . $1.00 for schools and colleges, and 30¢ for Wesley Foundation, and 20¢ for Administration Expenses, be approved.
3. That a minimum of one thousand dollars ($1,000.00) provided for in recommendation above be given to the Board of Education treasury for administration expenses of the cause of Christian Higher Education. This amount is based upon 13.33% of the $1.50 member raised by the charges.
4. That we continue our special campaign for Morristown College in an effort to complete the goal of $15,000.00 which we began in 1959-60.
5. That we contribute, on a percentage basis, to the following schools and foundations after major support has been given to Morristown College: Bennett College, Wesley Theological Seminary, Gammon Theological Seminary, and the Wesley Foundations at Maryland State College, Howard University, Bluefield College and Morgan Christian Center.
6. That we promote the following special days in the interest of Higher Education: Laymen's Day, Student Recognition Day and National College Day.

N. W. MOORE, Chairman of Commission
HOWARD A. BAILEY, Director

PROMOTIONAL EXPENSE
COMMISSION ON CHRISTIAN HIGHER EDUCATION

May 10, 1959 to May 10, 1960

Receipts:		
Received from The Conference Treasurer from funds Provided for Promotion		$864.50
Disbursements:		
To Director (Part-time)	$350.00	
Travel	125.00	
Total		$475.00

Office Expense:		
Secretary	$125.00	
Mailings	50.00	
Office Rent	50.00	
		$225.00
Promotion:		
Regional Meeting	$ 89.50	
Printing of Layman's Day Envelopes	75.00	
Total		$164.50
Grand Total of Disbursements		$864.50

Recapitulation

Receipts	$864.50
Disbursements	864.50
Balance on Hand	

NOTE: The items of "mailings" and "office rent" were paid to the Conference Board of Education.

The Conference Treasurer will report the amount received from the charges for "Schools and Colleges" (Higher Education). He will also report the amount paid to the colleges and Wesley Foundations which we support.

HOWARD A. BAILEY, Director

THE WESLEY FOUNDATION
Maryland State College

May 5, 1960

Receipts:		
Received from The Conference Treasurer:		
November 1959	$ 60.00	
March 1960	120.00	
Total received		$180.00
Disbursements:		
Travel of Students from University of Delaware	$ 12.00	
Entertainment	14.00	
Books and Literature	8.00	
Motive Subscription	4.00	
Postage and materials	7.50	
Director's Meeting in Philadelphia	15.00	
Meals	5.25	
Council Meeting	18.88	
Film Rental	8.10	
Honorarium, Rev. Cornish	20.00	
Film Strip (Islam)	8.46	
Spring Meeting Delegates	42.00	

Note Book	2.50	
Travel and Tolls	7.35	
Total		$173.04

Recapitulation

Receipts	$180.00
Disbursements	173.04
Balance on Hand	$ 6.96

EDWIN ELLIS, Director

7. CHRISTIAN VOCATIONS

The future leadership of the church and the need of many of our youth to have a sense of fulfillment of their lives in Christian service, demands that we strengthen our efforts in the area of Christian Vocations. Much leadership of the church is lost due to the lack of an organized approach in our challenge to youth to commit themselves to church vocations. Likewise many persons come to adulthood without a feeling of having found their life work. All of this suggest the greatness of our task, whether we work on the local, district or conference level, in guiding youth and young adults in vocational choices.

As this is the end of the quadrennium, it gives cause to review the work of the commission over the past four years.

The interest in this phase of our work has greatly increased on the part of pastors, local church workers and youth. This interest has not always shown itself in terms of large numbers of persons concerned, but rather in seeking specific information and guidance. We are confident that there is by far a greater appreciation of the work of our commission than there was four years ago.

Constant cultivation has begun to show fruits in two areas particularly; the Ministry and Missions. For example, we have nine young men enrolled in seminaries this year. Seven of these are in Methodist Seminaries. It is possible that there are others of whom we have no record. This is by far the largest seminary enrollment from our conference for many years.

In the field of missions we have a few young women who show great promise of going on to complete their preparation to serve under the Board of Missions. We are in touch with Scarritt College for Christian Workers in Nashville, Tenn., in an attempt to get some of our youth enrolled in that institution. There are scholarships available to students who qualify. Some of our youth have been recommended for these scholarships.

We are getting splendid cooperation from the Board of Ministerial Training and Qualifications, where a Committee on Recruitment has been recently organized. Through this committee persons who are recommended from this commission will receive guidance in taking the proper steps to prepare to enter the ministry.

The Woman's Society of Christian Service is also organizing for more effective work in recruiting and guiding young women who are interested in church related vocations.

Our local churches are likewise becoming more active in this area. There remains yet much to be done in organizing committees, etc. on the local level.

After careful consideration of our committee on promotion on the conference level, in cooperation with the committee of the conference on The Ministry and Missions (Christmas Dinner), it was decided that we would not hold a conference on church vocations during the past conference year. The Conference on the Christian Ministry and Missions, held December 30, 1959, in Wilmington, Delaware was, as in former years, well attended and we think helpful to those who attended.

Permit us to express our joy in having the privilege of serving with you for the past four years. I feel that we have been working together with God as we have sought to challenge our youth and young adults with the call of Christ and His church. Our commission is merely a service agency seeking to help local churches, districts, boards and agencies, and other groups, as they endeavor to promote this phase of our church program.

We now have on our files the following commitments: The Pastoral Ministry, 29; Missions, 30; Nursing, 19; Christian Education, 4; Church Music, 2; Social Work, 11; total—95.

It will be noted that we are turning over to the Board of Ministerial Training and Qualifications 11 more names. Last year we submitted nine. Thus 20 have been sent to that Board in the past two years.

RECOMMENDATIONS:

1. That we offer courses in our Christian Workers Schools which will help those who have the responsibility for recruiting youth and young adults for church related vocations.
2. That we have a conference-wide meeting which will give guidance to youth who have made commitments to church related vocations.
3. That each district shall hold at least one conference on Christian Vocations during the year.
4. That the challenge to youth in the interest of church related vocations be made at all district and subdistrict youth meetings.
5. That every local church organize the committee on Christian vocations as provided for in the *Discipline* paragraph 145.9.

HOWARD A. BAILEY, Chairman
FLORENCE G. WILSON, Secretary

COMMISSION ON CHRISTIAN VOCATIONS

May 9, 1960

Receipts:		
Balance on Hand		$153.23
Received from Conference Treasurer		150.00
		$303.23
Disbursements:		
Travel to Committee and Commission Meetings	$ 56.65	
Meals for Committee and Commission Meetings	33.75	
Materials	39.61	
Service Charges	10.00	
Total Disbursements		$140.01

Recapitulation

Total Received	$303.23
Total Disbursements	140.01
	$163.22

C. LEONARD MILLER, Treasurer

8. BOARD OF EVANGELISM

We are happy to make this report of our stewardship during the past year. As we review the recommendations of last year, we are conscious of the fact that we have not measured up to our anticipation. However, some noteworthy things have been accomplished. This having been the year of total enlistment, each district has been working toward this end. Even though there has not been a conference wide emphasis, as such, yet when we consider the reports of the districts, we see a unified effort of total enlistment of every member of the local church in some form of Christian activity through training sessions in church membership and personal visitation-evangelism. In each church where revivals have been held, the membership has increased and there is a marked improvement in regular church attendance; above all, there is a great spiritual awakening.

We are suggesting that we go on record as accepting the plan of the General Board of Evangelism in the "Decade of Dynamic Discipline" (1960-1970). Methodism has had times of greatness and we believe the next ten years should be among the greatest that the Church has known.

We believe that greater opportunities for the gospel lie ahead. Mankind is still searching for meaning in life, longing for wholesomeness of life, desiring security and experiencing anxious concern lest man's very existence on this planet be extinguished.

A noted churchman has said, "If every layman would bring only one other person into the Church each year, all the people in the United States would belong to a church in less than three years." It is estimated that the population of the world will be increased 50% between 1960 and 1975 and in the United States by 65% in the same years. The opportunity and challenge for evangelism become staggering; hence, we recommend the following:

1. That each district have a full day's retreat for ministers and invite the laymen for a Mass Meeting, stressing the attendance of the members of the Commission on Membership and Evangelism.
2. That at least two Mass Meetings or revivals be held on each charge during the year to spiritually strengthen the members in the local church and for the winning of souls for Christ and His Church.
3. That each church should have a "Holy Twelve Club" for continuous visitation and prayer in homes.
4. That each church have a "Fisherman's Club" for weekly visitation to win people for Christ and His Church.

WILLIAM R. MAYBERRY, Chairman
MRS. HELENA MURRAY, Secretary
GEORGE T. JACKSON, Conference Secretary

9. BOARD OF CHRISTIAN SOCIAL RELATIONS

The Methodist Church has always believed that the Church has a right to speak out on social issues. Bishop Nolan B. Harmon, speaking at the recent Methodist Conference on Human Relations at Dallas said, "I think the Church should set the highest sort of pattern for society and I believe that it has the right and duty to go into politics, if a clear-cut moral issue is involved." Today when so many of our Christian principles are at stake, clergy and laity alike must ever remember that the Church should be the conscience of society.

Statement of Concern

We, as followers of Christ, are concerned with the moral aspects of world peace, housing, the city church, nuclear weapons, gambling, temperance, Christian standards, employment, and civil rights. It is obvious that within the narrow scope of this report we cannot touch on all areas of concern that should be presented to our Conference. We must, therefore, be content to call attention to a few observations:

1. The agency in The Methodist Church charged with leadership in this responsibility is the Annual Conference Board of Christian Social Relations. We again urge as was recommended last year, that a Commission on Christian Social Relations be made mandatory for the local church.

2. We must not only talk about the issues, we must do something about them. Every effort should be made to secure civil rights NOW denied. The violence of the mobs in recent outbreaks focused national attention anew on the almost unbelievable restrictions of the rights of Negroes to participate in the choice of public officials in Southern States. We commend the Negro youth, students, and white sympathizers staging lunch room sit-downs in the South for the dignified, non-violent and courageous manner in which they have conducted themselves. In reference to this issue, Dr. Buell G. Gallagher, President of the City College of New York, told the White House Conference on Youth, "From their example, their elders may well take courage and address themselves with new vigor and new understanding to the heroic task of desegregation."

3. In the South, the focus of race relations is on schools and voting. In the North, however, the race relations focus is on housing and property exclusiveness. We confess with sorrow that we Methodists, as a denomination, have failed to live up to our pronouncements. In no section of our fair land have we carried out the teachings of our Lord with respect to race relations.

4. It is doubtful whether we can preserve our way of life and make our contribution to world peace without coming to grips effectively with our problems of race.

5. If the present trends of urban redevelopment continue, it will be impossible in a few years for people from across the tracks in race or social status to have meaningful associations with each other.

6. We cannot say that the Church does not know the principles which must be followed. We are timid about putting them into action. The Bible affirms that it is the purpose of God to unite all men in Christ and the Church. The Church is the instrument of God's purpose. The Church belongs to God, not the people. It is ours only as stewards under His lordship.

Social Concern in the Local Churches

Attention is called to "CONTACT," the monthly periodical combining services of the General Boards of Social Relations, World Peace and Temperance of The Methodist Church. Every pastor and member of the local church commission on social relations should read and study this periodical. We have found in the past year that our work is severely handicapped and social concerns neglected because in most local churches there is no layman or group of laymen with whom we can correspond.

We, therefore, earnestly seek the approval of the Annual Conference:

That every local church which does not already have some group functioning in the area of social concerns, be requested to organize a Commission on Christian Social Relations, as provided in the 1956 *Discipline* (Par. 219, Par. 244), and that the District Superintendents be asked to urge this action upon local churches.

EARL H. CRAMPTON, Chairman
W. C. R. MILLS, Secretary

TREASURER'S REPORT

Oct. 2, 1958—May 3, 1960

Receipts:

Oct. 2, 1958, From W. J. Mills	$ 122.66
Nov. 7, 1958, From G. E. Geddis	33.41
May 18, 1959, From J. E. Dunn	100.00
July 31, 1959, From J. E. Dunn	200.00
Aug. 4, 1959, From J. E. Dunn	200.00
Sept. 29, 1959, From J. E. Dunn	200.00
Dec. 14, 1959, From J. E. Dunn	200.00
April 29, 1960, From J. E. Dunn	150.00
Total Receipts	$1,206.07

Disbursements:

Feb. 9, 1959, W. E. Marks	$ 32.48
May 6, 1959, O. H. Spence	11.75
May 6, 1959, E. H. Crampton	15.00
May 21, 1959, E. H. Crampton	28.80
May 23, 1959, Dr. Edward Odum, Address at Conference	25.00
July 31, 1959, E. H. Crampton, Delegate, Dallas, Texas	250.00
Aug. 6, 1959, C. L. Carrington, Delegate, Dallas, Texas	250.00
Oct. 16, 1959, E. H. Crampton, four delegates, B. H. F.	150.00
Dec. 16, 1959, Camphor Memorial, twenty dinners	25.00
Dec. 16, 1959, A. J. Dredden	15.00
Dec. 16, 1959, O. H. Spence	12.36
Dec. 16, 1959, J. I. Williams	12.00
Dec. 16, 1959, W. C. R. Mills	9.00
Dec. 16, 1959, C. E. Kincade	2.00
Dec. 16, 1959, Books, "The Road to Brotherhood"	6.75
Dec. 16, 1959, E. H. Crampton	9.50

Dec. 16, 1959, W. P. Johnson	6.65
Dec. 16, 1959, E. H. Crampton	10.00
Jan. 23, 1960, E. H. Crampton, To New York	20.00
Feb. 9, 1960, Merritt B. Queen	35.00
Feb. 26, 1960, E. H. Crampton	4.50
May 3, 1960, E. H. Crampton	150.00
Total Disbursements	$1,080.79
Balance	$125.28

O. H. SPENCE, Treasurer

10. BOARD OF LAY ACTIVITIES

I am thankful to God that it is my privilege to report to this annual conference another successful year of Lay Activities. We have tried to lift up that which we felt was helpful to our Lay work.

We were privileged last year, at our conference anniversary, to have the executive secretary of the General Board of Lay Activities, who gave to us firsthand planning of the General Board. We must continue to stress the need for Methodist Men Clubs in every local church. If America is to grow stronger she must have strong Christian men. An active club in every church will deepen the spiritual life of its men. The club can undergird every program of the local church.

Lay activities takes in every program of the local church. Its principle job is to teach Christian Stewardship which embodies the total activities of life. There is no phase of our everyday living that the Church should not be interested in. In July of last year, our Board held three workshops at Delaware State College: Every Member Canvass, Missions, and Social and Christian Relations. We had some of our key leaders to direct these workshops. Everyone who attended went away with a greater zeal to give of themselves in Christian service.

We shall have three other workshops this year in August from 4th to 6th at Delaware State College: Evangelism, Christian and Social Relations and Every Member Canvass. We feel that the Church must make its impact upon every phase of everyday living. We shall endeavor to emphasize these different phases annually.

Potential Leadership

So often I am told by pastors, and officials of the Church that they cannot get sufficient laymen to participate in the different activities of the local church. I would like to share this experience with you which I had this year. I worked with a local church that held an Every Member Canvass. It was really fun as we met and went into the total program of the local church. Each commission met one evening and studied its needs and then made its recommendations to the Commission on Christian Stewardship and Finance, and recommended what its needs should be for the coming year. Those who studied the needs of the local church, their eyes were opened to the real work the church should be doing, and they were able to go and tell other members of the church what the program should be in the local church and solicit their support. This local church reached out and brought in potential leaders and exposed them to the

program of the church. Members of the local church will work and give as they understand. The program of Every Member Canvass is to acquaint every member with the program of the church in order that he might know what he is supporting with time, talent and money. It is not a money raising plan but an educational plan of the local church.

Christian and Social Relations

The time is now and really always has been when people should learn how to live together. The church should stress its importance. Today this is one of our major concerns the world over. The purpose of Jesus' coming was to teach all men how to dwell together.

Evangelism

Decade of Dynamic Discipleship will be one of our great concerns in the sixties. If we are to go further we must go deeper in our Christian daily living. The Church must lead if we are to succeed. There would be no conflict of races such as we see today if the spirit of Christ was in control of our daily living. The Church of Christ has a great challenge and all things are possible with God.

I want to thank our Bishop, District Superintendents, ministers and laymen for their untiring support in making possible a successful year.

HALLY P. JOHNS, Conference Lay Leader

11. BOARD OF PENSIONS

It is with gratitude to Almighty God that I make my eleventh annual report to the Board of Pensions.

In my first report, you may recall that I stated that The Methodist Church was the first institution of any kind to establish a pension aid for its veterans. This significant achievement, recorded by the late Bishop Henry W. Warren, should be cherished by every Methodist. The pioneer work done by Bishop Francis Asbury and the General Conference of 1796 in establishing the Chartered Fund, though little more than a dole, laid the foundation for our present church pension system, and paved the way for the various pension systems universally used in modern industry today.

With the principle of retirement compensation thus established, the next step was to turn pension aid from a mere gesture of good will and act of charity to adequate support based upon justice in the payment of deferred salary.

Today, nearly all pensions are treated as "deferred salary" actually earned during service, but withheld in order to provide humanely for old age. Such a system imparts a sense of dignity and self-respect to the recipient, and completely removes ministerial pensions from a charity basis.

Sometime ago I read an article written by the Reverend W. H. Thomas entitled, "Some Advantages of Growing Old." As I reread the article, I felt that it was taken from a current issue of one of our popular magazines. It read like this: Just now it is the fashion to be young. The crowds on the streets appear to be young, and the profusely advertised lotions, treatments and devices to keep one looking young indicates that it is the fashion.

A little while ago it was the fashion for one to appear old. "Tonsorial artists" of the eighteenth century frosted every head with silver. They did not then with evil pride seek to conceal old age. The people did not so much pretend to be young as to look old. Only white heads of hair were in style and could be admitted to court. I mention this to disarm young people's prejudice in favor of youth by calling to mind that age can be fashionable, and so perhaps persuade them to consent to grow old; at least to look kindly on the old, old fashion, ever new, of growing old.

A bishop of London stated, "Men judge more wisely of what is essential and what is indifferent in the quiet sunset of life than in the heat and burden of the day."

Richter says, "Like a morning dream, life becomes more and more bright the longer we live, the reason for everything appears to be clear. What has puzzled us before seems less mysterious and crooked paths look straight as we approach the end."

It is to this end that your Pension Board is geared, to provide for the veterans of the Cross, so they may enjoy some of the advantages of growing old. Let us join hands and hearts to give our veterans the opportunity to grow old without worry for the needs of the day. How can we do this? Let us rededicate our lives anew to the total pension program of our Conference.

We are beginning to realize the vision of the fathers of our Conference. The Delaware Conference pays an annuity rate of $31.00 this conference year. What will it be next year? We are urging every charge to pay Conference Claimants the 12% in full, and get behind the Reserve Pension Fund and push it over the top.

In conclusion, I wish to thank you for your fine cooperation in this field of service. I feel that we have a new zeal and spirit in our Conference toward the work of the Board of Pensions.

WILLIAM C. STROTHER, JR., Chairman

FINANCIAL AND STATISTICAL REPORT
BOARD OF PENSIONS

RECEIPTS: during 1959-60 to be distributed during 1960-61

Annual Conference Sources

Balance Previous Year		$ 72.25
Pastoral Charges on Apportionment		40,822.00
INCOME FROM CONFERENCE INVESTMENTS:		
Held by General Board of Pensions:		
(a) Illinois Corporation	8,903.74	
Total Investment Income		8,903.74

General Board of Pensions

Chartered Fund	$ 80.00
Appropriation—Illinois Corporation	1,000.00
Receivable from Clearinghouse	1,242.00

Other Items

Methodist Publishing House	$ 3,069.11
Pastor's Per Cent of Salary Perm. Fnd.	5,481.00

Charges (Perm. Fund)	3,480.00
Reserve Pension Fund	11,085.00
Ministers Wives	12,700.00
Transfer from Stabilization Fund	2,659.90
Total	$ 90,595.00

PROSPECTIVE DISBURSEMENTS: during 1960-61 of funds collected during 1959-60

Regular Conference Claimants

On Basis of Service

Retired Ministers	$ 28,971.00
Widows	30,755.00
Children	636.00
Total Regular Conference Claimants	$ 60,362.00

Special Conference Claimants

On Basis of Service	$ 9,187.00	
Total Special Conference Claimants		9,187.00

Other Items

Emergency Relief	$ 1,300.00
Payable to Clearinghouse	37.00
Ministers Wives MRPF	700.00
Reserve Pensions	11,085.00
Charges—Perm. Fund	3,480.00
Pastor's %	5,481.00
To Mrs. Black and Child for 1959-60	148.18
Expenses, Conference Board of Pensions	800.00
Prospective Balance	1,985.18
Total	$ 90,595.00

Prospective Distribution

RETIRED MINISTERS

Annuity Rate $32.00

Conference Year 1960-61 Delaware Annual Conference

Name	Total Approved Years	MRPF Years	Delaware Years	Annuity	Other Years	Other Annuity	Total Annuity
Bivens, Isaac B.	10		10	$ 320			$ 320
Bowdin, James R.	11		11	352			352
Dix, Seldon G.	37¼		37¼	1,192			1,192
Graham, Robert A.	37		37	1,184			1,184
Griffin, James O.	36		36	1,152			1,152

Horsey, Samuel J. ..	31		31	992				992
Hubbard, William A. .	47		47	1,504				1,504
Hughes, Royal C.	48¼		48¼	1,544				1,544
Johns, William H. ..	44		44	1,408				1,408
Johnson, Hampton T. .	53		53	1,696				1,696
Jordan, Lucius E. ...	30¼	4¾	9	288	16½	$316	*	604
Kincade, Charles E. ..	34		34	1,088				1,088
Lockman, James O. ..	42		42	1,344				1,344
McBride, John E. ..	33¼		33¼	1,064				1,064
McDowell, Abraham A.	41¼		41¼	1,320				1,320
Marks, William E. ...	34		32	1,024	2	114		1,138
Miles, William A. ..	45		45	1,440				1,440
Peaco, John I.	34		34	1,088				1,088
Quillen, Daniel S. ..	45		45	1,440				1,440
Rasin, Malachi	34		34	1,088				1,088
Reid, Alexander	41		41	1,312				1,312
Richardson, Frederick R.	30¼		30¼	968				968
Russum, John H. ...	41		41	1,312				1,312
Scriber, Archie L. ..	19		19	608				608
Stewart, Thomas D. ..	11½		5½	176	6	228		404
Thompson, W. C. ..	46		25	800	21	609		1,409
	916	4¾	865¾	$27,704	45½	$1,267		$28,971

* Additional Pensions Paid from MRPF.

WIDOWS

Annuity Rate $22.40

Conference Year 1960-61. Delaware Annual Conference

Name	Widow's Approved Years	Delaware Years	Delaware Annuity	Other Years	Annuity	Total Annuity
Anderson, Clarence L.	1½	1½	$ 34			$ 34
Black, A. L.	17¾	17¾	398			398
Bolden, Richard A. .	30	14¼	319	15¾	441	760
Brown, William W. ..	33½	33½	750			750
Butler, Fred. H.	49¾	49¾	1,114			1,114
Cheers, Robert W. ..	12	12	269			269
Clark, Marion W. ..	18¾	18¾	420			420
Coffey, William H. .	9½	9½	213			213
Cooper, Thomas W. ..	33¼	33¼	745			745
Covington, Charles T..	32	32	717			717
Davis, Joseph L. ...	42¼	42¼	946			946
Davis, Joseph N.	7½	7½	168			168
Davis, Ross N.	12	12	269			269
Deveron, Walter T. .	3½	3½	78			78
Dickerson, James M. .	20¾	20¾	465			465

Elzey, Irving R.	27	27	605			605
Fletcher, John T.	8¼	8¼	185			185
Handy, Fred. J.....	4¾	4¾	106			106
Hargis, David H.	41	41	918			918
Havens, Edward D. ..	12	12	269			269
Helm, William J.	41¾	41¾	935			935
Henry, David W.	34¾	34¾	778			778
Hill, John W.	14½	14½	325			325
Holland, John R.	38¾	38¾	868			868
Hubbard, John H. ...	18¾	18¾	420			420
Hutchins, Charles H. .	2½	2½	56			56
Ingram, Joshua	5¼	3¼	73	2	15	88
Jackson, Paul C.	3¾	3¾	84			84
Jeffers, Jacob A.	11	11	246			246
Jefferson, John W. ..	46¼	46¼	1,036			1,036
Jewett, James W. ...	37½	37½	840			840
Johns, Robert S.	35½	35½	795			795
Jones, Harry N.	16	16	358			358
Jones, Oliver W.	22½	17¼	386	5¼	40	426
Kershaw, Fred. C. ..	27¾	27¾	622			622
Kiah, James A.	9¾	9¾	218			218
King, Walter N.	9¼	9¼	207			207
Laws, Francis O. T...	29	29	650			650
McArthur, L. H.	9	9	202			202
McGill, Abram L. ..	24¼	5¾	129	18½	246	375
McKenzie, A. A.	10½	10½	235			235
Martin, A. E.	16¾	16¾	375			375
Martin, Adam L. ..	14¾	14¾	330			330
Martin, Lewis H.	28	28	627			627
Matthews, Wilbert G.	14	14	314			314
Moore, Leon S.	4½	4½	101			101
Nichols, Jeremiah L. .	7¾	7¾	174			174
Parker, Eugene O. ..	44¼	44¼	991			991
Parker, John W.	44	44	986			986
Perry, Lawrence S. ..	18½	18½	414			414
Price, William R.	15	15	336			336
Pruett, Jesse W.	7¾	7¾	174			174
Purnell, Jacob R.	34	34	762			762
Reed, John H.	37½	27¼	610	10¼	88	698
Robinson, Perry E. ..	8	8	179			179
Shockley, Caleb W. ..	16	16	358			358
Stevenson, James H. .	37½	37½	840			840
Stewart, King S.	8½	8½	190			190
Stewart, William L. .	3¾	3¾	84			84
Thomas, Robert W. ..	27	27	605			605
Tomlinson, Floyd L. .	14¾	14¾	330			330
Waters, Daniel G. ...	31¼	31¼	700			700
Waters, Martin V. ..	32½	32½	728			728
Waters, Roswell .. .	7½	7½	168			168

Waters, William E. ..	4	4	90			90
Watson, J. U., Sr. ...	21	13	291	8	78	369
White, C. B.	6½	6½	146			146
Winder, Charles W. ..	22	22	493			493
	1,392¼	1,332½	$29,847	59¾	$ 908	$30,755

CHILDREN

Annuity Rate $8.00
Conference Year 1960-61. Delaware Annual Conference

Name	Age	Father's Approved Years	Delaware Years	Delaware Annuity	Other Years	Other Annuity	Total Annuity
Black, Mrs. A. L.							
Carol Ann		17¾	17¾	142			142
Pruett, Mrs. J. W.							
Willie M.	15	7¾	7¾	$ 62			$ 62
Martha	18	7¾	7¾	62			62
Watson, Mrs. James U., Sr.							
James U., Jr.	11	21	13	104	8	$28	132
White, Mrs. C. B.							
Charles C.	18	29¾	29¾	238			238
		66¼	58¼	466	8	28	494
		84	76	608	8	28	636

SPECIAL CONFERENCE CLAIMANTS

Annuity Rates: Ministers $32.00; Widows $22.40
Conference Year 1960-61. Delaware Annual Conference

Name	Years	Annuity	Relief
Ministers			
Armstrong, Samuel E.	18	$ 576	
Ayers, J. T.	18	576	
Bell, Gertrude V.	11	352	
Boggs, Alexander L.	14¾	472	
Cottingham, Charles H.	15	480	
Farrare, Frank			
Hyland, Marion V.	15	480	
Jones, Grover N.	20	640	
Jones, Lewis H.	11	352	
Nichols, William A.	21	672	
Whittington, Aaron C.	15	480	
Whittington, Robert C.	16	512	
	174¾	$5,592	

Widows

Collins, John S.	14	314
Henry, Noble N.	11	246
Hodges, Elizabeth	12	269
Holden, Lois E.	8	179
Johnson, George W.	16	358
Morris, E. F.	30	672
Pinkett, L. W.	28	627
Thompson, Isaac H.	15	336
Townsend, Robert S.	1½	34
Turner, W. O.	7½	168
White, Elisha	17½	392
	160½	$3,595

MINISTERS 1½ PER CENT

DOVER DISTRICT

Name	Previous Balance	Due	Paid	Increase	Decrease	Balance
W. E. Stanley	$ 51.00	$ 90.00	$128.00	$ 38.00		$ 38.00
C. E. Kiah	214.00	36.00	36.00			214.00
C. P. Spencer	221.00	33.00		33.00		254.00
C. H. Molock	57.00	34.00	37.00		$ 3.00	54.00
W. C. Thomas	54.00	27.00		27.00		81.00
G. W. Taylor	4.00	41.00		41.00		45.00
W. C. R. Mills	314.00	33.00		33.00		347.00
I. W. Wallace	139.00	30.00		30.00		169.00
Roland Grant	261.00	30.00		30.00		291.00
W. E. Marks	377.00	26.00		26.00		403.00
P. A. Henry	52.00	43.00		43.00		95.00
Rachel Brown	54.00	10.00	9.00	1.00		55.00
Thaddeus Hackett	314.00	30.00		30.00		344.00
C. W. Bagwell	107.00	41.00		41.00		148.00
Quincy Cooper	24.50	35.00		35.00		59.50
J. O. Lockman	122.00	39.00		39.00		161.00
L. R. Jones	222.00					
D. B. Nickerson	29.00	36.00		36.00		65.00
C. J. Williams	184.00	24.00		24.00		208.00
C. W. D. Browne	224.00	24.00		24.00		248.00
J. A. Conway	90.00	30.00		30.00		120.00
A. J. Dredden	39.00	48.00		48.00		87.00
C. R. Bryant	91.00	33.00		33.00		124.00
C. Hammond	22.00	27.00		27.00		49.00
G. B. Wilson	215.00	36.00		36.00		251.00

Ophelia James		24.00		24.00	24.00
C. D. Gerald	34.00	39.00	39.00		34.00
D. S. Quillen		23.00		23.00	23.00
L. L. Hamilton	46.00	39.00		39.00	85.00
S. S. Tatem	46.00	42.00		42.00	85.00
D. L. Ridout	15.00	75.00	75.00		15.00
Paul R. Hilton	162.00	30.00		30.00	192.00
D. M. Collins	101.00	45.00	45.00		101.00

EASTON DISTRICT

Name	Previous Balance	Due	Paid	Increase	Decrease	Balance
C. L. Trader		$ 90.00	$ 90.00			
C. P. Cooke	$ 29.00	32.00		$ 32.00		$ 61.00
A. F. Farrare	21.00	21.00		21.00		42.00
S. L. Jones		57.00		57.00		57.00
T. M. Murray	66.00	39.00		39.00		105.00
R. S. Caldwell	26.00	36.00	36.00			26.00
C. E. Jordan	87.00	45.00		45.00		132.00
S. E. Armstrong	181.00	15.00		15.00		196.00
E. H. Jackson	40.00	30.00	30.00			40.00
H. G. Chase		47.00		47.00		47.00
Eric George						
C. A. Edmonds	75.00	43.00		43.00		118.00
N. C. Stanley		30.00		30.00		30.00
T. C. Jones	8.00	45.00	46.00		$ 1.00	7.00
Hester Opher		27.00		27.00		27.00
S. G. Dix	91.00	45.00		45.00		136.00
I. B. Bivens						
E. A. Brooks						
A. P. Jenkins	21.00	32.00	32.00			21.00
W. J. Mills	1.00	40.00	38.00	2.00		3.00
C. H. Cottingham	142.00	24.00		24.00		166.00
C. I. Young	91.00	24.00		24.00		115.00
A. H. Slacum	154.00	19.00		19.00		173.00
E. N. Foster	176.00	27.00		27.00		203.00
E. A. Hughes		39.00		39.00		39.00
W. A. Nichols	256.00	44.00				
V. B. Wright	141.00	31.00		31.00		172.00
J. I. Williams	67.00	41.00	41.00			67.00
H. R. Snead	178.00	43.00	43.00			178.00
C. M. Stafford		39.00		39.00		39.00
G. L. Stanley	116.00	30.00		30.00		146.00
H. T. Hall	105.00	32.00	20.00	12.00		117.00
A. A. McDowell	134.00	29.00	28.00	1.00		135.00
C. C. Thomas	161.00	36.00		36.00		197.00

PHILADELPHIA DISTRICT

Name	Previous Balance	Due	Paid	Increase	Decrease	Balance
W. R. Hazzard		$ 90.00	$ 90.00			
Amy Redfield		15.00		$ 15.00		$ 15.00
M. L. Slade						
O. Milbourne	$ 64.00	68.00	60.00	8.00		72.00
H. M. Deas	11.00	57.00		57.00		68.00
A. E. Martin	106.00	24.00		24.00		130.00
C. L. Carrington	542.00	158.00		158.00		700.00
W. G. Brown	101.00	53.00		53.00		154.00
J. McClendon	147.00	5.00		5.00		152.00
W. A. Harewood		60.00	60.00			
C. B. Miles	10.00	65.00		65.00		75.00
W. R. Mayberry	28.00	27.00		27.00		55.00
L. V. Baker	29.00	21.00		21.00		50.00
W. P. Johnson	28.00	27.00		27.00		55.00
S. A. Bellamy	6.00	6.00	5.00	1.00		7.00
C. A. Elder	162.00	47.00	47.00			162.00
R. Fisher		43.00	39.00	4.00		4.00
A. L. Scriber	141.00	35.00		35.00		176.00
M. O. Ballard		75.00	75.00			
J. E. Dunn		27.00		27.00		27.00
David Briddell	59.00	43.00		43.00		102.00
R. Harris						
H. H. Nichols	4.00	87.00	87.00			4.00
E. H. Crampton		68.00	68.00			
I. R. Elzey		75.00		75.00		75.00
R. B. Thompson	3.00	63.00	60.00	3.00		6.00
J. W. Elbert		24.00	21.00	3.00		3.00
D. W. Whye						3.00
J. O. Stanley	63.00	38.00		38.00		101.00
N. W. Moore	57.00	147.00		147.00		204.00
J. E. Licorish		68.00	68.00			
M. Riley	3.00	8.00		8.00		11.00
F. D. Arnold	56.00	60.00		60.00		116.00
T. M. Booth		60.00		60.00		60.00

SALISBURY DISTRICT

Name	Previous Balance	Due	Paid	Increase	Decrease	Balance
C. W. Derrickson		$ 90.00	$ 90.00			
I. H. White	$243.00	29.00		$ 29.00		$272.00

S. P. Sanders	346.00	39.00		39.00		385.00
G. N. Jones	266.00	24.00	24.00	24.00		290.00
L. H. Purnell	14.00	32.00	30.00	2.00		16.00
J. R. Lee	74.00	30.00		30.00		104.00
H. J. Lambert	62.00	32.00		32.00		94.00
Mrs. J. Hickman	8.00	18.00		18.00		26.00
W. H. Greene	205.00	45.00	20.00	25.00		230.00
H. F. Barclay	3.00	13.00		13.00		16.00
J. W. Mickle	206.00	38.00		38.00		244.00
O. C. Jones	66.00	33.00		33.00		99.00
E. W. Lee	48.00	24.00		24.00		72.00
G. O. Commodore	219.00	38.00	23.00	15.00		234.00
C. E. Handy	41.00	26.00		26.00		67.00
D. T. Lewis	159.00	26.00		26.00		185.00
S. E. Parker	219.00	47.00	48.00		$ 1.00	218.00
E. L. Ellis	1.00	48.00		48.00		49.00
H. W. Spencer	40.00	33.00	30.00	3.00		43.00
H. E. Anderson	78.00	45.00		45.00		123.00
S. W. C. Crosse	80.00	45.00		45.00		125.00
E. M. Jolly		24.00		24.00		
G. T. Jackson	183.00	47.00		47.00		230.00
Mrs. A. W. Coffey	40.00	19.00		19.00		59.00
C. W. Cannon	128.00	42.00	42.00			128.00
Alex. Reid		30.00	30.00			
F. Robinson		27.00		27.00		
K. Jackson						
C. B. White	267.00	38.00		38.00		325.00
C. Scott	62.00	30.00		30.00		92.00
R. W. Dennis		32.00				
R. T. Wallace		26.00	25.00	1.00		
R. T. Croswell		36.00	36.00			
S. Young						
J. E. McBride	305.00					
E. J. Johnson						

WILMINGTON DISTRICT

Name	Previous Balance	Due	Paid	Increase	Decrease	Balance
W. L. D. Lyght		$ 90.00	$ 90.00			
O. H. Spence		65.00	65.00			
H. D. Davis	$167.00	60.00	120.00		$ 60.00	$107.00
T. H. Pendleton	63.00	45.00	45.00	$ 63.00		63.00
H. J. Fisher	71.00	30.00	30.00	71.00		71.00
M. D. Brooks	100.00	15.00		15.00		115.00
M. L. McKenney	45.00	45.00	45.00			45.00
F. R. Richardson	17.00	24.00		24.00		41.00

N. Miller		35.00		35.00		35.00
E. V. Wemberly	137.00	45.00	45.00			137.00
F. D. Jones		65.00	64.50			.50
W. C. Strother, Jr.		45.00	45.00			
Rupert Adams		39.00	39.00			
J. J. Webster		26.00				
W. M. Tasco	82.00	39.00	39.00			82.00
S. J. Hunter						
E. W. Dean	158.00	36.00	36.00			158.00
G. E. Geddis	233.00	39.00		39.00		272.00
L. C. Brown	66.00	40.00	40.00			106.00
G. A. Sherman	20.00	38.00		38.00		58.00
W. A. T. Miles	44.00	26.00	25.00	1.00		45.00
G. W. Cuff	78.00	38.00		38.00		116.00
J. C. Caulk		23.00	27.00		4.00	
C. W. Perry	20.00	35.00		35.00		55.00
J. E. Bishop		27.00	27.00			
C. H. Parker	51.00	33.00		33.00		84.00
A. A. Berry		24.00		24.00		24.00
A. Chancy	38.00	51.00		51.00		89.00
D. L. Williams	19.00	41.00		41.00		60.00
J. R. Shockley		75.00	75.00			
H. T. Moody	201.00	47.00	45.00	2.00		203.00
G. H. McMurray	49.00	51.00		51.00		100.00
R. C. Hughes		35.00	35.00			
S. G. Fullman	255.00	36.00	45.00		9.00	246.00
J. B. Redmond, Jr.						
S. L. Wilkins	1.00					
M. C. Blakely	27.00					

CONFERENCE CLAIMANTS

DOVER DISTRICT

Name	Previous Balance	Due	Paid	Increase	Decrease	Balance
C. E. Kiah	$124.00	$288.00	$288.00			$124.00
C. P. Spencer	12.00	264.00	264.00			12.00
C. H. Molock	75.00	282.00	281.00	$ 1.00		76.00
W. C. Thomas	217.00	216.00	109.00	107.00		324.00
G. W. Taylor	44.00	324.00	324.00			44.00
W. C. R. Mills	482.00	264.00		264.00		746.00
I. W. Wallace	660.00	240.00		240.00		900.00
Roland Grant	340.00	240.00	240.00			340.00
W. E. Marks		206.00	63.00	143.00		143.00
P. A. Henry	117.00	342.00	225.00	117.00		234.00
Rachel Brown	420.00	79.00	100.00		21.00	399.00
T. Hackett	110.00	240.00	240.00			110.00

C. W. Bagwell		324.00	325.00			
Quincy Cooper	68.25	279.00	230.00	49.00		117.25
J. O. Lockman		312.00	312.00			
L. R. Jones	40.00					
D. B. Nickerson	271.00	288.00	124.00	164.00		435.00
C. J. Williams	458.00	192.00	25.00	167.00		359.00
C. W. D. Browne	92.00	192.00	192.00			92.00
J. A. Conway	406.00	240.00	170.00	70.00		476.00
A. J. Dredden	76.00	384.00	372.00	12.00		88.00
C. R. Bryant	130.00	264.00	264.00			130.00
C. Hammond	16.00	216.00	211.00	5.00		21.00
G. B. Wilson	188.00	288.00	288.00			188.00
Ophelia James		192.00	192.00			
C. D. Gerald	50.00	312.00	312.00			50.00
I. L. Hamilton	44.00	312.00	312.00			44.00
S. S. Tatem		336.00	336.00			
Paul R. Hilton	640.00	240.00	55.00	185.00		825.00
Clifford Landrum	431.00					
D. S. Quillen	82.00					
D. M. Collins	285.00	360.00	360.00			285.00

EASTON DISTRICT

Name	Previous Balance	Due	Paid	Increase	Decrease	Balance
E. P. Cooke	$ 12.00	$252.00	$240.00	$ 12.00		$ 24.00
A. F. Farrare	184.00	168.00	82.00	86.00		270.00
S. L. Jones		454.00	454.00			
T. M. Murray	343.00	316.00	118.00	198.00		541.00
R. S. Caldwell		288.00	288.00			
C. E. Jordan	782.00	360.00	168.00	192.00		974.00
S. E. Armstrong	131.00	120.00	30.00	90.00		221.00
E. H. Jackson	5.00	245.00	235.00	10.00		15.00
H. G. Chase	132.00	372.00	372.00			132.00
Eric George						
C. A. Edmonds	296.00	344.00	344.00			296.00
N. C. Stanley	274.00	239.00	240.00		$ 1.00	273.00
T. C. Jones	60.00	360.00	360.00			60.00
Hester Opher	441.00	216.00	79.00	137.00		578.00
S. G. Dix	242.00	362.00	225.00	137.00		379.00
I. B. Bivens						
E. A. Brooks						
A. P. Jenkins	179.00	252.00	252.00			179.00
W. J. Mills	37.00	318.00	300.00	18.00		55.00
C. H. Cottingham	372.00	204.00	110.00	94.00		466.00
C. I. Young		198.00	198.00			
A. H. Slacum	184.00	150.00	100.00	98.00		282.00

E. N. Foster	168.00	219.00	240.00		21.00	147.00
E. A. Hughes	74.00	312.00	350.00		38.00	36.00
W. A. Nichols						
V. B. Wright	121.00	246.00	240.00	6.00		127.00
J. I. Williams		324.00	324.00			
H. R. Snead	30.00	342.00	344.00		2.00	28.00
C. M. Stafford	104.00	312.00	330.00		18.00	86.00
G. L. Stanley	612.00	240.00		240.00		852.00
H. T. Hall		252.00	240.00	12.00		12.00
A. A. McDowell		228.00	216.00	12.00		12.00
C. C. Thomas	510.00	288.00	35.00	253.00		763.00

PHILADELPHIA DISTRICT

Name	Previous Balance	Due	Paid	Increase	Decrease	Balance
Amy Redfield	$ 24.00	$120.00	$144.00		$ 24.00	
M. L. Slade			5.00			
O. Milbourne	136.00	540.00	480.00	$ 60.00		$196.00
H. M. Deas	438.00	458.00	119.00	339.00		777.00
A. E. Martin	218.00	195.00	193.00	2.00		220.00
C. L. Carrington	72.00	1,260.00	1,368.00		108.00	
W. H. Brown	414.00	420.00	420.00			414.00
J. McClendon	27.00	36.00	22.00	14.00		41.00
W. A. Harewood		480.00	480.00			
C. B. Miles		516.00	516.00			
W. R. Mayberry	402.00	216.00	162.00	54.00		456.00
L. V. Baker	225.00	171.00	171.00			225.00
W. P. Johnson	36.00	216.00	215.00	1.00		37.00
S. A. Bellamy	51.00	44.00	20.00	24.00		75.00
C. A. Elder	105.00	372.00	372.00			105.00
R. Fisher						
A. L. Scriber	178.00	278.00	240.00	38.00		216.00
M. O. Ballard		600.00	600.00			
J. E. Dunn	60.00	216.00	276.00		60.00	
D. W. Briddell	87.00	343.00	343.00			87.00
R. Harris		218.00	50.00	168.00		168.00
H. H. Nichols	36.00	696.00	696.00			36.00
E. H. Crampton		540.00	540.00			
I. R. Elzey		600.00	600.00			
R. B. Thompson	24.00	504.00	480.00	35.00		48.00
J. W. Elbert	357.00	374.00	225.00	149.00		492.00
D. W. Whye						
J. O. Stanley		300.00	300.00			

N. W. Moore	208.00	1,176.00	1,176.00			208.00
J. E. Licorish		540.00	540.00			
M. Riley						
F. D. Arnold	41.00	480.00	480.00			41.00
T. M. Booth	7.00	480.00	432.00	48.00		55.00

SALISBURY DISTRICT

Name	Previous Balance	Due	Paid	Increase	Decrease	Balance
I. H. White	$429.00	$228.00	$ 54.00	$174.00		$603.00
S. P. Sanders	124.00	312.00	158.00	154.00		278.00
G. N. Jones	128.00	192.00	150.00	42.00		170.00
L. H. Purnell	60.00	252.00	192.00	60.00		120.00
J. R. Lee		240.00	190.00	50.00		
H. J. Lambert	210.00	256.00	10.00	246.00		456.00
Mrs. J. Hickman	198.00	240.00	20.00	220.00		418.00
W. H. Greene	223.00	360.00	200.00	160.00		383.00
H. F. Barclay		105.00	15.00	90.00		
J. W. Mickle	392.00	304.00	288.00	16.00		408.00
O. C. Jones	490.00	264.00	264.00			490.00
E. W. Lee	496.00	192.00	50.00	142.00		638.00
G. O. Commodore	246.00	300.00	100.00	200.00		446.00
C. E. Handy	220.00	204.00	195.00	9.00		229.00
D. T. Lewis	509.00	204.00	62.00	142.00		651.00
S. E. Parker	375.00	375.00	374.00	1.00		376.00
E. L. Ellis	240.00	240.00	384.00		144.00	96.00
H. W. Spencer	22.00	262.00	262.00			22.00
H. E. Anderson	65.00	365.00	329.00	36.00		101.00
S. W. C. Crosse	76.00	360.00	360.00			76.00
E. M. Jolly		192.00	24.00	168.00		
G. T. Jackson	1.00	375.00	374.00	1.00		2.00
Mrs. A. W. Coffey	430.00	150.00		150.00		580.00
Alex. Reid		240.00	240.00			
F. Robinson		216.00		216.00		216.00
K. Jackson						
C. B. White	267.00	300.00	134.00	166.00		433.00
C. Scott	553.00	240.00	60.00	180.00		733.00
R. W. Dennis		258.00	250.00	8.00		
R. T. Wallace	443.00	211.00	64.00	147.00		590.00
R. T. Croswell	349.00	288.00	288.00			349.00
S. Young			20.00			
J. E. McBride						
E. J. Johnson						
W. A. Nichols	617.00					

WILMINGTON DISTRICT

Name	Previous Balance	Due	Paid	Increase	Decrease	Balance
O. H. Spence		$516.00	$516.00			
H. D. Davis	$248.00	480.00	680.00		$200.00	$ 48.00
T. H. Pendleton		360.00	360.00			
H. J. Fisher	84.00	240.00	240.00			84.00
M. D. Brooks	492.00	120.00		$120.00		612.00
M. L. McKenney	232.00	360.00	336.00	24.00		256.00
F. R. Richardson	247.00	188.00	40.00	148.00		395.00
N. Miller		280.00	120.00	160.00		160.00
E. V. Wimberly		360.00	360.00			
F. D. Jones		516.00	516.00			
W. C. Strother, Jr.		360.00	360.00			
Rupert Adams		312.00	312.00			
J. J. Webster		204.00	168.00	36.00		
W. M. Tasco	302.00	312.00	312.00			302.00
S. J. Hunter		141.00	70.00	71.00		
E. W. Dean		288.00	288.00			
G. E. Geddis	24.00	312.00	312.00			24.00
L. C. Brown	424.00	321.00	200.00	121.00		545.00
G. A. Sherman	524.00	300.00	240.00	60.00		584.00
W. A. T. Miles	4.00	204.00	204.00			4.00
G. W. Cuff	489.00	300.00	300.00			489.00
J. C. Caulk	24.00	180.00	216.00		36.00	
C. W. Perry	457.00	276.00	300.00		24.00	433.00
J. E. Bishop		216.00	216.00			
C. H. Parker	93.00	264.00	264.00			93.00
A. A. Berry		194.00	180.00	14.00		14.00
A. Chancy	84.00	412.00	396.00	16.00		100.00
D. L. Williams	32.00	331.00	324.00	7.00		39.00
J. R. Shockley		600.00	600.00			
H. T. Moody		372.00	360.00	12.00		12.00
G. H. McMurray	31.00	408.00	437.00		29.00	2.00
R. C. Hughes	36.00	378.00	360.00	18.00		54.00
S. G. Fullman	602.00	288.00	128.00	160.00		762.00

W. C. STROTHER, JR., Chairman
MISS FLORENCE WILSON, Secretary
JAMES H. C. KELLY, Executive Secretary

12. COMMITTEE ON RESERVE PENSION CAMPAIGN

Dover District

Charge	First 4 Years	1960	Total
Bridgeville	$ 467.00	$ 100.00	$ 567.00
Bridgeville Circuit	2,182.00		2,182.00

Chestertown	912.50		912.50
Cheswold	547.99		547.99
Clarksville	1,793.00	100.00	1,893.00
Coleman	101.60		101.60
Crumpton	341.51		341.51
Delmar	107.75		107.75
Dover	1,899.65		1,897.65
Fairlee	343.55		343.55
Galena	184.02	50.00	234.02
Harrington	1,009.00	39.00	1,048.00
Laurel	1,173.00	50.00	1,193.00
Lewes	1,101.00		1,101.00
Lincoln City	1,713.50		1,713.50
Mardela Springs	991.86		991.86
Milford	324.75		324.75
Millington	511.37		511.37
Millsboro	1,620.00		1,620.00
Nassau	1,790.79		1,790.79
Newark	585.00		585.00
North Berlin	2,196.00		2,196.00
Pomona	150.25	50.00	300.25
Port Deposit	431.50		431.50
Rock Hall	533.23		533.23
Sassafras	866.40	177.00	1,043.40
Seaford	394.75	100.00	494.75
Seaford Circuit	28.75		28.75
Sharptown	1,386.50	110.00	1,496.50
Smyrna	273.00		273.00
South Berlin	1,896.00		1,896.00
Still Pond	244.00		244.00
Townsend	244.00	108.00	352.00
Total	$28,685.72	$ 884.00	$29,569.72
Apportioned			$51,200.00
Paid			$29,569.72
Balance			$21,630.28

Easton District

Charge	First 4 Years	1960	Total
Aireys	$ 654.00		$ 654.00
Beckwith	408.50		408.50
Cambridge	3,005.00	157.00	3,162.00
Cambridge Circuit	720.00		720.00
Carmichael	345.50	53.00	398.50
Centreville	324.00		324.00
Centreville Circuit	302.00		302.00
Chapel	463.00		463.00
Church Creek	84.00		84.00
Church Hill	968.50	188.00	1,156.50

Cordova	717.00		717.00
Crapo & Golden Hill	339.00		339.00
Denton	501.00		501.00
Easton	136.00	25.00	161.00
Easton Circuit	264.00	80.00	344.00
East New Market	369.00	83.00	452.00
Federalsburg	174.00		174.00
Greensboro	606.00		606.00
Hurlock	1,055.00	35.00	1,090.00
Linkwood	110.00	50.00	160.00
Marydel	602.00		602.00
McDaniel	320.00		320.00
Miles River	1,110.00		1,110.00
Oxford	1,806.17		1,806.17
Preston	819.74		819.74
Ridgely	925.00		925.00
Royal Oak	460.00		460.00
St. Michaels	655.00		655.00
Stevensville	614.00	220.00	834.00
Taylors Island	149.00	25.00	174.00
Trappe	923.00	119.00	1,042.00
Vienna	340.00		340.00
Williston	37.00		37.00
Wittman	185.00		185.00
Total	$19,360.91	$1,035.00	$20,395.91
Apportioned			$54,400.00
Paid			$20,395.91
Balance			$34,004.09

Philadelphia District

Charge	First 4 Years	1960	Total
John Wesley (Brooklyn)	$ 981.00	$ 100.00	$ 1,081.00
Newman (Brooklyn)	941.25		941.25
Redeemer (Brooklyn)	635.00	50.00	685.00
Bethel Mission (Brooklyn)	110.00		110.00
Grace Mission	110.00		110.00
Englewood	75.00		75.00
Brooks Memorial	4,395.00		4,395.00
St. Paul	200.00		200.00
Jersey City	1,372.00	186.00	1,558.00
Butler Memorial	730.00		730.00
Montclair	4,600.00		4,600.00
St. John's (Newark)	3,037.00	200.00	3,237.00
St. Matthew's (Newark)	242.00	100.00	342.00
New Rochelle	117.00	20.00	137.00
Shaw Chapel	67.60		67.60
Orange	960.00	225.00	1,185.00
Ossining	317.00		317.00

White Plains	2,880.00		2,880.00
Linconia	55.00		55.00
Bethsaida	475.00		475.00
Camphor	3,350.00	1,050.00	4,400.00
Christ Mission	77.00		77.00
East Germantown	708.15	100.00	808.15
Emmanuel	245.00	55.00	300.00
Frankford	170.00	75.00	245.00
Germantown	4,200.00		4,200.00
Haven	4,377.00	925.00	5,303.00
John Wesley (Phila.)	3,583.00		3,583.00
Mt. Zion	1,953.00	800.00	2,753.00
Peniel	275.00	15.00	290.00
Pinkett Tabernacle	10.00		10.00
St. Barnabas	405.00		405.00
Tindley Temple	12,000.00		12,000.00
Zoar	3,430.00	1,170.00	4,600.00
Spring Lake	5.00		5.00
Trenton	2,900.00		2,900.00
Total	$59,965.00	$5,091.00	$65,056.00
Apportioned			$83,200.00
Paid			$65,056.00
Balance			$18,144.00

Salisbury District

Charge	First 4 Years	1960	Total
Cottage Grove	$ 20.00		$ 20.00
Shiloh (Crisfield)	593.00		593.00
Union-Asbury	97.00	$ 12.00	109.00
Dames Quarter	28.00		28.00
Deal Island	103.00		103.00
Fruitland	151.00		151.00
Girdletree	816.00	219.00	1,035.00
Greenwood	100.00		100.00
Hopewell	19.25	23.00	42.25
Horntown	101.00		101.00
Keller & Exmore	10.00		10.00
Leemont	328.50	20.00	348.50
Manokin	53.00		53.00
Marion Station	559.00		559.00
Marumsco-Kingston	991.00	17.00	1,008.00
Mt. Vernon	60.00		60.00
Nanticoke	106.00	23.00	129.00
Oakville	139.00		139.00
Oriole	5.00		5.00
Pocomoke	225.00	50.00	275.00
Princess Anne	185.00	50.00	235.00
Quantico	320.00	92.00	412.00

John Wesley (Salisbury)	197.00		197.00
White Temple	663.00		663.00
Shiloh & Hutts Chapel			
Snow Hill	557.00		557.00
Stockton	150.00	25.00	175.00
Unionville	161.00	10.00	171.00
Upper Hill	125.00	143.00	268.00
Wachaprague	44.00		44.00
Wattsville	245.00		245.00
Wetipquin	133.50		133.50
Whaleysville	470.00		470.00
White Haven	5.00		5.00
Withams			
Total	$ 8,327.25	$ 684.00	$ 9,011.25
Apportioned		$64,000.00	
Paid		9,011.25	
Balance		54,989.75	

Wilmington District

Charge	First 4 Years	1960	Total
Asbury (Atlantic City)	$ 7,300.00	$ 25.00	$ 7,325.00
Hamilton (Atlantic City)	2,400.00	7.00	2,407.00
Bridgeton	2,544.00		2,544.00
Burlington	1,173.00	22.00	1,195.00
Buttonwood	991.00		991.00
8th Street (Camden)	283.00		283.00
Ferry Ave. (Camden)	1,274.50		1,274.50
Cape May	344.00		344.00
Grace (Chester)	1,125.00		1,125.00
Siloam (Chester)	2,540.00	3.00	2,543.00
St. Daniels	7,325.00	100.00	7,425.00
Darby	1,241.00	20.00	1,261.00
Delair	1,449.00	10.00	1,459.00
Fordsville	2,618.00		2,618.00
Grenlock & Rhoades	899.00		899.00
Lawnside	898.00	18.00	916.00
Elkton	1,007.00		1,007.00
Merchantville	2,180.00		2,180.00
Middletown	1,600.00		1,600.00
Mt. Holly	1,094.00		1,094.00
New Castle	1,550.00		1,550.00
Newport	1,808.00	14.00	1,822.00
Odessa-Port Penn	1,343.00		1,348.00
Pleasantville	829.50		829.50
Port Norris	1,520.00		1,520.00
Quinton	1,368.50		1,368.50
Salem	2,206.00	10.00	2,216.00
St. George	715.00	13.00	728.00

Coleman (Wilmington)	404.00		404.00
Ezion (Wilmington)	7,325.00	100.00	7,425.00
Haven (Wilmington)	1,956.00		1,956.00
Mt. Carmel (Wilmington)	2,648.00		2,648.00
Mt. Joy (Wilmington)	1,972.00		1,972.00
Woodbury	1,124.00		1,124.00
Total	$68,149.64	$ 342.00	$68,491.64
Apportioned	$67,200.00		
Paid	68,491.64		
Above apportionment	1,291.64		

Recapitulation

District	First 4 Years	1960	Total	Apportioned	Balance
Dover	$ 28,635.72	$ 884.00	$ 29,569.72	$ 51,200.00	$21,630.28
Easton	19,360.91	1,035.00	20,395.91	54,000.00	34,004.09
Philadelphia	60,067.00	5,091.00	65,143.00	83,200.00	18,057.00
Salisbury	8,327.00	684.00	9,011.25	64,000.00	54,989.75
Wilmington	68,149.64	342.00	68,491.64	67,200.00	
Total	$184,590.52	$8,036.00	$192,524.52	$320,000.00	

Note: The Wilmington District has paid $1,291.64 above its apportionment.

	First 4 Years	1960	Total	Balance
Districts	$184,590.52	$ 8,035.00	$192,625.52	
Ministers' Wives	1,240.52	700.00	1,940.52	
Interest	11,455.03	9,738.18	21,193.21	
Total	$197,286.07	$18,473.18	$215,759.25	$104,240.75

JAMES H. C. KELLY, Executive Secretary

RESERVE PENSION CAMPAIGN

Pledges Paid in Full

Bishop Edgar A. Love $100.00

Dover District

Rev. James A. Conway 100.00
Mrs. D. H. Hargis 100.00
Rev. Mrs. Ophelia James 100.00
Rev. and Mrs. Charles P. Spencer 100.00

Easton District

Rev. and Mrs. Crawford L. Trader 500.00
Rev. Mrs. Hester Opher 100.00
Mrs. Helen G. Waters 100.00
Rev. William C. West (deceased) 80.00

Philadelphia District

Rev. and Mrs. Joseph H. Dunn	200.00
Rev. and Mrs. William A. Harewood	500.00
Mrs. James W. Jewett	200.00
Mr. James H. C. Kelly	100.00
Rev. and Mrs. Joshua E. Licorish	200.00
Mr. and Mrs. Henry H. Nichols	500.00
Rev. Archie L. Scriber	100.00
Rev. Mrs. Mary L. Slade	100.00
Rev. J. Oscar Stanley	200.00

Salisbury District

Rev. Alexander Reid	200.00

Wilmington District

Rev. and Mrs. Austin L. Black (Rev. Black deceased)	200.00
Rev. and Mrs. Jacob C. Caulk	100.00
Rev. and Mrs. F. Donald Jones	500.00
Rev. Charles E. Kincade	100.00
Rev. and Mrs. William L. D. Lyght	500.00
Rev. and Mrs. George H. McMurray	200.00
Rev. and Mrs. Oliver H. Spence	300.00
Rev. and Mrs. William C. Strother, Jr.	200.00
Miss Florence G. Wilson	125.00
Rev. John B. Redmond	200.00

13. MINIMUM SALARY FUND

APRIL 4, 1960

Balance on Hand, May, 1959	$ 84.06
Deposited, June 12, 1959	4,800.00
Philadelphia National Bank—Chester Cambridge Office	$4,884.06

CHECKS WITHDRAWN

1. White, Isaac H.		$ 25.00
2. Marks, W. E.	Emergency	50.00
3. Richardson, F. R.	Emergency	50.00
4. Hughes, R. C.	Emergency	50.00
5. James, Ophelia		100.00
6. Henry, Phillip		100.00
7. Jones, L. R.		100.00
8. Conway, J. A.		100.00
9. Foster, E. N.		100.00
10. Barkley, Howard		100.00
11. Johnson, Ernest J.		100.00
12. Coffey, Adah		100.00
13. Hickman, Jessica		100.00
14. Lee, Jeremiah		100.00
15. Berry, A. A.		100.00

16. Wallace, I. W.	125.00
17. Slacum, A. H.	150.00
18. Farrare, Frank	150.00
19. Harris, Robert Lee	150.00
20. Jackson, John R.	150.00
21. Bellamy, Samuel A.	150.00
22. Redfield, Amy	150.00
23. Slade, Mary R.	150.00
24. Randolph, E. T.	150.00
25. Jolly, Emmerson	150.00
26. Caulk, J. C.	150.00
27. Dean, E. W.	150.00
28. Richardson, F. R.	150.00
29. Brown, Rachel	150.00
30. Parker, Carlton	175.00
31. Whittington, R. E.	200.00
32. Armstrong, S. E.	200.00
33. Bivens, I. B.	200.00
34. Wallace, R. T.	200.00
35. Brooks, M. D.	200.00
TRANSPORTATION	
36. Hayman, William H.	11.57
37. Derrickson, C. W.	11.65
38. Trader, C. L.	9.10
39. Stanley, W. E.	5.00
40. Hawkins, Elmer T.	7.00
DINNER	
41. Wilson, Florence G.	15.00
Total Withdrawn	$4,584.06
Total Amount in Bank	$4,884.06
Total Checks Withdrawn	4,584.25
	$ 299.81

WM. L. D. LYGHT, President
FLORENCE G. WILSON, Secretary-Treasurer

14. GOLDEN CROSS SOCIETY

Old age is not an achievement of the privileged few these days, but the destiny of most of us. If you were born in the early years of this century, the chances are you will live to be possibly 70 to 80 years of age. If you were born in 1960, many authorities give you excellent odds on living to be 90 or 100 years of age, barring accidents and disaster. Aging is a constant universal process. It goes on minute after minute, regardless to world events, legislation, or your own personal feelings.

Aging is something you can neither ignore, nor escape, but it is something

that can provide you with many basic satisfactions. The process itself is beyond your control, but HOW it affects you is something you can largely determine.

The Discipline of The Methodist Church describes the Golden Cross Society, "which shall promote the Hospitals and Homes, and shall work under the Board of Hospitals and Homes and afford other material assistance toward our project. A Home for the Aged.

The enrollment of the Golden Cross Society shall be held annually in order to secure interest in the support of the project before us, a Home for the Aged of the Delaware Conference, at Dover, Delaware.

The primary interest facing the aged today is how to maintain a decent standard of living on a sharply reduced income. Most wage earners are retired from active labor force at the age of 65 or earlier. Only a few have been able to make provision for their retirement through savings. The only income available to a majority of workers who have reached the age of 65 is Social Security payments, which are inadequate to maintain the elderly at even a subsistence level.

Consequently many elderly people can no longer live in their own homes.

There has always been room in the world for men of vision. They appear with their ideas and dreams and soon they walk beyond the crowd. A little more than a year ago, one such man had a dream that Methodism should find a program of help for elderly people. In his will, Mr. Harry R. Kendel of Chicago, Ill., requested special projects in health and welfare known as the Kendel Hospital and Home Fund, to provide for the training of leaders for charitable service in hospitals and homes, and scholarships for young people.

We urge each local church to organize a committee on Golden Cross, whose duty it will be through the advisement of the pastor, to have charge of the annual Golden Cross enrollment. The second Sunday in November is set aside and a fee of one dollar ($1.00) per member a year is asked.

Our plea is that Christian men and women must give largely to build and maintain our goal. It seems that self-sacrifice and unselfish love for others is a most priceless reward.

We further express gratitude to the leaders of the Conference and District Directors for the service rendered for the cause for others.

My thanks to all who have in any way contributed to our cause.

L. BEATRICE DORSEY, Directress

Recommendations

1. That the pastor appoint a Committee of Golden Cross in each local church.
2. The second Sunday of November shall be Annual Golden Cross Enrollment Day. Fee of one dollar ($1.00) per member.
3. A Work Shop on a sub-district level, to be held in September.

15. TELEVISION, RADIO AND FILM COMMISSION

Approximately 49,000,000 television sets and an inestimable number of radios throughout the country provide doors through which the message of Christ can be carried into the homes of America. It is our business to make effectual this message through the media of mass communications.

The following is a record of our work during the past year:

1. Promoted the first series of Talk Back in the Philadelphia Area. We shared in the production and provided panelists from our churches for the thirteen-week series.
2. Assisted in the planning and production of radio and television programs in the Philadelphia Council of Churches.
3. The chairman provided devotional messages for two radio programs and one television program.
4. Publicized national network programs such as "Lamp Unto My Feet." In the conference that concerned itself with the work and message of The Methodist Church.
5. Distributed the tape and film of our resident bishop's message on the General Conference to local groups.
6. The chairman participated in a seminar of General TRAFCO to initiate a long-range program for radio, television and audio-visuals in The Methodist Church.

As we plan ahead for the next quadrennium, some of the things that our Conference TRAFCO should consider as their program are:

1. Training programs for the effective use of audio-visuals in the local churches.
2. The establishment and the listing of a filmstrip library for use by local churches.
3. Wider use of clergy and laymen of the Delaware Conference in all areas of the conference to participate in the production of religious programs for radio and T.V.
4. A plan to provide audio-visual equipment for each district so that each church will have access to a movie projector, filmstrip projector, etc. Our ultimate hope is that we will have a wider use of audio-visuals in our local programs of Christian education and general churchmanship.
5. Providing assistance to local churches or groups of churches in the placement of radio and television programs.
6. Production of programs and materials for placement with stations in connection with conference meetings, such as the Annual Conference.

The possibilities for our work are tremendous. They are practical and attainable. This we can do and much more. "The eye hath not seen nor ear heard what is possible for the church in the world of radio-television if there is persistence in the pursuit."

Finally we land the efforts of General TRAFCO, Nashville, Tennessee for its excellent work throughout the nation in mass communications. We recommend that every local church support the work of our agency by a special offering for the Television Ministry Fund on the second Sunday of September.

DAVID W. BRIDDELL, Chairman

16. THE STATE OF THE CHURCH

We believe that the Church is the instrument of God's purposes in human society. She has been given a great task; even amidst the complexity of our present-day social order. God forbid that she lose sight of her relation to the Kingdom of God, or that her formalism obscure her responsibility to mankind in every by-path of life from the highest to the lowest. This is God's Church,

and she moves on to victory under his lordship. We are stewards, but how well have we given an account of our stewardship?

The Church faces serious crises as she advances into her many areas of service, but with the dynamic witness of her components, she cannot fail. There is no question of defeat for she marches not alone. Christ goes with her every step of the way. "Lo, I am with you always, even to the end of the age."

"Unshaken as eternal hills,
Immovable she stands,
A mountain that shall fill the earth,
A house not made with hands."

"We believe that God is Father of all peoples and races, that Jesus is His Son, that all men are brothers, and that a man is of infinite worth as a child of God." The cries of the neglected, the troubled, the exploited, the disinherited, the weary, the despondent, and the lost, have but one response by the Church, and this she gives triumphantly—"If God is for us, who can be against us."

We therefore urge the Church to be vocal, and take a firm stand with peoples of good will throughout Methodism, and the world, in the effort to create and promote a society where the spirit and teachings of Christ permeate, particularly relative to:

1. The conservation and preservation of the family.
2. Poverty, unemployment, and unfavorable labor practices.
3. Prevention and treatment of crime and juvenile delinquency.
4. Discrimination or enforced segregation of peoples because of race or color.
5. Politics and World Order.

EDWIN L. ELLIS, Chairman

17. HISTORICAL SOCIETY

Codes of Rules evolved by our forefathers in The Methodist Church about 1797.

The Lawnside Codes

No one in Lawnside seems to know when the Under Ground Rail Road, Free Haven, Snow Hill codes below are first written or spoken. It was without doubt an effort on the part of our forefathers to build a climate in which CHARACTER could grow. They are to be revised and ratified at Youth-Adult Rallies in various communities.

1. Respect for Sunday: Do only necessary work.
2. Do mortuis nil nisi bonum. (Say nothing of the dead but what is good.)
3. Respect for a death until after the funeral. It was quiet like Sunday.
4. Respect of old age.
5. A common interest in all children in the community.
6. Respect for the marriage vow, which was considered sacred and lasting.
7. A belief in the healing power of herbs and roots.
8. A belief in work for all persons.

9. (This code is thought to have to do with alcoholism and promiscuous sexualism, both bulwarks of slavery. Our forefathers hoped for a day when these twin evils would be frowned upon.)
10. A clean up for Decoration Day—that is a clean yard, white-washed fences and trees; then on Decoration Day a clean and decorated graveyard.
11. An annual Picnic, July 4th, with a display of flags.
12. The Holy Bible, the United States flag, the pastor and the eldest of the family were reverenced and respected.
13. Annual Sundays to go to Mt. Evesham and Wilmingham, Delaware, August Meetings.
14. Annual Sunday School Walk (picnic).
15. Fidelity to fraternal obligations.
16. Never leave a person in need without trying to help them.
17. Investigate and examine all strangers.
18. Never turn traitor on a fellow citizen.
19. Defend our home institutions and try to improve them.
20. FIGHT HARD, BUT FAIR.

(From Smiley's True Story of Lawnside.) Printed by: Lawnside Clearview-Commonsense.

ELMER W. DEAN, Chairman

18. EMANCIPATION CENTENNIAL

The Committee on the Centennial Celebration of the Emancipation Proclamation has held a number of meetings, forums and exhibits during the conference year.

After careful consideration the Steering Committee has decided to make Lawnside, New Jersey its national headquarters for the launching of its 1963 Centennial Program throughout the country.

Lawnside has been chosen for its complete sanction and endorsement of all scientific, Christian and democratic principles regarding the human family. The Borough of Lawnside offers full citizenship to all dwelling therein.

1. All the homes in the Borough of Lawnside are free to open their doors of hospitality to every invited person regardless of race, creed or color.

2. All schools in the Borough of Lawnside, public, private, religious are open to every child and adult regardless of race, creed or color.

3. No kind of legitimate business in the Borough of Lawnside is allowed to operate save on the basis of equality to all persons regardless of race, creed or color.

5. Every church in the Borough of Lawnside is dedicated to extend its fellowship, its worship, its communion and its services to every person regardless of race, creed or color.

Two late citizens of the Borough of Lawnside have left their humble home to be used as quarters for every noble enterprise for the betterment of human relations and the building of the Kingdom of God.

ELMER WENDELL DEAN, Chairman

C. Other Reports

1. WOMAN'S SOCIETY OF CHRISTIAN SERVICE

Happy are we to join with the Hymnologist in saying:

Praise to the Lord, who doth prosper thy work and defend thee;
Surely His goodness and mercy here daily attend thee.
Ponder anew—what the Almighty can do,
If with His love He befriend thee.

Another year passes, and it is through our Lord, and loyal cooperative women of the Delaware Conference that I make this report.

The five District Presidents and the Secretary of the Wesleyan Service Guild have reported a harmonious and prosperous year in Kingdom building, not that we have fully obtained, or are already perfect, but we press on toward the goal for the price of the upward call of God in Christ Jesus.

From these vigilant District Presidents and Wesleyan Service Guild Secretaries we note an increase in study classes, mission giving, literature bought, and a deeper spiritual atmosphere. The results are a "sweeter fellowship" and a stronger desire to carry out the purpose of the Woman's Society of Christian Service in its entirety.

The districts held meetings, including Educational Seminars, and used every opportunity to present the work at the district meetings of the ministers. I have visited four districts and witnessed very splendid work. It was gratifying to see the large number of charges represented and the presentations of the various departments of work were excellent.

The project, "Friendship House," grows. The Wesleyan Service Guild has taken as their project, the modernizing of the kitchen which will cost about $1,500. We rejoice in the oneness, between the Society and the Guild. We are hoping that there will be a coordinator for each Guild and Society. We are glad to welcome Mrs. Ora Randall, a Christian woman of wide experience with young women, as matron at Friendship House.

We are very glad that our Children's Work has been at last accepted. We are sure it is on the "upward way," and that new heights may be gained every day.

I have had the privilege of visiting and speaking at local churches for the Society and Guild. I have also attended a workshop sponsored by the Philadelphia and Delaware Conferences. It was a high privilege to be one of your delegates to the Jurisdiction meeting at Austin, Texas and to participate on the program of the Jurisdiction Meeting in Washington, D. C. in February.

The School of Missions and Christian Service was excellent with effiicent staff and officers. It was held at Delaware State College with a large attendance. Under the leadership of our Dean, Mrs. Lillian W. Pope, we go forward to heights unknown. The exchange of delegates to the Philadelphia Conference School and ours proves successful. The fellowship grows. We look forward to a wider spread. Of course, for at least five years we have been represented on the Philadelphia Conference Planning Committee and now we have one of their

number on our Planning Committee for the School of Missions. This year will be an exchange with Washington Conference which will be in session during the same week as ours, at Maryland State College, Princess Anne, Maryland.

By the end of the quadrennium, our budget will have been completed, thanks to the competent Treasurer, Mrs. Ruth Webb, who keeps us always informed.

Forth in Thy name, O Lord we go,
Our daily labor to pursue,
Thee, only Thee, resolved to know
In all we think, or speak, or do.

CARRIE W. HENRY (Mrs. Horace G.), President

2. AREA ADMINISTRATIVE SECRETARY

Bishop Love and Members of the Conference:

Instead of attempting to give a review of my activities of the past year, I am submitting to the Annual Conferences of the Area for their approval our financial report covering the years 1957 and 1958, with a few announcements of area-wide meetings for 1960. These reports were given at the Area Council in Bluefield, W. Va., last October.

Inasmuch as the Annual Conferences provide the major support for operation of the Area office, I think it is important that they should be given the privilege of reviewing our finances. The Area Council, not being a legislative body, can only hear reports and pass recommendations involving financial matters to the Annual Conferences for action. The report for 1959 will be presented first at the next Area Council, and then to the Annual Conferences in 1961.

I wish to make the following announcements:

1. The third annual Ministers' Wives Retreat will be held at Morgan State College, Baltimore, September 1, 2, and 3. We anticipate another excellent program and fine fellowship for the wives of our pastors.

2. The Area Council will be held at Ebenezer Church, Washington, on November 8, 9, and 10. Pastoral delegates should be chosen as soon after the Annual Conferences as practicable.

We should mention, however, the fine response which has been given to the group insurance plan which was presented at the last Annual Conference sessions. The Delaware, North Carolina and Washington Conferences were able to qualify; thus the full-time pastors and several full-time lay employees of these conferences are covered under the plan. We urge pastors to pay their premiums promptly. We do not think it is necessary to argue the value of this type of insurance, and we invite discussion on the matter so far as time will allow. We expect the East Tennessee Conference to qualify this year.

I am in the eighth year of serving in my present office, and wish to express my deep appreciation for the fine continuing relations with Bishop Love, our Area staff and cabinet and the pastors and laymen of our churches.

DANIEL LYMAN RIDOUT

AUDITOR'S REPORT

ROBERT BONNER, JR. AND ASSOCIATES
4005 Filbert Street, Philadelphia 4, Pa.
BUSINESS CONSULTANT
Accountants
Auditors
Tax Consultants

BALTIMORE AREA OFFICE—FINANCIAL STATEMENT—1957

Cash in Bank (December 31, 1956)		$ 6,139.83
Receipts:		
From Conferences	$12,870.05	
Rents	1,168.00	
Messenger	903.55	
General Promotional Office	3,991.10	
Alabama Defense	69.75	
Grace Church, Chattanooga	2,272.00	
Wesley Seminary	550.00	
General Board of Education	304.53	
Miscellaneous Income	2,167.28	
Transfer Accounts	1,738.85	
		26,036.01
Total		$32,175.84
Expenditures:		
Area Secretary: Salary, Rent	$ 5,200.00	
Area Secretary's Travel	560.00	
Office Secretary	2,460.00	
Janitor	615.00	
Office Rent	1,200.00	
Office Stationery, Postage	620.00	
Telephone	597.78	
Office Supplies	674.30	
Director of Research: Salary, Rent	3,000.00	
Promotion	4,700.00	
Insurance	241.40	
Messenger	2,790.27	
Transfer Accounts	1,738.85	
Alabama Defense	69.75	
Grace Church, Chattanooga	2,272.00	
Wesley Seminary	550.00	
Bank Charges	11.50	
		27,301.00
Balance, December 31, 1957		$ 4,874.84

These records have been audited from source documents presented to me.

(Signed)
ROBERT BONNER, JR., Auditor

Baltimore Area Office—Financial Statement—1958

Cash in Bank (December 31, 1957)		$ 4,874.84
Receipts:		
From Conference Treasurers	$15,744.00	
Rents	900.00	
Messenger	1,091.00	
General Promotional Office	4,140.56	
Retreat	934.00	
Methodist Information	500.00	
Gifts: Africa, 660; India, 700	1,360.00	
Miscellaneous Income	1,177.47	
Transfer Accounts	7,364.57	
		33,211.60
Total		$38,086.44
Expenditures:		
Area Secretary: Salary, Rent	$ 5,960.66	
Area Secretary: Travel	740.84	
Office Secretary	2,470.00	
Director Research: Salary, Rent	3,000.00	
Stationery, Postage	684.35	
Janitor	615.90	
Supplies	700.08	
Telephone	615.90	
Promotion	6,703.09	
Insurance	391.40	
Messenger	2,151.21	
Rent	1,200.00	
Gifts: Africa, India	1,360.00	
Transfer Accounts	7,364.57	
Bank Charges	8.34	
		33,966.34
Balance, December 31, 1958		$ 4,120.10

These records have been audited from source documents presented to me.

(Signed) .....
ROBERT BONNER, JR., Auditor

3. CHURCH AID AND MISSIONS

Dover District

Received from the Conference Treasurer	$350.00
Disbursements	
To Assist Ministers	$125.00
To Churches	35.00
Office Supplies	87.00

Secretarial Work	73.00	
Telephone and Telegrams	42.00	
Total		$362.48
Deficit		$ 12.48

Easton District

Received from Conference Treasurer $600.00

Distribution

Parker's Church, Marydel	$100.00
To Eric George (Toward School Expenses)	50.00
To Aid S. E. Armstrong (Hospital Expenses, etc.)	35.00
Aid to Other Pastors	15.00
Toward Telephone, Telegrams, District Office	200.00

Note: The Treasurer, had charged against my Church Aid $300.00 paid two years ago to extend service of full time migrant worker in my area. I made no report in that year, not knowing it was charged that way.

Thus when adjustment was made this year I was able to recover two hundred dollars toward refund for telephone and telegram expenses in previous years, for which no report was given 200.00

Total $600.00

C. L. TRADER

Philadelphia District

Received from the Conference Treasurer $745.00

Disbursements

Deficit from 1959	$ .89
Ossining—St. Matthew	40.00
Philadelphia—Emmanuel	50.00
Redeemer	30.00
Trevose—St. Matthew	50.00
Taxes on church property in Linconia	13.97
Donations to ministers	143.00
Extra secretarial work	75.00
Extra travel	82.74
Telephone and telegrams	259.40
Total	$745.00

WALTER R. HAZZARD, District Superintendent

D. STATISTICAL TABLES

1959-1960

SAMUEL E. PARKER
Statistical Secretary

J. E. DUNN
Treasurer

STATISTICAL TABLE No. 1—DOVER DISTRICT

Charge and Church	Name of Pastor	CHURCH MEMBERSHIP												CHURCH SCHOOLS								
											Baptisms			Church School Membership							Attendance	
		Total Full Members Reported Last Year	Received This Year on Profession of Faith and Restored	Received by Transfer from Other Methodist Churches	Received from Other Denominations	Removed by Transfer to Other Methodist Churches	Removed by Quarterly Conference	Removed to Other Denominations	Removed by Death	Total Full Members	Infants Presented by Parents or Guardian	All Others: Children, Youth, Adults	Preparatory Members Now on Roll	Officers and Teachers	Children's Div. 0-11 Years: Nursery Home Members	Children (Exclude Col. 14)	Youth Division—12-23 Years	Adult Div. 24 Yrs. Over: Adult Home Members	Adults (Exclude Col. 17)	Total (Add 13-18 Inclusive)	Average Attendance at Sunday Schoo. (All Ages)	Average Attendance Sunday Evening Fellowship
		1	2	3	4	5	6	7	8	9	10	11	12	13	14	15	16	17	18	19	20	21
Bridgeville	C. E. Kiah	175	6	....	....	1	4	4	4	168	10	....	94	10	48	70	32	....	....	160	55	22
Bridgeville Ct.	C. P. Spencer	255	2	5	....	....	....	....	6	256	5	....	45	16	18	55	38	....	74	201	180	....
Chestertown	C. H. Molock	329	2	....	....	4	....	6	3	318	21	1	90	10	50	52	60	....	16	188	85	30
Cheswold	W. C. Thomas	149	4	....	....	....	....	5	12	136	2	3	35	5	....	12	10	6	23	56	15	....
Clarksville	G. W. Taylor	278	21	....	....	1	....	1	3	294	3	....	162	16	32	70	56	3	29	206	118	12
Coleman	W. C. R. Mills	88	3	....	....	3	....	2	5	81	....	7	120	12	59	63	16	14	10	174	35	50
Crumpton	I. W. Wallace	146	8	6	5	....	....	....	8	157	4	....	124	10	37	70	35	6	7	165	47	35
Delmar	Roland Grant	89	2	....	....	....	....	....	3	88	1	3	19	5	....	19	30	....	30	84	40	....
Dover	D. M. Collins	235	8	....	5	6	....	....	2	240	22	4	26	24	15	101	85	27	28	280	105	26
Fairlee	P. A. Henry	79	2	19	2	....	....	....	....	102	16	4	90	7	54	....	28	....	....	89	46	....
Galena	Mrs. Rachel Brown	72	2	....	....	25	....	16	3	30	3	....	9	4	....	11	3	....	....	18	10	....
Harrington	Thaddeus Hackett	57	5	....	....	....	....	....	1	61	1	....	56	10	10	46	47	....	15	128	47	10
Laurel	C. W. Bagwell	160	2	....	....	....	....	....	....	162	4	....	13	6	14	40	12	10	12	94	45	12
Lewes	Quincy Cooper	58	1	....	....	....	....	....	....	59	3	6	9	6	....	....	....	15	....	21	15	..
Lincoln City	J. O. Lockman	148	4	2	2	....	....	1	2	153	10	4	44	16	42	45	12	....	30	145	62	24
Mardela	L. R. Jones	185	21	1	....	2	20	3	6	176	8	3	11	6	..	28	38	....	....	72	54	....
Milford	D. B. Nickerson	106	....	....	....	....	....	....	....	106	....	....	....	16	15	14	16	10	12	83	20	....
Millington	C. J. Williams	175	3	1	....	..	26	....	2	151	5	5	14	10	14	46	32	12	12	126	38	28
Millsboro	C. W. D. Browne	134	3	....	....	....	....	....	2	135	12	....	60	15	.. ....	45	40	....	15	115	83	.
Nassau	G. B. Wilson	209	13	1	2	5	3	5	3	209	5	7	64	12	.. .	64	27	....	22	125	69	35
Newark	J. A. Conway	169	9	....	....	....	....	....	.. ..	178	9	....	40	6	.	42	19	....	25	92	40	. .
North Berlin	A. J. Dredden	260	10	....	.. ....	....	....	....	3	267	7	....	92	17	45	115	60	6	65	308	65	25
Pomona	C. R. Bryant	200	2	....	....	....	81	....	3	118	4	3	38	10	6	33	36	6	8	99	26	12
Port Deposit	C. E. Hammond	80	1	.. ....	....	....	....	....	1	80	....	....	15	7	....	10	23	....	10	50	20	....
Rock Hall	E. C. Hackshaw	220	....	....	....	....	....	....	....	220	....	....	....	12	25	35	47	....	18	137	27	....
Sassafras	Mrs. O. O. James	101	7	....	....	....	....	....	2	109	8	5	27	8	19	21	29	....	....	77	44	.. .
Seaford	C. D. Gerald	90	4	....	....	....	....	....	....	94	2	....	46	6	14	58	27	....	3	108	35	15
Seaford Ct.	D. S. Quillin	62	3	....	....	....	4	....	2	59	6	....	15	6	10	14	30	.. ....	5	65	35	....
Sharptown	L. L. Hamilton	256	....	....	..	....	....	....	....	256	....	....	....	23	35	66	69	....	72	265	75	....
Smyrna	W. E. Marks	46	2	....	1	....	.. ..	1	1	47	2	3	14	3	..	10	7	....	....	20	15	....
South Berlin	S. S. Tatem	244	1	....	....	1	60	4	1	179	8	....	48	10	....	70	38	....	....	118	48	8
Still Pond	P. R. Hilton	183	3	....	....	2	....	....	12	172	19	7	75	4	....	35	23	....	15	77	35	....
Townsend	C. E. Landrum	86	....	....	....	....	....	....	....	86	....	....	....	6	24	50	25	8	23	136	52	....
District Parsonage		....	.. ..	....	....	..	....	....	....	..	....	....	....	....	....	.	..	....	....	....	....	....
Total		5127	154	35	17	50	198	48	90	4947	200	65	1495	334	586	1410	1050	123	579	4082	1686	344
Total Last Year		5157	225	14	4	130	40	18	85	5127	191	60	1413	372	615	1475	1001	172	631	4266	1713	414
Increase		....	.. ..	21	13	....	158	30	5	....	9	5	82	....	....	....	49	....	....	....	..	....
Decrease		30	71	..	..	80	..	....	....	180	.. .	....	....	38	29	65	.. ..	49	52	184	27	70

STATISTICAL TABLE No. 1—DOVER DISTRICT (Continued)

Charge and Church	Name of Pastor	CHURCH SCHOOLS (Continued)									W. S. C. S.			METH. MEN		PROPERTY AND OTHER ASSETS				
		Attendance (Continued)			General Information															
		Average Attend'ce Add'tl Sessions of Church School			Number of Church Schools on Charge	Methodist Pupils and Constituents in Vacation Church Schools	Methodist Pupils and Constituents in Weekday Schools	Ch. Sch. Members Joining the Church on Prof. of Faith	Are All Lesson Materials Used Apprvd. by The Meth. Church?	Ch. Schl. Offering for World Service and Conference Benevolences	Number of Societies (Not Guilds, Groups, or Circles)	Membership (Including Wesleyan Service Guild)	Amount Paid for Local Work	Number Chartered Groups	Membership	Number "Together" Subscriptions	Number of Organized Churches	Estimated Value of Church Buildings, Equipment, and Land	Estimated Value of Parsonages, Furniture, and Land	Estimated Value of Other Property (Including Cash, Bonds, etc.)	Indebt. on Bldgs., Equipment, Parsonages, and Current Expenses
		Children	Youth	Older Adults					Yes No											
		22	23	24	25	26	27	28	29	30	31	32	33	34	35	36	37	38	39	40	41
Bridgeville	C. E. Kiah	..	30	..	1	85	...	4	Yes	$ 100	1	30	$ 450	1	28	1	1	$ 27000	$ 10000	$ 9000	$ 450
Bridgeville Ct.	C. P. Spencer	30	20	40	2	70	...	13	Yes	25	2	46	300	2	34	...	2	31000	.....	5400	500
Chestertown	C. H. Molock	20	21	23	2	90	...	16	Yes	150	1	20	85	1	20	10	2	41000	20000	3000	.....
Cheswold	W. C. Thomas	..	..	..	1	...	..	..	Yes	45	1	24	774	.	..	...	1	25000	9000	2000	.....
Clarksville	G. W. Taylor	16	56	8	2	77	..	21	Yes	40	2	41	782	2	22	12	2	48000	4000	3000	....
Coleman	W. C. R. Mills	17	18	20	1	65	...	...	Yes	10	1	21	320	1	27	....	1	35000	9000	1500	400
Crumpton	I. W. Wallace	15	5	11	2	110	...	1	Yes	250	1	27	100	...	...	7	3	30000	12000	26000	.....
Delmar	Roland Grant	.	50	2	1	95	..	.	Yes	15	2	30	.....	1	40	2	1	25000	4000	.....	2500
Dover	D. M. Collins	65	18	12	1	112	..	2	Yes	27	1	48	47	1	52	.....	1	55000	18000	2200	.....
Fairlee	P. A. Henry	.....	18	....	3	83	..	...	Yes	31	1	18	21	..	.	....	3	45000	3000	.....	200
Galena	Mrs. Rachel Brown	....	..	...	1	12	...	...	Yes	20	1	8	90	.	.	....	1	10000	5000	.....	500
Harrington	Thaddeus Hackett	....	....	....	2	54	..	...	Yes	50	1	21	300	1	9	....	2	22000	4000	.....	.....
Laurel	C. W. Bagwell	20	5	5	1	.....	.....	13	Yes	30	1	52	261	1	20	....	1	35000	10000	.....	.....
Lewes	Quincy Cooper	.....	....	16	2	40	....	....	Yes	.. ..	2	22	853	2	33	....	2	35000	6500	.....	500
Lincoln City	J. O. Lockman	38	10	24	1	48	..	4	Yes	50	1	24	634	1	23	4	1	31000	5000	1000	765
Mardela	L. R. Jones	....	18	12	2	.....	.	20	Yes	. ..	2	30	360	.	..	.....	2	32000	3000	1500	.....
Milford	D. B. Nickerson	....	....	....	1	.....	.....	...	Yes	....	1	15	.....	1	14	.....	1	83000	8000	.....	.....
Millington	C. J. Williams	14	15	15	2	60	....	..	Yes	12	2	38	16	....	.	.....	2	16000	5000	1400	600
Millsboro	C. W. D. Browne	.....	35	.....	2	40	..	....	Yes	15	2	32	600	....	..	.....	2	26000	.....	3000	.....
Nassau	G. B. Wilson	.....	.....	.....	2	93	...	..	Yes	250	2	46	150	2	27	.....	2	50000	10000	.... ..	7000
Newark	J. A. Conway	....	35	..	2	45	...	5	Yes	40	2	49	75	....	..	.....	2	21000	6000	1300	.....
North Berlin	A. J. Dredden	35	25	20	1	125	.....	2	Yes	10	1	105	400	1	20	....	1	53000	8000	3000	500
Pomona	C. R. Bryant	10	14	6	1	46	..	..	Yes	93	1	23	235	1	24	1	2	25000	7500	200	1000
Port Deposit	C. E. Hammond	..	....	....	2	66	..	.	Yes	.....	1	14	.....	.	.	.....	2	16500	4000	.....	.....
Rock Hall	E. C. Hackshaw	....	....	.....	1	.....	..	.	Yes	.....	1	53	.....	1	25	.....	2	45000	7000	1000	500
Sassafras	Mrs. O. O. James	....	....	.....	2	62	..	6	Yes	22	2	22	.....	.	.	...	2	18000	5000	2000	.....
Seaford	C. D. Gerald	.....	....	.....	1	68	...	4	Yes	35	1	27	100	1	25	.....	1	30000	10000	400	930
Seaford Ct.	D. S. Quillin	....	.....	50	2	15	..	3	Yes	25	2	25	38	....	..	.....	2	24000	.....	200	300
Sharptown	L. L. Hamilton	.....	.....	.....	1	.....	.....	.....	Yes	.....	1	35	.....	1	35	.....	1	45000	8000	1000	3000
Smyrna	W. E. Marks	.....	.....	.....	1	6	....	.....	Yes	8	1	14	759	....	.....	.....	1	20000	4000	.....	1400
South Berlin	S. S. Tatem	.....	20	...	2	85	...	....	Yes	10	2	28	30	1	30	2	2	45000	10000	.....	500
Still Pond	P. R. Hilton	12	15	7	2	60	.	.....	Yes	.	2	25	263	1	20	6	3	30000	7000	.....	500
Townsend	C. E. Landrum	.....	...	.....	2	.....	..	....	Yes	.....	1	11	.....	1	15	.....	3	30000	5000	5000	2000
District Parsonage		..	.....	.....	.....	.....	.....	.....	...	.....	.....	.....	.....	..	....	.....	...	.....	16000	.....	.....
Total		292	428	271	52	1712	....	114	Yes	$ 1363	46	1021	$ 8043	21	543	45	57	$ 1105500	$ 243000	$ 73100	$ 24645
Total Last Year		281	304	287	53	1748	.....	102	Yes	1426	50	1067	8961	29	650	100	58	1093000	242000	77400	19350
Increase		11	124	.....	....	...	.....	12	....	.....	.....	...	.....	...	...	.....	....	$ 12500	$ 1000	.....	$ 5295
Decrease		...	....	16	1	36	...	.....	...	$ 63	4	43	$ 918	8	107	55	1	.....	.....	$ 4300	.....

STATISTICAL TABLE No. 2—DOVER DISTRICT

Charge and Church	Name of Pastor	Expenditures for Local Church				Ministerial Support														Connectional Fund			
						Pastors and Associate Pastors					Dist. Supt's Fund		Episcopal Fund		Conf. Clmts' Fund		Minimum Sal. Fund					Int'denom. Cooperat'n Fund	
		Paid on Principal and Interest on Old Indebtedness, etc.	Paid for Buildings and Improvements	Paid Other Current Expenses, Incidentals, etc.	Paid for Ch. School Admin., Lesson Mat'ls, Suppl's, etc.	Salary Claim for Pastor and Asso.(s) at Begin. this Year	Paid Pastor	Paid Associate Pastor(s)	Total Paid Pastor and Associate Pastor(s)	Paid Pastor's and Asso.(s') Travel, Expense Funds	Apportioned	Paid	Apportioned	Paid	Apportioned	Paid	Apportioned	Paid	General Administration	Juris., Area, Conf., and Dist. Administration	Apportioned	Paid
		42	43	44	45	46	47a	47b	47c	48	49a	49b	50a	50b	51a	51b	52a	52b	53	54	55a	55b
Bridgeville	C. E. Kiah	$ 300	$ 332	$ 1493	$ 75	$ 2400	$ 2400	.....	$ 2400	$ 600	$ 205	$ 205	$ 48	$ 48	$ 288	$ 288	$ 55	$ 10	$ 5	$ 5	.....	.....
Bridgeville Ct.	C. P. Spencer	856	311	631	16	.....	.....	.....	2200	800	205	206	.....	44	.....	264	.....	20	.....	.....	.....	$ 5
Chestertown	C. H. Molock	.....	3000	1750	250	2350	2350	.....	2350	500	205	205	.....	40	281	281	50	50	30	30	$ 9	9
Cheswold	W. C. Thomas	.....	1600	163	98	1800	1800	.....	1800	50	163	163	36	.....	216	109	35	10	.....	3	8	4
Clarksville	G. W. Taylor	.....	1917	1096	120	2700	2700	.....	2700	200	185	185	50	50	324	324	40	40	28	4	8	8
Coleman	W. C. R. Mills	900	350	214	360	2200	2200	.....	2200	200	.....	100	.....	20	.....	7	.....	.....	.....	.....	.....	.....
Crumpton	I. W. Wallace	100	200	400	400	2000	2000	.....	2000	200	.....	155	.....	40	.....	.....	.....	.....	.....	4	.....	5
Delmar	Roland Grant	.....	800	1700	.....	2000	2000	.....	2000	500	158	158	40	10	240	240	.....	.....	.....	95	.....	.....
Dover	D. M. Collins	716	5825	180	300	3000	3000	.....	3000	200	231	231	60	60	360	360	63	63	33	43	6	6
Fairlee	P. A. Henry	300	560	350	41	2850	2850	.....	2850	82	180	180	52	.....	225	225	40	40	.....	.....	.....	.....
Galena	Mrs. Rachel Brown	506	407	184	254	1060	660	.....	660	30	145	50	21	23	127	100	38	11	.....	5	.....	.....
Harrington	Thaddeus Hackett	.....	400	500	70	2470	2000	.....	2000	470	180	180	40	40	240	240	40	10	24	43	10	.....
Laurel	C. W. Bagwell	.....	.....	2334	.....	2700	2700	.....	2700	200	205	205	52	52	325	325	.....	.....	15	5	9	9
Lewes	Q. Cooper	350	3600	500	80	2000	2327	.....	2327	50	150	150	40	40	240	230	38	38	12	4	9	9
Lincoln City	J. O. Lockman	.....	1530	520	65	2600	2600	.....	2600	250	185	185	52	52	312	312	49	49	25	210	9	9
Mardela	L. R. Jones	.....	.....	.....	.....	.....	.....	.....	.....	.....	.....	.....	.....	.....	.....	.....	.....	.....	.....	.....	.....	.....
Milford	D. B. Nickerson	1150	100	970	140	2400	2400	.....	2400	600	189	189	48	48	288	124	45	45	4	65	4	2
Millington	C. J. Williams	179	1475	250	63	1600	1600	.....	1600	.....	55	55	10	10	192	25	.....	.....	4	.....	.....	.....
Millsboro	C. W. D. Browne	.....	2000	1500	600	1600	1600	.....	1600	200	160	160	32	32	192	192	38	.....	.....	4	.....	8
Nassau	G. B. Wilson	712	9945	1236	341	2400	2400	.....	2400	200	190	190	48	48	288	288	50	50	25	5	9	9
Newark	J. A. Conway	278	215	313	164	2000	2000	.....	2000	75	165	165	40	20	240	170	35	15	.....	6	.....	.....
North Berlin	A. J. Dredden	831	1527	1962	198	3200	3200	.....	3200	300	228	228	62	62	372	372	63	63	32	6	11	11
Pomona	C. R. Bryant	.....	1300	1364	.....	2200	2200	.....	2200	500	185	185	44	44	264	264	55	10	8	5	10	3
Port Deposit	C. E. Hammond	.....	1100	313	.....	1800	1800	.....	1800	335	100	100	36	15	211	211	.....	.....	7	.....	.....	.....
Rock Hall	E. C. Hackshaw	370	2900	2000	300	2450	2450	.....	2450	150	185	185	49	49	294	294	.....	.....	25	26	.....	.....
Sassafras	Mrs. O. O. James	.....	231	.....	15	1600	1600	.....	1600	150	153	153	32	32	192	192	32	32	10	2	2	2
Seaford	C. D. Gerald	387	626	1277	123	2600	2600	.....	2600	250	185	185	52	20	312	312	25	25	5	4	.....	.....
Seaford Ct.	D. S. Quillin	150	.....	50	20	1500	1500	.....	1500	.....	60	60	26	4	162	22	31	31	.....	3	.....	.....
Sharptown	L. L. Hamilton	731	846	870	239	2600	2600	.....	2600	100	200	200	52	52	312	312	50	5	17	5	10	3
Smyrna	W. E. Marks	.....	1500	706	27	1820	1721	.....	1721	.....	130	98	36	36	218	63	.....	.....	.....	46	7	7
South Berlin	S. S. Tatem	1585	3000	800	40	2800	2800	.....	2800	400	198	198	56	56	336	336	49	49	25	191	9	9
Still Pond	P. R. Hilton	600	700	454	42	2000	2000	.....	2000	115	180	128	40	20	270	55	.....	.....	4	.....	9	.....
Townsend	C. E. Landrum	1500	1779	1222	297	2000	2003	.....	2003	75	165	165	40	40	240	25	32	10	.....	4	8	.....
Total		$ 12501	$ 50076	$ 27302	$ 4738	$ 68700	$ 68061	.....	$ 70261	$ 7782	$ 5125	$ 5202	$ 1194	$ 1113	$ 7561	$ 6562	$ 953	$ 676	$ 338	$ 823	$ 147	$ 118
Total Last Year		17366	35794	27625	3318	67245	71726	.....	71726	7807	4695	5221	1066	1187	6259	6822	1128	849	462	514	294	271
Increase		.....	$ 14282	.....	$ 1420	$ 1455	.....	.....	.....	.....	$ 430	.....	$ 128	.....	$ 1302	.....	.....	.....	.....	$ 309	.....	.....
Decrease		$ 4865	.....	$ 323	.....	.....	$ 3665	.....	$ 1465	$ 25	.....	$ 19	.....	$ 74	.....	$ 260	$ 175	$ 173	$ 124	.....	$ 147	$ 153

STATISTICAL TABLE No. 2—DOVER DISTRICT (Continued)

Charge and Church	Name of Pastor	Benevolences: World Service and Conf. Benevolences: Apportioned 56a	Accepted 56b	Paid 56c	World Service Special Gifts 57	General Advance Specials 58	Week of Dedication 59	Fellowship of Suffering and Service 60	Television Ministry Fund 61	W.S.C.S. (Including W.S.G.) Cash Sent to District and Conference Treasurers 62	Methodist Student Day 63	Methodist Youth Fund 64	Race Relations Sunday 65	Conference Benevolences: Colleges and Universities 66	Wesley Foundation 67	Hospitals 68	Pastor's 1½% 69	Conference Advance Specials 70	Church School Rally Day 71	Pension Reserve Fund 72	Church Aid 73	All Other Benevolences 74	Grand Total 42-45, 47c, 48, 49b, 50b, 51b, 52b-54, 55b, 56c, 57-74 75
Bridgeville	C. E. Kiah	$ 370	$ 370	$ 125			$ 10	$ 10		$ 104	$ 12	$ 15	$ 10	$ 60		$ 12	$ 36		$ 30	$ 100	$ 10	$ 301	$ 6596
Bridgeville Ct.	C. P. Spencer			395		$ 205				30	5	10	5	20		10			20			73	6126
Chestertown	C. H. Molock	380	380	380	$ 40	205	3	10	$ 4	115	10	15	3	30		30	37	$ 20	32		20	820	10255
Cheswold	W. C. Thomas	225	225	225			14	15		58	20					50				100			4482
Clarksville	G. W. Taylor	310	310	310			12	10	2	118	24	16	12	188		27	65	150	26		15	518	8165
Coleman	W. C. R. Mills	250		90			5	4					5	4			2		10		16	116	4603
Crumpton	I. W. Wallace			290			15	10		15	10	10	10	25					10		15		3914
Delmar	Roland Grant	240		34										30					7				5574
Dover	D. M. Collins	535	535	535			18	5		137	10	14	23	39					25				11823
Fairlee	P. A. Henry	270	270	270						34	8	10		54					20			15	5039
Galena	Mrs. Rachel Brown	178		68				5		79	12	20	12				9	95	16	50	15	32	2643
Harrington	Thaddeus Hackett	190	190	30				13		93	10	8	5	30		5		40	10	39	5	179	4444
Laurel	C. W. Bagwell	345	345	345			10	10		122	5	15	10	25			13		28	50			6478
Lewes	Q. Cooper	300	250	228				6	4		14	10	15	47	$ 11	10			19			549	8303
Lincoln City	J. O. Lockman	310	310	310			10	10	3	108	10	10	10	132	26		24		50			418	6928
Mardela	L. R. Jones																						
Milford	D. B. Nickerson	310	310	271			6	12		121	12	10	7	37		5			9			189	5916
Millington	C. J. Williams									60		3	5									40	3769
Millsboro	C. W. D. Browne	280	280	200		140				12	15		5			24			25			138	6855
Nassau	G. B. Wilson	360	360	237						89		15		155		28		170	50	70	20	304	16587
Newark	J. A. Conway	280	280	190				17		168		11	5			10			10	2			3834
North Berlin	A. J. Dredden	535	535	535			9	15		157	17	15	11	110	30	35	47	295	38		25	404	10595
Pomona	C. R. Bryant	365	365	175			5	5	2	128	5	10	2	12	5		33	55	15	50	10	245	6640
Port Deposit	C. E. Hammond	190	190	190																		17	4088
Rock Hall	E. C. Hackshaw	325	325	325		150				72	11		5						13			194	9519
Sassafras	Mrs. O. O. James	240	240	200			8	11		34	12	6	7	11		10	24	50	14	177	12	177	3172
Seaford	C. D. Gerald	285	285	153			5	7		76	5	15	10	35		25	39	50	20	100	5	225	6584
Seaford Ct.	D. S. Quillin	155	155	47	2		5	5		25	5		3	7		10			5				1954
Sharptown	L. L. Hamilton	390	390	390	10		5	2	1	110	14		3	110	5	25	39	112	20	110	20	293	7249
Smyrna	W. E. Marks	155	155	55				6		35	8		6						15	15			4344
South Berlin	S. S. Tatem	335	335	335			10	5	10	102	10	15	20	179	54	28			29			314	10600
Still Pond	P. R. Hilton	320	320	75			5	10		90			5						11			41	4355
Townsend	C. E. Landrum	222	222	112						61			4			12		20	9	108	15	179	7640
Total		$ 8650	$ 7932	$ 7125	$ 52	$ 700	$ 155	$ 203	$ 26	$ 2353	$ 264	$ 253	$ 218	$ 1340	$ 131	$ 356	$ 368	$ 1057	$ 586	$ 971	$ 203	$ 5841	$ 209074
Total Last Year		9447	8122	7717	25	41	177	225	122	2578	305	237	303	2198	263	422	353	2130	523	5388		10180	212149
Increase					$ 27	$ 659							$ 16				$ 15		$ 63		$ 203		
Decrease		$ 797	$ 190	$ 592			$ 22	$ 22	$ 96	$ 225	$ 41		$ 85	$ 858	$ 132	$ 66		$ 1073		$ 4417		$ 4339	$ 3075

STATISTICAL TABLE No. 1—EASTON DISTRICT

Charge and Church	Name of Pastor	CHURCH MEMBERSHIP												CHURCH SCHOOLS								
											Baptisms			Church School Membership							Attendance	
		Total Full Members Reported Last Year	Received This Year on Profession of Faith and Restored	Received by Transfer from Other Methodist Churches	Received from Other Denominations	Removed by Transfer to Other Methodist Churches	Removed by Quarterly Conference	Removed to Other Denominations	Removed by Death	Total Full Members	Infants Presented by Parents or Guardian	All Others: Children, Youth, Adults	Preparatory Members Now on Roll	Officers and Teachers	Children's Div. 0-11 Years: Nursery Home Members	Children's Div. 0-11 Years: Children (Exclude Col. 14)	Youth Division—12-23 Years	Adult Div. 24 Yrs. Over: Adult Home Members	Adult Div. 24 Yrs. Over: Adults (Exclude Col. 17)	Total (Add 13-18 Inclusive)	Average Attendance at Sunday School (All Ages)	Average Attendance Sunday Evening Fellowship
		1	2	3	4	5	6	7	8	9	10	11	12	13	14	15	16	17	18	19	20	21
Aireys	E. P. Cooke	246	11	2		18		3	2	236	5		19	10	21	30	37	3	40	141	30	
Beckwith	A. F. Farrare	45	2	2	1				2	48			20	4		10	13		2	29	14	
Cambridge	S. L. Jones	381	11	2		1		1	13	379	11	2	54	28	34	129	91	16	129	427	150	28
Cambridge Ct.	T. M. Murray	210	12	2		3		2	6	213	4	1	82	10	10	45	40	6		111	75	75
Carmichaels	R. S. Caldwell	149	3						1	151	8		90	14	23	78	54	4	4	177	68	
Centreville	C. E. Jordan	127	4						4	127	5	7	88	12	18	33	20			83	40	
Chapel	S. E. Armstrong	61	3					1	4	59	4		25	5	4	7	12		6	34	15	8
Church Creek	I. B. Bivens	108								108			46	8		14	10		3	35	20	
Church Hill	E. H. Jackson	154	15						1	168	11		41	26	60	64	54	13	74	291	100	60
Cordova	H. G. Chase	219	9						2	226	31		154	15	32	59	53			159	105	95
Crapo	Eric George	184								184			40	8		23	19			50	27	
Denton	C. A. Edmonds	104	2						7	99	3		30	8		52	24		11	95	55	
East New Market	N. C. Stanley	143	3						8	138	4	1	68	5	14	48	20	2	10	99	24	
Easton	T. C. Jones	249			6		6		8	229	6		28	9	23	49	18	7	12	118	40	
Easton Ct.	Mrs. H. R. Opher	124	4	1					3	126	4		16	5	6	10	12			33	17	
Federalsburg	S. G. Dix	199	6					1	2	202	1		25	6		55	24		5	90	40	
Greensboro	A. P. Jenkins	149	15					2	3	159			23	5		15	20		2	42	28	
Hurlock	W. J. Mills	185	4		1				2	188	21		107	20	30	50	51	23	67	241	143	125
Linkwood	C. H. Cottingham	68							1	67			4	10	5	8	12			35	30	20
Marydel	C. I. Young	188				4	12		2	170	3		24	16	12	40	44	9		121	50	7
McDaniel	A. H. Slacum	50	1						1	50	5		19	2		6	7	9		24	8	13
Miles River	E. N. Foster	147	10	3	2	5		5	2	150	15	1	48	17	24	15	25		34	115	24	37
Oxford	E. A. Hughes	85		4	1	1			4	85	5	1	37	10	20	23	12	2	23	90	39	35
Preston	W. A. Nichols	199							5	194			65	25	40	30	30		21	146	70	20
Ridgely	V. B. Wright	134	4						2	136	6	2	33	7		5	12	7	22	53	30	12
Royal Oak	J. I. Williams	267	4						3	268	2		18	9	25	44	65	5	23	171	72	24
St. Michaels	H. R. Snead	156	2		2				4	156	6		96	4	12	85	29	5		135	40	14
Stevensville	C. M. Stafford	225	7					3	7	222	10		238	14		49	30			93	52	
Taylors Island	G. L. Stanley	149							2	147	7		100	17	22	35	28	9	12	123	65	
Trappe	H. T. Hall	236	4			3	2	1	4	230	3		75	20	18	22	30	8	18	116	50	10
Vienna	A. A. McDowell	185	1						5	181	17		65	15	17	56	28	4	18	138	65	14
Wittman	C. C. Thomas	243								243			20	5		40	15			60	40	
District Parsonage																						
Total		5369	137	16	7	41	14	25	110	5339	197	15	1798	369	470	1229	939	132	536	3675	1626	597
Total Last Year		5318	185	24	12	28	1	25	116	5369	116	43	1804	386	392	1282	837	120	667	3684	1598	586
Increase		51				13	13				81				78		102	12			28	11
Decrease			48	8	5				6	30		28	6	17		53			131	9		

STATISTICAL TABLE No. 1—EASTON DISTRICT (Continued)

Charge and Church	Name of Pastor	CHURCH SCHOOLS (Continued)									W. S. C. S.			METH. MEN				PROPERTY AND OTHER ASSETS			
		Attendance (Continued)			General Information																
		Average Attend'ce Add'tl Sessions of Church School			Number of Church Schools on Charge	Methodist Pupils and Constituents in Vacation Church Schools	Methodist Pupils and Constituents in Weekday Schools	Ch. Sch. Members Joining the Church on Prof. of Faith	Are All Lesson Materials Used Apprvd. by The Meth. Church?	Ch. Schl. Offering for World Service and Conference Benevolences	Number of Societies (Not Guilds, Groups, or Circles)	Membership (Including Wesleyan Service Guild)	Amount Paid for Local Work	Number Chartered Groups	Membership	Number "Together" Subscriptions	Number of Organized Churches	Estimated Value of Church Buildings, Equipment, and Land	Estimated Value of Parsonages, Furniture, and Land	Estimated Value of Other Property (Including Cash, Bonds, etc.)	Indebt. on Bldgs., Equipment, Parsonages, and Current Expenses
		Children	Youth	Older Adults					Yes No												
		22	23	24	25	26	27	28	29	30	31	32	33	34	35	36	37	38	39	40	41
Aireys	E. P. Cooke	....	....	35	3	.....	.....	11	Yes	$ 15	2	30	$ 200	1	10	.....	4	$ 45000	$ 3000	$ 4300	$ 450
Beckwith	A. F. Farrare	....	....	....	1	13	.....	.....	Yes	.....	2	37	278	2	17	.....	2	17000	8000	.....	.....
Cambridge	S. L. Jones	27	24	....	1	231	.....	9	Yes	.....	1	178	560	1	50	.....	1	70000	11500	23000	8000
Cambridge Ct	T. M. Murray	12	10	....	2	93	.....	1	Yes	38	2	43	646	2	37	1	2	45000	8000	1000	3000
Carmichaels	R. S. Caldwell	8	26	6	2	82	.....	.....	Yes	27	2	46	950	2	28	.....	2	15000	7000	6000	700
Centreville	C. E. Jordan	10	6	10	2	83	.....	.....	Yes	19	2	50	360	1	12	1	2	25700	12500	.....	1380
Chapel	S. E. Armstrong	....	.....	8	2	.....	.....	.....	Yes	.....	2	31	50	1	8	.....	2	25000	8000	300	.....
Church Creek	I. B. Bivens	.....	.....	.....	2	.....	.....	.....	Yes	.....	3	30	.....	1	12	.....	3	40000	3000	.....	.....
Church Hill	E. H. Jackson	35	50	40	3	87	.....	11	Yes	22	3	30	1000	3	25	.....	3	48000	9000	16000	.....
Cordova	H. G. Chase	....	34	.....	3	93	.....	.....	Yes	10	3	51	300	2	30	.....	3	20000	6000	4000	500
Crapo	Eric George	.....	.....	.....	4	.....	.....	.....	Yes	.....	3	35	.....	1	20	.....	4	40000	6000	.....	.....
Denton	C. A. Edmonds	.....	10	15	2	.....	.....	1	Yes	20	2	19	122	1	20	.....	3	41000	8000	.....	200
East New Market	N. C. Stanley	15	.....	.....	2	60	.....	3	Yes	58	2	38	76	.....	.....	.....	2	32000	10000	400	.....
Easton	T. C. Jones	11	10	10	1	60	.....	.....	Yes	.....	1	34	250	1	18	.....	1	50000	7000	3000	1800
Easton Ct	Mrs. H. R. Opher	.....	.....	.....	1	39	.....	6	Yes	25	1	27	189	1	20	1	1	20000	7000	.....	.....
Federalsburg	S. G. Dix	....	6	10	1	65	.....	3	Yes	5	1	10	.....	.....	.....	1	2	32000	11000	.....	.....
Greensboro	A. P. Jenkins	.....	.....	20	2	22	....	13	Yes	.....	2	40	.....	1	15	.....	2	34000	6000	2000	800
Hurlock	W. J. Mills	38	49	43	3	62	.....	3	Yes	175	3	74	2300	2	35	7	3	56000	9000	1600	1000
Linkwood	C. H. Cottingham	15	13	10	3	15	.....	3	Yes	21	2	25	375	1	10	3	3	30000	5000	1000	.....
Marydel	C. J. Young	....	36	15	3	120	.....	28	Yes	150	3	35	125	2	25	.....	3	18000	5000	1500	.....
McDaniel	A. H. Slacum	7	19	14	1	.....	.....	.....	Yes	.....	1	15	.....	1	9	3	2	25000	3000	100	.....
Miles River	E. N. Foster	15	20	18	2	46	.....	8	Yes	60	2	36	500	2	35	.....	2	25000	5000	1000	700
Oxford	E. A. Hughes	.....	6	8	2	47	.....	.....	Yes	26	1	29	366	1	29	.....	2	50000	12000	300	700
Preston	W. A. Nichols	15	25	6	3	75	.....	2	Yes	.....	3	60	400	2	30	.....	3	60000	9000	12000	600
Ridgely	V. B. Wright	.....	10	6	2	.....	.....	4	Yes	30	2	25	25	1	9	15	2	35000	7500	.....	700
Royal Oak	J. I. Williams	16	29	31	2	38	.....	1	Yes	121	2	58	842	2	26	3	2	56000	10000	18000	3350
St. Michaels	H. R. Snead	12	14	.....	1	.....	.....	.....	Yes	25	1	23	600	1	16	.....	1	30000	12000	500	5000
Stevensville	C. M. Stafford	.....	.....	.....	3	36	.....	.....	Yes	.....	3	74	1200	1	24	2	3	43000	12000	.....	1500
Taylors Island	G. L. Stanley	16	20	60	3	70	.....	.....	Yes	80	3	30	120	3	30	2	3	65000	4000	.....	.....
Trappe	H. T. Hall	.....	.....	.....	1	86	.....	.....	Yes	25	1	46	375	1	24	.....	1	30000	8000	1500	.....
Vienna	A. A. McDowell	18	24	21	3	70	.....	1	Yes	75	3	65	180	2	36	6	3	35000	9000	1600	.....
Wittman	C. C. Thomas	.....	.....	.....	2	.....	.....	.....	Yes	.....	2	35	.....	2	30	.....	2	40000	5000	3000	.....
District Parsonage		.....	.....	.....	.....	.....	.....	.....	.....	.....	.....	.....	.....	.....	.....	.....	.....	.....	25000	.....	.....
Total		270	441	386	68	1593	.....	108	Yes	$ 1027	66	2359	$ 12389	45	690	45	74	$ 1197700	$ 271500	$ 102100	$ 30380
Total Last Year		227	377	302	71	1638	.....	89	Yes	1145	64	1360	14728	42	787	50	75	1191200	285000	84600	41025
Increase		43	61	84	.....	.....	.....	19	.....	.....	2	999	.....	3	.....	.....	.....	$ 6500	.....	$ 17500	.....
Decrease		.....	.....	.....	3	45	.....	.....	.....	$ 118	.....	.....	$ 2339	.....	97	5	1	.....	$ 13500	.....	$ 10645

STATISTICAL TABLE No. 2—EASTON DISTRICT

Charge and Church	Name of Pastor	Expenditures for Local Church				Ministerial Support														Connectional Fund			
						Pastors and Associate Pastors					Dist. Supt's Fund		Episcopal Fund		Conf. Clmts' Fund		Minimum Sal. Fund				Int'denom. Cooperat'n Fund	
		Paid on Principal and Interest on Old Indebtedness, etc.	Paid for Buildings and Improvements	Paid Other Current Expenses, Incidentals, etc.	Paid for Ch. School Admin., Lesson Mat'ls, Suppl's, etc.	Salary Claim for Pastor and Asso.(s) at Begin. this Year	Paid Pastor	Paid Associate Pastor(s)	Total Paid Pastor and Associate Pastor(s)	Paid Pastor's and Asso.(s') Travel, Expense Funds	Apportioned	Paid	Apportioned	Paid	Apportioned	Paid	Apportioned	Paid	General Administration	Juris., Area, Conf., and Dist. Administration	Apportioned	Paid
		42	43	44	45	46	47a	47b	47c	48	49a	49b	50a	50b	51a	51b	52a	52b	53	54	55a	55b
Aireys	E. P. Cooke	$ 181	$ 50	$ 1661	$ 25	$ 2100	$ 2100	.....	$ 2100	$ 214	$ 198	$ 198	$ 40	$ 40	$ 240	$ 240	$ 48	$ 48	.....	$ 95	$ 9	$ 9
Beckwith	A. F. Farrare	1000	200	400	5	1600	1400	.....	1400	.....	108	108	22	22	168	82	21	21	.....	.....	.....	.....
Cambridge	S. L. Jones	2371	.....	3953	600	3780	3780	.....	3780	520	307	307	76	76	454	454	71	71	$ 36	8	16	16
Cambridge Ct.	T. M. Murray	991	376	1789	368	2650	2632	.....	2632	50	198	173	50	25	300	118	38	.....	12	5	.....	.....
Carmichaels	R. S. Caldwell	925	696	893	.....	2400	2400	.....	2400	125	199	199	48	48	288	288	38	.....	27	5	.....	.....
Centreville	C. E. Jordan	553	168	710	140	3000	3000	.....	3000	145	277	202	60	55	360	168	62	42	.....	5	13	9
Chapel	S. E. Armstrong	.....	105	502	22	1600	1000	.....	1000	.....	133	55	28	10	168	30	30	.....	.....	.....	.....	.....
Church Creek	I. B. Bivens	.....	.....	.....	.....	.....	.....	.....	.....	.....	.....	.....	.....	.....	.....	.....	.....	.....	.....	.....	.....	.....
Church Hill	E. H. Jackson	.....	1500	500	200	2038	2038	.....	2038	100	198	198	39	39	235	235	46	46	27	5	9	7
Cordova	H. G. Chase	300	2600	275	25	3100	3100	.....	3100	300	253	253	62	62	372	372	48	48	38	7	11	11
Crapo	Eric George	.....	516	353	10	1600	1579	.....	1579	.....	158	118	32	12	192	165	28	.....	.....	.....	6	.....
Denton	C. A. Edmonds	108	1430	1336	110	2868	2868	.....	2868	200	261	147	57	45	344	344	46	6	.....	.....	12	.....
East New Market	N. C. Stanley	.....	850	1126	71	1990	1990	.....	1990	140	158	158	40	35	240	240	44	25	20	5	9	9
Easton	T. C. Jones	900	650	2050	150	3000	3000	.....	3000	100	279	230	60	20	360	360	61	4	5	1	12	.....
Easton Ct.	Mrs. H. R. Opher	.....	.....	425	25	1800	1800	.....	1800	100	158	80	36	36	216	79	23	23	.....	3	6	6
Federalsburg	S. G. Dix	.....	.....	2000	106	3172	3013	.....	3013	.....	.....	100	.....	10	.....	225	.....	.....	.....	.....	.....	.....
Greensboro	A. P. Jenkins	1500	2500	250	60	2100	2100	.....	2100	.....	211	220	42	42	252	252	.....	12	10	.....	.....	5
Hurlock	W. J. Mills	894	3741	1796	202	2652	2652	.....	2652	200	211	211	50	50	300	300	.....	3	10	5	.....	3
Linkwood	C. H. Cottingham	470	357	450	67	1600	1600	.....	1600	.....	185	137	36	36	216	110	28	.....	.....	.....	.....	.....
Marydel	C. I. Young	.....	5600	600	300	1600	1600	.....	1600	200	148	148	32	32	198	198	42	10	13	3	.....	.....
McDaniel	A. H. Slacum	100	.....	400	.....	1600	1250	.....	1250	.....	133	133	32	32	192	100	38	38	.....	.....	.....	.....
Miles River	E. N. Foster	1666	1237	872	60	1825	1825	.....	1825	150	.....	146	.....	36	.....	240	.....	50	6	50	6	7
Oxford	E. A. Hughes	553	651	1264	126	2600	2600	.....	2600	246	236	236	52	52	312	350	46	25	27	4	.....	.....
Preston	W. A. Nichols	1060	580	1275	166	3016	2876	.....	2876	.....	211	211	60	71	260	277	.....	.....	13	.....	.....	.....
Ridgely	V. B. Wright	500	700	300	40	2050	2050	.....	2050	150	.....	199	.....	40	.....	240	.....	.....	27	5	.....	.....
Royal Oak	J. I. Williams	695	1342	1496	651	2700	2700	.....	2700	300	279	279	54	54	324	324	.....	5	10	5	.....	5
St. Michaels	H. R. Snead	887	200	1354	122	2850	2850	.....	2850	270	239	239	58	58	344	344	46	26	31	4	13	13
Stevensville	C. M. Stafford	348	1058	860	59	2700	2600	.....	2600	154	211	211	54	54	324	330	41	41	27	4	13	13
Taylors Island	G. L. Stanley	.....	2400	600	150	2000	2000	.....	2000	150	186	115	40	.....	240	.....	33	.....	.....	.....	.....	.....
Trappe	H. T. Hall	.....	1200	1177	250	2100	2100	.....	2100	300	199	199	44	44	240	240	41	20	27	4	3	3
Vienna	A. A. McDowell	.....	1175	1250	133	1900	1900	.....	1900	200	159	162	38	38	216	216	40	20	10	10	9	5
Wittman	C. C. Thomas	800	2500	600	100	2400	2400	.....	2400	.....	171	171	30	30	288	35	.....	10	5	5	.....	.....
Total		$ 16805	$ 34382	$ 32517	$ 4343	$ 72391	$ 70803	.....	$ 70803	$ 4314	$ 5664	$ 5543	$ 1272	$ 1204	$ 7643	$ 6956	$ 959	$ 594	$ 381	$ 238	$ 147	$ 121
Total Last Year		10963	27572	29517	4817	68979	68626	.....	68626	4021	5928	5680	1377	1329	7309	7309	1076	752	463	126	192	113
Increase		$ 5842	$ 6810	$ 3000	.....	$ 3412	$ 2177	.....	$ 2177	$ 293	.....	.....	.....	.....	.....	.....	$ 334	.....	.....	$ 112	.....	$ 8
Decrease		.....	.....	.....	$ 474	.....	.....	.....	.....	.....	$ 264	$ 137	$ 105	$ 125	.....	$ 353	$ 117	$ 158	$ 82	.....	$ 45	.....

STATISTICAL TABLE No. 2—EASTON DISTRICT (Continued)

Charge and Church	Name of Pastor	Benevolences																								
		World Service and Conf. Benevolences													Conference Benevolences											
		Apportioned	Accepted	Paid	World Service Special Gifts	General Advance Specials	Week of Dedication	Fellowship of Suffering and Service	Television Ministry Fund	W.S.C.S. (Including W.S.(G.) Cash Sent to District and Conference Treasurers	Methodist Student Day	Methodist Youth Fund	Race Relations Sunday	Colleges and Universities	Wesley Foundation	Hospitals	Pastor's 1½%	Conference Advance Specials	Church School Rally Day	Pension Reserve Fund	Church Aid	All Other Benevolences	Grand Total 42-45, 47c, 48, 49b, 50b, 51b, 52b-54, 55b, 56c, 57-74
		56a	56b	56c	57	58	59	60	61	62	63	64	65	66	67	68	69	70	71	72	73	74	75
Aireys	E. P. Cooke	$ 356	$ 356	$ 356			$ 12	$ 12	$ 4	$ 63	$ 14	$ 12	$ 12	$ 50		$ 23			$ 26	$ 39		$ 27	$ 5514
Beckwith	A. F. Farrare	122	122	122		$ 82		5		50	6	6	5	15					16				3545
Cambridge	S. L. Jones	982	982	900		25	15	15	8	216	25	15	25	100		34	$ 57	$ 187	40	157	$ 25	632	14668
Cambridge Ct.	T. M. Murray	390	390	159			6	8		107	17		8	22		14	10	100	12		7	43	7097
Carmichaels	R. S. Caldwell	270	270	270			9	21		64	14	15	17	75		23	36	47	26	53	16	247	6668
Centreville	C. E. Jordan	398	398	115			5	9		359		20	9	82			45	10	32	10	21	491	6405
Chapel	S. E. Armstrong													6		11			11			153	1905
Church Creek	I. B. Bivens																						
Church Hill	E. H. Jackson	332	332	249	$ 48		3	10	2	136	5	15	15	92		35	30	143	22	188	13	582	6483
Cordova	H. G. Chase	342	342	342			14	14	6	123	19	18	18	43		34	45	195	32		18	503	8815
Crapo	Eric George	152	152	98						33		12				1						60	2957
Denton	C. A. Edmonds	298	298	186			5	11		64	8	4	5	33		10	42		15			276	7253
East New Market	N. C. Stanley	362	362	200			7	7	5	75	12	12	10	50		15	30	50	16	83	12	314	5567
Easton	T. C. Jones	672	672	500			2	12		226	14	15	10	30		5	46	20	10	25	3	870	9258
Easton Ct.	Mrs. H. R. Opher	175	175	107			5	10	3	87	9	10	5	14		10	27	70	23	80	12	46	3095
Federalsburg	S. G. Dix			50								15							5			92	5616
Greensboro	A. P. Jenkins	394	394	394	44	326	6			200	8	5	7			27	32	100	15				8115
Hurlock	W. J. Mills	260	260	260				10		94	5	15	15	32		27	38	32	18	35	18	257	10923
Linkwood	C. H. Cottingham	175	175	40	5		5	2	3	45	6	3	5	10	$ 6	10		10		50		50	3483
Marydel	C. I. Young	344	344	344			2	13		100	10	5	10	25		23			22			500	9758
McDaniel	A. H. Slacum	148	148	48			6	5	2	77	7	6	6			16			20			848	3094
Miles River	E. N. Foster			165		20	22	20	3	99	7	7	25	20						30			6763
Oxford	E. A. Hughes	392	392	392			5	10	5		15	10	10	50		22	60	70	30	25	23	396	7257
Preston	W. A. Nichols	342	342	285			4	20		158													6996
Ridgely	V. B. Wright	326	326	326			10	10		105	15	5	5			20						204	4951
Royal Oak	J. I. Williams	525	525	525			5	4		100	16	15	14	20		20	41	70	50			359	9105
St. Michaels	H. R. Snead	520	520	520			5			175	22	15	10	12		27	43	257	10	44	19	296	7853
Stevensville	C. M. Stafford	374	374	374			12	11	3	99	23	15	12	240		22	72	232	20	220	20	854	7988
Taylors Island	G. L. Stanley	325	325	100			5	6			5		5				25					50	5646
Trappe	H. T. Hall	375	375	375			10	11	2		15	13	9	62		39	20	80	26	119	16	516	6877
Vienna	A. A. McDowell	366	366	366			4	4		75	8	6	5	35		9	28	85	12		12	86	5004
Wittman	C. C. Thomas	210	210	210						133	10	12	10						10				7041
Total		$ 9927	$ 9927	$ 8378	$ 97	$ 453	$ 184	$ 260	$ 46	$ 3063	$ 315	$ 301	$ 287	$ 1168	$ 6	$ 477	$ 727	$ 1758	$ 519	$ 1158	$ 235	$ 8752	$ 206600
Total Last Year		10875	8974	8762	41	70	187	278	52	2651	340	344	305	1134	62	429	600	1241	435	3786		8009	190014
Increase			$ 953		$ 56	$ 383				$ 412				$ 34		$ 48	$ 127	$ 517	$ 84		$ 235	$ 743	$ 16586
Decrease		$ 948		$ 384			$ 3	$ 18	$ 6		$ 25	$ 43	$ 18		$ 56					$ 2628			

STATISTICAL TABLE No. 1—PHILADELPHIA DISTRICT

Charge and Church	Name of Pastor	CHURCH MEMBERSHIP									BAPTISMS			CHURCH SCHOOLS							ATTENDANCE	
														CHURCH SCHOOL MEMBERSHIP								
															Children's Div. 0-11 Years			Adult Div. 24 Yrs. Over				
		Total Full Members Reported Last Year	Received This Year on Profession of Faith and Restored	Received by Transfer from Other Methodist Churches	Received from Other Denominations	Removed by Transfer to Other Methodist Churches	Removed by Quarterly Conference	Removed to Other Denominations	Removed by Death	Total Full Members	Infants Presented by Parents or Guardian	All Others: Children, Youth, Adults	Preparatory Members Now on Roll	Officers and Teachers	Nursery Home Members	Children (Exclude Col. 14)	Youth Division—12-23 Years	Adult Home Members	Adults (Exclude Col. 17)	Total (Add 13-18 Inclusive)	Average Attendance at Sunday Schoo. (All Ages)	Average Attend'nce Sunday Evening Fellowship
		1	2	3	4	5	6	7	8	9	10	11	12	13	14	15	16	17	18	19	20	21
Brooklyn: Bethel Mission	Mrs. A. N. Redfield	54	22	.....	1	10	1	.....	.....	66	3	.....	15	4	5	6	10	.....	.....	25	20	.....
Grace Mission	Mrs. M. L. Slade	.....	55	1	4	.....	.....	.....	.....	60	.....	.....	10	3	.....	.....	.....	7	7	17	12	10
John Wesley	O. Milbourne	647	50	1	5	5	40	58	7	593	16	.....	50	40	5	229	135	.....	65	474	100	25
Newman Memorial	H. M. Deas	984	31	2	12	2	46	2	7	972	31	8	100	30	60	492	185	19	45	831	292	35
Redeemer	A. E. Martin	258	1	.....	.....	1	.....	.....	1	257	3	.....	54	14	32	71	28	8	11	164	60	16
*Englewood	W. S. Taylor	137	.....	.....	.....	137	.....	.....	.....	.....	.....	.....	.....	.....	.....	.....	.....	.....	.....	.....	.....	.....
Jamaica	C. L. Carrington	1088	42	14	46	4	49	17	6	1114	30	9	39	79	70	896	200	15	80	1340	600	80
Jersey City	W. G. Brown	342	.....	.....	.....	.....	.....	.....	.....	342	.....	.....	33	17	45	75	35	.....	14	186	45	.....
Lincoln	J. L. McClendon	22	.....	.....	.....	.....	.....	.....	.....	22	.....	.....	.....	3	20	.....	24	.....	.....	47	20	.....
Montclair	W. A. Harewood	838	22	.....	2	7	.....	.....	4	851	8	1	130	22	16	211	89	10	17	365	160	12
Newark: St. John	C. B. Miles	905	10	7	10	1	.....	.....	14	917	10	6	60	22	23	105	85	20	35	290	130	15
St. Matthew	W. R. Mayberry	237	3	1	16	.....	16	3	2	236	11	4	55	9	74	30	11	.....	7	131	65	.....
New Rochelle	L. V. Baker	165	1	4	.....	.....	.....	.....	1	169	2	.....	30	4	2	28	4	.....	.....	38	14	.....
New York: Butler Memorial	W. P. Johnson	225	24	12	14	17	9	25	12	212	17	8	41	18	26	98	62	14	27	245	156	35
Shaw Chapel	S. A. Bellamy	25	.....	.....	.....	.....	.....	.....	.....	25	.....	.....	.....	3	.....	6	5	1	5	20	12	.....
Orange	C. A. Elder	228	.....	1	2	.....	.....	2	2	227	6	1	29	11	6	50	19	10	12	108	65	.....
Ossining	Randolph Fisher	252	5	.....	1	1	.....	2	3	252	5	4	36	17	10	76	26	.....	6	135	80	.....
Phila.: Bethsaida	A. L. Scriber	119	.....	.....	.....	.....	.....	.....	.....	119	.....	.....	30	12	.....	26	17	.....	20	75	40	.....
Camphor Memorial	M. O. Ballard	888	39	12	4	3	.....	5	13	922	11	4	106	29	38	230	295	56	.....	648	185	25
Christ Mission	E. T. Randolph	52	.....	.....	.....	.....	.....	.....	.....	52	.....	.....	12	8	.....	.....	22	.....	32	62	25	.....
E. Germantown	J. E. Dunn	125	3	1	.....	.....	.....	.....	17	112	7	2	8	17	18	89	34	6	14	178	80	18
Emmanuel	D. W. Briddell	250	17	12	13	.....	24	2	3	263	4	6	84	12	5	120	60	.....	12	209	70	18
Frankford	R. L. Harris	55	5	1	2	1	.....	.....	1	61	2	2	8	9	6	40	13	4	27	99	45	.....
Germantown	H. H. Nichols	891	20	8	6	.....	.....	4	9	912	18	2	78	42	67	197	204	20	29	559	183	37
Haven	E. H. Crampton	1217	42	.....	.....	.....	.....	.....	6	1253	32	.....	150	72	28	358	247	6	39	750	200	.....
John Wesley	I. R. Elzey	1023	13	8	6	2	.....	.....	7	1041	6	.....	81	16	88	65	130	26	105	430	50	22
Mt. Zion	R. B. Thompson	914	31	2	.....	4	10	12	12	909	12	6	139	15	25	85	80	15	55	275	150	35
Peniel	J. W. Elbert	281	10	4	3	2	2	11	2	281	4	2	14	13	16	48	.....	13	23	113	40	.....
§Pinkett Tabernacle	S. Pinkett	318	.....	.....	.....	.....	.....	318	.....	.....	.....	.....	.....	.....	.....	.....	.....	.....	.....	.....	.....	.....
S. West Mission	DePriest Whye	.....	5	39	6	.....	.....	.....	.....	50	.....	5	33	6	.....	24	14	.....	2	46	30	.....
St. Barnabas	J. O. Stanley	359	14	2	3	.....	.....	10	1	367	3	4	7	12	13	60	18	12	5	120	70	10
Tindley Temple	N. W. Moore, Jr.	5621	40	2	16	.....	15	.....	32	5640	48	23	69	50	31	322	195	32	572	1202	235	60
Zoar	J. E. Licorish	964	16	2	2	5	.....	1	18	960	5	16	150	40	30	340	140	18	130	698	255	.....
Spring Lake	M. U. Riley	.....	47	20	16	.....	.....	.....	.....	83	.....	.....	.....	.....	.....	.....	.....	.....	.....	.....	.....	.....
Trenton	F. D. Arnold	395	6	5	1	1	.....	.....	4	402	6	.....	75	20	8	94	40	10	69	241	90	.....
White Plains	T. M. Booth	344	14	6	2	.....	24	.....	3	339	15	12	.....	14	31	14	42	20	.....	121	56	11
District Parsonage	.....	.....	.....	.....	.....	.....	.....	.....	.....	.....	.....	.....	.....	.....	.....	.....	.....	.....	.....	.....	.....	.....
Total	.....	20231	588	167	193	203	236	472	187	20081	315	125	1726	683	798	4485	2469	342	1465	10242	3635	464
Total Last Year	.....	20646	531	111	190	348	624	87	188	20231	308	122	1947	675	798	3992	2454	340	1525	9784	3392	547
Increase	.....	.....	57	56	3	.....	.....	385	.....	.....	7	3	.....	8	.....	493	15	2	.....	458	243	.....
Decrease	.....	415	.....	.....	.....	145	388	.....	1	150	.....	.....	221	.....	.....	.....	.....	.....	60	.....	.....	83

*Charge transferred to Newark Conference (N.J.) Jan. 10, 1935.

§Charge and Pastor withdrew

STATISTICAL TABLE No. 1—PHILADELPHIA DISTRICT (Continued)

Charge and Church	Name of Pastor	CHURCH SCHOOLS (Continued)										W. S. C. S.			METH. MEN				PROPERTY AND OTHER ASSETS			
		Attendance (Continued)			General Information																	
		Average Attend'ce Add'tl Sessions of Church School			Number of Church Schools on Charge	Methodist Pupils and Constituents in Vacation Church Schools	Methodist Pupils and Constituents in Weekday Schools	Ch. Sch. Members Joining the Church on Prof. of Faith	Are All Lesson Materials Used Appvd. by The Meth Church?	Ch. Schl. Offering for World Service and Conference Benevolences	Number of Societies (Not Guilds, Groups, or Circles)	Membership (Including Wesleyan Service Guild)	Amount Paid for Local Work	Number Chartered Groups	Membership	Number "Together" Subscriptions	Number of Organized Churches	Estimated Value of Church Buildings, Equipment, and Land	Estimated Value of Parsonages, Furniture, and Land	Estimated Value of Other Property (Including Cash, Bonds, etc.)	Indebt. on Bldgs., Equipment, Parsonages, and Current Expenses
		Children	Youth	Older Adults					Yes	No												
		22	23	24	25	26	27	28	29		30	31	32	33	34	35	36	37	38	39	40	41
Brooklyn: Bethel Mission	Mrs. A. N. Redfield	8	8	6	1			10	Yes		$ 25	1	12	$ 225	1	11	..	1			$ 1000	
Grace Mission	Mrs. M. L. Slade		10	7	1			5	Yes		25							1				
John Wesley	O. Milbourne	20	15	35	1			8	Yes			1	35	1150	1	25		1	$ 340000	$ 15000	25000	$ 12000
Newman Memorial	H. M. Deas				1	320	395	13	Yes		170	1	63	250	1	125	2	1	220000	12000	8000	13000
Redeemer	A. E. Martin				1	40		5	Yes		34	1	22	398	1	20		1	34000	16000		6500
*Englewood	W. S. Taylor								Yes													
Jamaica	C. L. Carrington	232	93	170	1	145	73	32	Yes		44	1	104	550	1	50		1	242000	40000	6400	20000
Jersey City	W. G. Brown				1				Yes			1	47		1	17		1	150000	8000		10000
Linconia	J. L. McClendon				1				Yes									1	50000			
Montclair	W. A. Harewood	18	10	30	1	116		18	Yes		100	1	50	450	1	25		1	215000	25800		12850
Newark: St. John	C. B. Miles	15	10	5	1	100		14	Yes		115	1	166	700	1	38	1	1	225000	25000		1500
St. Matthew	W. R. Mayberry				1			2	Yes			1	16	125	1	15		1	90000			8450
New Rochelle	L. V. Baker			5	1				Yes			1	12	85	1	14	1	1	75000			17500
New York: Butler Memorial	W. P. Johnson	33	27	22	1		18	24	Yes		108	1	131	1400	1	42	14	1	18000		46000	
Shaw Chapel	S. A. Bellamy				1				Yes									1				
Orange	C. A. Elder		15		1	68			Yes		40	1	49	800	1	15	2	1	50000	15000		
Ossining	Randolph Fisher				1	43		2	Yes		45	1	38	210	1	20		1	100000	18000		
Phila.: Bethsaida	A. L. Scriber				1				Yes			1	15		1	10		1	50000	20000	8000	5000
Camphor Memorial	M. O. Ballard	10	25	12	1	165		25	Yes			1	153	4841	1	25		1	350000	10000		2139
Christ Mission	E. T. Randolph				1				Yes									1				
E. Germantown	J. E. Dunn	10	8		1	85			Yes		170	1	30	350	1	20	6	1	35000	13000		
Emmanuel	D. W. Briddell	10	10		1	139		6	Yes		105	1	27	240	1	18	2	1	265000	10000	250	18000
Frankford	R. L. Harris			17	1	66		2	Yes								2	1	40000	5000	300	6000
Germantown	H. H. Nichols	10	30	27	1	107	70	12	Yes		135	1	97	400	1	26		1	600000	20000		400
Haven	E. H. Crampton	25			1	150		25	Yes		144	1	545	779	1	150	10	1	125000	7000	5000	600
John Wesley	I. R. Elzey	20	18	22	1	250		11	Yes		73	1	95	2724	1	45	32	1	200000	25000	20000	
Mt. Zion	R. B. Thompson	35	30	50	1	149	45	10	Yes		30	1	70	900	1	35	2	1	100000	10000		
Peniel	J. W. Elbert				1	40			Yes		15	1	23	400	1	25		1	80000	10000		10000
§Pinkett Tabernacle	S. Pinkett								Yes													
S. West Mission	DePriest Whye				1			2	Yes			1	25	170	1	10		1	14000			8000
St. Barnabas	J. O. Stanley		4		1	88	33	6	Yes		80	1	48	400	1	30	1	1	110000	11000	800	7000
Tindley Temple	N. W. Moore, Jr.	80	45	48	1	293	112	18	Yes		50	1	344	2100	1	117	4	1	665000	15000	80000	
Zoar	J. E. Licorish	30	20	25	1	46	25	11	Yes		83	1	173	275	1	53		1	200000	11000	9000	17000
Spring Lake	M. U. Riley								Yes									1				
Trenton	F. D. Arnold	16	28	6	1	83		6	Yes		85	1	62	160	1	30	2	1	70000	12000		22000
White Plains	T. M. Booth	9			1	18			Yes		32	1	27	66	1	16		1	110000	27000		
District Parsonage																				17000		
Total		581	406	487	33	2511	771	267	Yes		$ 1708	28	2479	$ 20148	28	1027	81	34	$ 4823000	$ 397800	$ 209750	$ 197939
Total Last Year		693	538	483	35	2378	515	183	Yes		1853	29	2410	15031	29	1132	104	35	4962000	384100	210000	198400
Increase				4		133	256	84					39	$ 5117						$ 13700		
Decrease		112	132		2						$ 145	1			1	105	23	1	$ 139000		$ 1150	$ 461

*Charge transferred to Newark Conference (NEJ) June 10, 1959.

§Charge and pastor withdrew.

STATISTICAL TABLE No. 2—PHILADELPHIA DISTRICT

Charge and Church	Name of Pastor	Expenditures for Local Church				Ministerial Support														Connectional Fund			
						Pastors and Associate Pastors					Dist. Supt's Fund		Episcopal Fund		Conf. Clmts' Fund		Minimum Sal. Fund					Int'denom Cooper'n Fund	
		Paid on Principal and Interest on Old Indebtedness, etc.	Paid for Buildings and Improvements	Paid Other Current Expenses, Incidentals, etc.	Paid for Ch. School Admin., Lesson Mat'ls, Supp'ls, etc.	Salary Claim for Pastor and Asso.(s) at Begin. this Year	Paid Pastor	Paid Associate Pastor(s)	Total Paid Pastor and Associate Pastor(s)	Paid Pastor's and Asso's(s') Travel & Expense Funds	Apportioned	Paid	Apportioned	Paid	Apportioned	Paid	Apportioned	Paid	General Administration	Juris., Area, Conf. and Dist. Administration	Apportioned	Paid
		42	43	44	45	46	47a	47b	47c	48	49a	49b	50a	50b	51a	51b	52a	52b	53	54	55a	55b
Brooklyn: Bethel	Mrs. A. N. Redfield	$ 346	.....	$ 954	$ 75	$ 1000	$ 1000	.....	$ 1000	$ 125	$ 35	$ 35	$ 20	$ 20	$ 120	$ 144	$ 2	$ 2	$ 1	$ 5	.....	$ 2
Grace	Mrs. M. L. Slade	.....	.....	$ 755	.....	.....	.....	.....	.....	.....	.....	.....	.....	.....	.....	.....	.....	.....	.....	.....	.....	.....
John Wesley	O. Milbourne	3410	$ 2145	12283	850	4500	4500	.....	4500	200	640	640	80	80	480	480	118	118	10	12	$ 30	10
Newman	H. M. Deas	3005	3085	10845	392	3820	3820	.....	3820	600	390	390	77	88	458	119	119	119	30	10	.....	5
Redeemer	A. E. Martin	1800	325	2352	250	3000	1624	.....	1624	200	488	315	60	25	360	193	.....	.....	10	3	15	10
Englewood	W. S. Taylor	.....	.....	.....	.....	.....	.....	.....	.....	.....	.....	.....	.....	.....	.....	.....	.....	.....	.....	.....	.....	.....
Jamaica	C. L. Carrington	6863	4633	25969	3326	10500	7000	$ 3500	10500	1740	760	760	228	228	1368	1368	130	130	35	14	30	30
Jersey City	W. G. Brown	1950	1200	4172	320	3700	3500	200	3700	500	500	496	70	70	420	420	100	100	18	130	20	5
Linconia	J. L. McClendon	525	.....	3158	257	300	300	.....	300	.....	40	30	.....	25	.....	22	2	2	8	1	.....	.....
Montclair	W. A. Harewood	5492	588	11279	1151	4000	4000	.....	4000	500	630	630	80	80	480	480	140	140	40	12	30	30
Newark: St. John	C. B. Miles	2500	1490	8050	750	4300	4300	.....	4300	300	690	690	86	86	516	516	150	120	40	12	55	15
St. Matthew	W. R. Mayberry	1694	193	2709	47	1800	1800	.....	1800	1200	100	100	36	36	216	162	10	5	.....	15	.....	.....
New Rochelle	L. V. Baker	1500	55	2346	81	2000	1425	.....	1425	156	200	160	.....	28	171	171	50	25	11	2	15	5
New York: Butler Memorial	W. P. Johnson	.....	6775	4408	583	1800	1800	.....	1800	300	298	298	32	32	215	215	70	70	16	6	15	15
Shaw Chapel	S. A. Bellamy	.....	.....	885	14	370	370	.....	370	10	60	60	.....	7	.....	20	.....	5	.....	2	.....	.....
Orange	C. A. Elder	.....	3100	2295	300	3100	3100	.....	3100	470	528	528	62	62	372	372	90	90	20	6	15	5
Ossining	R. Fisher	2380	1026	2846	334	2600	2852	.....	2852	177	436	436	52	52	312	342	80	80	20	4	15	15
Phila.: Bethsaida	A. L. Scriber	1399	.....	1985	35	2319	2000	319	2319	100	276	265	40	40	240	240	65	.....	.....	2	15	.....
Camphor Memorial	M. O. Ballard	1351	1848	12295	1251	5000	5000	.....	5000	480	670	670	100	100	600	600	160	160	35	10	30	20
Christ Mission	E. T. Randolph	.....	.....	.....	.....	.....	.....	.....	.....	.....	.....	.....	.....	.....	.....	.....	.....	.....	.....	.....	.....	.....
E. Germantown	J. E. Dunn	.....	300	900	250	1800	1800	.....	1800	150	200	189	36	36	276	276	60	55	10	5	.....	2
Emmanuel	D. W. Briddell	1574	1988	6290	517	2860	2860	.....	2860	260	115	115	57	57	343	343	30	25	5	2	12	8
Frankford	R. L. Harris	438	1503	1200	194	1820	1820	.....	1820	180	120	110	36	27	216	50	49	.....	.....	18	.....	.....
Germantown	H. H. Nichols	2700	3750	18314	980	5800	5800	.....	5800	1000	760	760	116	116	696	696	160	160	42	9	30	30
Haven	E. H. Crampton	1000	1000	19936	600	4500	4500	.....	4500	700	810	810	90	90	540	540	180	180	42	15	35	15
John Wesley	I. R. Elzey	.....	2500	18360	110	5000	5000	.....	5000	760	680	680	100	100	600	600	160	160	40	15	30	30
Mt. Zion	R. B. Thompson	.....	1300	7500	80	4200	4000	200	4200	450	650	600	80	80	480	480	100	100	40	15	30	30
Peniel	J. W. Elbert	1725	465	3697	120	3620	3120	.....	3120	400	360	225	62	15	360	225	90	.....	.....	.....	.....	.....
Pinkett Tabernacle	S. Pinkett	.....	.....	.....	.....	.....	.....	.....	.....	.....	.....	.....	.....	.....	.....	.....	.....	.....	.....	.....	.....	.....
Community	DePriest Whye	82	190	609	25	.....	.....	.....	.....	.....	15	15	.....	3	.....	.....	.....	1	1	1	1	1
St. Barnabas	J. O. Stanley	1800	5800	2000	200	2500	2500	.....	2500	200	300	300	50	50	300	300	.....	.....	4	.....	.....	.....
Tindley Temple	N. W. Moore, Jr.	.....	57500	36094	644	9800	7000	2800	9800	1000	940	940	196	196	1176	1176	250	250	60	15	40	40
Zoar	J. E. Licorish	3668	1177	21310	964	4500	4500	.....	4500	800	750	750	90	90	540	540	160	160	40	12	26	26
Spring Lake	M. U. Riley	.....	189	101	290	.....	500	.....	500	.....	.....	25	.....	.....	.....	.....	.....	.....	1	1	.....	1
Trenton	F. D. Arnold	3204	1620	6763	450	4000	4000	.....	4000	300	528	528	80	80	480	480	100	100	31	5	.....	20
White Plains	T. M. Booth	.....	3160	3230	.....	4000	3600	400	4000	80	528	528	72	72	432	432	85	85	31	188	20	10
Total		$ 50406	$ 108905	$ 255890	$ 15440	$ 108509	$ 99391	$ 7419	$ 106810	$13338	$13497	$13078	$ 2088	$ 2071	$ 12767	$ 12002	$2710	$2442	$ 641	$ 547	$ 509	$ 380
Total Last Year		55604	65238	273042	14264	106717	103899	5561	106460	12946	11324	11474	1977	1897	11521	10678	2618	2162	642	1285	327	273
Increase		.....	$ 43667	.....	$ 1176	$ 1792	.....	$ 1858	$ 350	$ 392	$ 2173	$ 1604	$ 111	$ 174	$ 1246	$ 1324	$ 92	$ 280	.....	.....	$ 182	$ 107
Decrease		$ 5198	.....	$ 17152	.....	.....	$ 1508	.....	.....	.....	.....	.....	.....	.....	.....	.....	.....	.....	$ 1	$ 738	.....	.....

STATISTICAL TABLE No. 2—PHILADELPHIA DISTRICT (Continued)

Charge and Church	Name of Pastor	Benevolences: World Service and Conf. Benevolences — Apportioned 56a	Accepted 56b	Paid 56c	World Service Special Gifts 57	General Advance Specials 58	Week of Dedication 59	Fellowship of Suffering and Service 60	Television Ministry Fund 61	W.S.C.S. (Including W.S.G.) Cash Sent to District and Conference Treasurers 62	Methodist Student Day 63	Methodist Youth Fund 64	Race Relations Sunday 65	Conference Benevolences: Colleges and Universities 66	Wesley Foundation 67	Hospitals 68	Pastor's 1½% 69	Conference Advance Specials 70	Church School Rally Day 71	Pension Reserve Fund 72	Church Aid 73	All Other Benevolences 74	Grand Total 42-45, 47c, 48, 49b, 50b, 51b, 52b-54, 55b, 56c, 57-74 75
Brooklyn: Bethel	Mrs. A. N. Redfield	$ 50	$ 50	$ 50				$ 5	$ 5	$ 4	$ 32	$ 2	$ 5	$ 3	$ 25		$ 10	$ 15	$ 10	$ 10		$ 27	$ 2912
Grace	Mrs. M. L. Slade												5		5					10		159	934
John Wesley	O. Milbourne	900	900	900			15	25		150	35	40	25	66		10	60	185	25	$ 100	$ 15	769	27158
Newman	H. M. Deas	1070	1070	1070		$ 100	462	40	25	182	35	45	55		$ 20	25	22		35			500	25124
Redeemer	A. E. Martin			200	$ 59			25		59		25	10	15		20				50		550	8120
Englewood	W. S. Taylor																						
Jamaica	C. L. Carrington	1075	1075	700		20		50		411	50	75	50	247		30		340	44		40	1229	58882
Jersey City	W. G. Brown	500	500	400			10	10		171	15	20	20	40	10	25		50	20	186	20	253	14331
Linconia	J. L. McClendon	50	50	30												2		2	2			29	4393
Montclair	W. A. Harewood	1283	1283	900			45	35	10	346	50	25	50	200		50	60	220	100		60	4919	31492
Newark: St. John	C. B. Miles	1400	1400	1400		15	15	50		671	25	30		100		80		110	85	200	55	1249	22954
St. Matthew	W. R. Mayberry	225	225	225			9	8		35		15	12	27		20			12	100		637	9061
New Rochelle	L. V. Baker	200	190	150			10	10		60		4	10			4			15	20		121	6369
New York: Butler Memorial	W. P. Johnson	450	450	450			25	25		80	40	20	35	27		30			35			746	16031
Shaw Chapel	S. A. Bellamy	100	100	60										2			5	15				17	1472
Orange	C. A. Elder	650	650	650			14	10		133	20	5	10	25		20	47	50	21	225	10	352	11940
Ossining	R. Fisher	570	570	470			8	10	5	25	33	5	25	33		20	39	100	23		10	476	11846
Phila.: Bethsaida	A. L. Scriber	390	390				5	5		30	5		4						3			16	6453
Camphor Memorial	M. O. Ballard	925	925	925			53	34		465	42	100	36	153		63	75	500	56	1050	50	1215	28637
Christ Mission	E. T. Randolph																						
E. Germantown	J. E. Dunn	370	300	180			5	10	2	121	10	25	10	42	2			50	23	100		300	4853
Emmanuel	D. W. Briddell	225	225	225			5	10	10	45	12	10	10	70		29	46	100	20	55	9	312	15012
Frankford	R. L. Harris	200	200	100								10	10						12	75		94	5841
Germantown	H. H. Nichols	1375	1375	1375		1340	10	10	5	178	35	25	50	100	25	85	87	250	25		10	1349	39316
Haven	E. H. Crampton	1750	1750	1750			32		20	779	42	50	56	27		90	68	594	50	925	35	1105	35051
John Wesley	I. R. Elzey	1275	1275	1275		50	40	40	14	538	50	35	40	634		90		300	104			2132	33697
Mt. Zion	R. B. Thompson	1080	800	800			20	10	10	190	10	15	10	100		40	60	150	50	800	50	897	18087
Peniel	J. W. Elbert	500	500	100	15	25		10											15				9965
Pinkett Tabernacle	S. Pinkett																						
Community	DePriest Whye	25	25	25										18	4	1			12			62	1050
St. Barnabas	J. O. Stanley	420	420	420			10	10		128	5	10	10						30				13777
Tindley Temple	N. W. Moore, Jr.	2990	2990	2990			50	50	10	769	50	50	100	600		50		900	150		110	1781	115375
Zoar	J. E. Licorish	1500	1500	1500		1500	10	60	15	548	12	25	10	100	25	80	68	307	100	1170	25	1569	41161
Spring Lake	M. U. Riley			5												2	1					31	1147
Trenton	F. D. Arnold	650	650	650			22	37		100	78	25	19	395	197	50	116	270	53	70	27	876	20566
White Plains	T. M. Booth	600	600	600			10	5	5	66	25	10	12	150		10	54	150	25		20	577	13535
Total		$ 22798	$ 22438	$ 20575	$ 74	$ 3050	$ 890	$ 594	$ 135	$ 6312	$ 681	$ 709	$ 682	$ 3201	$ 283	$ 936	$ 823	$ 4653	$ 1165	$ 5126	$ 546	$ 24349	$ 656542
Total Last Year		23399	21030	20976		629	392	616	141	4838	549	706	712	5967	458	749	785	3125	970	12231		16774	626583
Increase			$ 1408		$ 74	$ 2421	$ 498			$ 1474	$ 132	$ 3				$ 187	$ 38	$ 1528	$ 195		$ 546	$ 7575	$ 29959
Decrease		$ 601		$ 401				$ 22	$ 6				$ 30	$ 2766	$ 175					$ 7105			

STATISTICAL TABLE No. 1—SALISBURY DISTRICT

Charge and Church	Name of Pastor	CHURCH MEMBERSHIP												CHURCH SCHOOLS								
											Baptisms			Church School Membership							Attendance	
															Childrn's Div. 0-11 Years			Adult Div. 24 Yrs. & Over				
		Total Full Members Reported Last Year	Received This Year on Profession of Faith and Restored	Received by Transfer from Other Methodist Churches	Received from Other Denominations	Removed by Transfer to Other Methodist Churches	Removed by Quarterly Conference	Removed to Other Denominations	Removed by Death	Total Full Members	Infants Presented by Parents or Guardian	All Others: Children, Youth, Adults	Preparatory Members Now on Roll	Officers and Teachers	Nursery Home Members	Children (Exclude Col. 14)	Youth Division—12-23 Years	Adult Home Members	Adults (Exclude Col. 17)	Total (Add 13-18 Inclusive)	Average Attendance at Sunday School (All Ages)	Average Attendance Sunday Evening Fellowship
		1	2	3	4	5	6	7	8	9	10	11	12	13	14	15	16	17	18	19	20	21
Cottage Grove	I. H. White	110	2	.....	.....	....	.....	.....	....	112	5	.....	125	13	30	20	.....	15	16	94	48	12
Crisfield: Shiloh	S. P. Sanders	180	2	.....	.....	....	.....	.....	3	179	5	.....	18	8	.....	35	15	6	20	84	30	5
Union Asbury	(D. S.—Acting)	109	1	.....	.....	....	.....	.....	2	108	9	.....	35	17	19	70	46	2	18	172	50	.....
Dames Quarter	K. Jackson	217	.....	.....	.....	....	.....	.....	....	217	.....	.....	53	14	.....	36	31	.....	10	91	26	.....
Deal Island	G. N. Jones	66	.....	.....	.....	....	.....	.....	2	64	2	.....	22	10	15	10	15	.....	5	55	20	.....
Fruitland	J. E. McBride	241	10	.....	.....	....	.....	.....	1	250	1	1	70	21	11	30	34	.....	74	170	130	.....
Girdletree	L. H. Purnell	190	3	.....	.....	3	.....	.....	2	188	2	.....	25	49	.....	171	96	.....	81	397	179	.....
Greenwood	E. J. Johnson	132	5	.....	.....	....	.....	.....	1	136	3	....	33	11	.....	27	18	.....	.....	56	28	.....
Hopewell	J. R. Lee	164	3	.....	.....	....	.....	.....	3	164	.....	.....	63	12	.....	55	30	.....	15	112	40	.....
Horntown	H. J. Lambert	178	2	.....	.....	....	.....	.....	1	179	4	18	67	15	7	18	12	.....	38	90	27	.....
Keller-Exmore	Mrs. J. Hickman	117	18	.....	6	.....	.....	.....	17	124	10	6	70	12	30	100	60	17	20	239	100	40
Leemont	W. H. Greene	318	19	.....	5	8	4	7	3	320	11	.....	64	18	11	73	82	10	21	215	115	84
Manokin	H. F. Barclay	85	.....	.....	.....	.....	21	15	.....	49	1	7	20	6	.....	29	21	.....	.....	56	27	.....
Marion Station	J. W. Mickle	212	8	.....	.....	1	.....	.....	2	217	.....	.....	25	6	.....	27	31	.....	.....	64	35	15
Marumsco	O. C. Jones	269	12	.....	.....	5	.....	.....	5	271	11	.....	37	20	23	33	43	.....	50	169	90	80
Mt. Vernon	E. W. Lee	95	1	.....	.....	.....	.....	.....	2	94	6	.....	7	10	.....	31	23	.....	22	86	43	22
Nanticoke	G. O. Commodore	123	5	1	.....	.....	.....	.....	3	126	11	2	51	10	39	40	15	.....	.....	104	60	20
Oakville	C. E. Handy	82	18	1	2	.....	.....	.....	2	101	15	.....	162	12	50	30	50	4	15	161	40	10
Oriole-Venton	D. T. Lewis	127	2	.....	.....	.....	.....	.....	2	127	8	.....	47	9	7	12	31	.....	4	63	25	.....
Pocomoke City	S. E. Parker	138	10	.....	.....	.....	.....	.....	2	146	6	.....	60	9	9	30	37	.....	10	95	45	15
Princess Anne	E. L. Ellis	263	25	2	.....	.....	.....	.....	8	282	9	3	29	17	10	70	51	8	32	188	60	20
Quantico	H. W. Spencer	349	1	3	.....	.....	.....	.....	4	349	7	.....	150	11	46	108	63	19	80	327	70	65
Salisbury: John Wesley	H. E. Anderson	165	.....	1	3	.....	.....	1	1	167	.....	.....	25	13	22	55	39	.....	18	147	40	10
White Temple	S. W. C. Crosse	191	12	6	.....	.....	.....	.....	4	205	8	3	50	8	5	54	29	.....	7	103	68	.....
Shiloh-Hutt's	E. M. Jolly	90	5	.....	.....	.....	.....	.....	1	94	7	.....	47	10	15	17	18	....	17	77	23	.....
Snow Hill	G. T. Jackson	295	3	.....	.....	.....	28	11	6	253	9	.....	71	17	21	65	29	6	2	140	52	16
Stockton	Mrs. A. W. Coffey	81	3	.....	1	4	.....	3	11	67	8	.....	10	12	10	38	16	6	8	90	48	20
Unionville	C. W. Cannon	184	14	1	.....	4	.....	3	9	183	2	.....	55	8	8	5	23	4	40	88	60	15
Upper Hill	A. Reid	131	10	.....	.....	.....	.....	.....	2	139	7	3	57	6	10	34	15	5	.....	70	45	.....
Wachapreague	F. Robinson	98	2	.....	.....	.....	.....	.....	2	98	3	.....	16	6	.....	26	30	.....	20	82	22	40
Wattsville	Mrs. C. B. White, Jr.	263	24	.....	.....	.....	.....	.....	1	286	11	.....	49	9	27	34	36	.....	19	125	85	15
Wetipquin	C. Scott	170	20	10	7	.....	.....	.....	6	201	8	.....	70	10	.....	32	24	20	6	92	59	49
Whaleyville	R. W. Dennis	189	5	1	.....	3	1	.....	2	189	6	2	154	12	30	40	35	.....	10	127	65	18
White Haven	R. T. Wallace	89	5	.....	.....	3	.....	.....	7	84	7	.....	56	5	7	11	15	.....	.....	38	15	.....
Withams	R. T. Croswell	330	2	.....	.....	6	.....	5	8	313	15	25	80	11	10	25	60	25	50	181	125	35
District Parsonage		.....	.....	.....	.....	.....	.....	.....	.....	.....	.....	.....	.....	.....	.....	.....	.....	.....	.....	.....	.....	.....
Total		6041	252	26	24	37	54	45	125	6082	217	70	1973	437	472	1491	1173	147	728	4448	1995	606
Total Last Year		5919	314	11	18	35	5	31	150	6041	248	77	1746	448	535	1378	1110	128	733	4332	1927	617
Increase		122	...	15	6	2	49	14	.	41	.....	.....	227	.....	.....	113	63	19	.....	116	68	.....
Decrease		...	62	.	.	.	.	.	25	.	31	7	.	11	63	.....	.....	.	5	.....	.....	11

STATISTICAL TABLE No. 1—SALISBURY DISTRICT (Continued)

Charge and Church	Name of Pastor	CHURCH SCHOOLS (Continued)										W. S. C. S.			METH. MEN				PROPERTY AND OTHER ASSETS			
		Attendance (Continued)			General Information																	
		Average Attend'ce Add'tl Sessions of Church School																				
		Children	Youth	Older Adults	Number of Church Schools on Charge	Methodist Pupils and Constituents in Vacation Church Schools	Methodist Pupils and Constituents in Weekday Schools	Ch. Sch. Members Joining the Church on Prof. of Faith	Are All Lesson Materials Used Apprvd. by The Meth. Church? Yes	Are All Lesson Materials Used Apprvd. by The Meth. Church? No	Ch. Schl. Offering for World Service and Conference Benevo.ences	Number of Societies (Not Guilds, Groups, or Circles)	Membership (Including Wesleyan Service Guild)	Amount Paid for Local Work	Number Chartered Groups	Membership	Number "Together" Subscriptions	Number of Organized Churches	Estimated Value of Church Buildings, Equipment, and Land	Estimated Value of Parsonages, Furniture, and Land	Estimated Value of Other Property (Including Cash, Bonds, etc.)	Indebt. on Bldgs., Equipment, Parsonages, and Current Expenses
		22	23	24	25	26	27	28	29		30	31	32	33	34	35	36	37	38	39	40	41
Cottage Grove	I. H. White		3	1	2				Yes		$ 15	1	20	$ 18	1	23		2	$ 25000	$ 5000	$ 1000	
Crisfield: Shiloh	S. P. Sanders		5		1	45			Yes		27	1	25	175	1	48		1	50000	7000	10000	$ 2500
Union Asbury	(D. S.—Acting)		10		2				Yes		20	2	31	500	1	15		2	95000	8500	250	200
Dames Quarter	K. Jackson				2				Yes			2	19					2	36000	6000	2000	
Deal Island	G. N. Jones				1	35			Yes		25	1	15	100	1	10		1	36000	6000	2000	300
Fruitland	J. E. McBride				2	48		11	Yes		55	2	55	100	1	18		2	50000	8000	2000	1350
Girdletree	L. H. Purnell		33		3	199			Yes		205	3	65	250	2	28	1	3	58000	8000		
Greenwood	E. J. Johnson			40	2	52			Yes		16	2	20	350				2	40000	3000	2000	500
Hopewell	J. R. Lee		20		2	45			Yes			1	25	100	1	26		2	35000	8000		600
Horntown	H. J. Lambert		10		2			1	Yes		15	2	45	30	1	17		3	25000	8000		
Keller-Exmore	Mrs. J. Hickman	45	60	35	3	185		3	Yes			1	11	75	1	20		3	40000		1000	
Leemont	W. H. Greene	35	52	41	2	158			Yes		163	2	96	1720	2	31	1	2	65000	8000	2000	
Manokin	H. F. Barclay		21	14	2			6	Yes			1	10	50	1	12		2	25000	6000		
Marion Station	J. W. Mickle		14		2	52		8	Yes		39	2	24	100	2	24		2	97000	9000		1000
Marumsco	O. C. Jones		43	18	2	39		12	Yes		30	2	36	1000	2	35	8	2	36500	4700	4000	
Mt. Vernon	E. W. Lee		17	20	2	55			Yes			2	26	400	2	29	1	2	45000	10000	6000	
Nanticoke	G. O. Commodore				1	61			Yes		12	1	22	360	1	20	3	1	45000	5000	1200	400
Oakville	C. E. Handy	20	25	18	2	95		5	Yes		10	2	30	300	2	22	4	2	50000	30000		250
Oriole-Venton	D. T. Lewis				2	52		2	Yes			1	27	25			9	2	50000	20000	2000	500
Pocomoke City	S. E. Parker	10	17		1	61		7	Yes		65	1	23	200	1	12	3	1	35000	10000	1500	900
Princess Anne	E. L. Ellis		20	15	1	96		14	Yes		55	1	55	107	1	42	2	1	45000	13000	2200	200
Quantico	H. W. Spencer		32	9	3				Yes		155	3	48	625	1	17		3	43000	9000	5400	
Salisbury: John Wesley	H. E. Anderson				1	57		2	Yes		50	1	58	375	1	25		1	70000	10000		1000
White Temple	S. W. C. Crosse		14	18	1	75		2	Yes		110	1	17	211	1	10		1	45000	8500		800
Shiloh-Hutt's	E. M. Jolly				3	40		2	Yes		15	2	25	190	1	11		3	31C00			250
Snow Hill	G. T. Jackson	17	16	5	1	83		3	Yes		50	1	52	725	1	40		1	55000	10000	4000	350
Stockton	Mrs. A. W. Coffey		14	18	2	68		4	Yes		34	1	30	135	1	17	4	2	18000	5000		1100
Unionville	C. W. Cannon		10		2	60		3	Yes		45	2	24	300	2	36	3	2	48000	20000	3000	250
Upper Hill	A. Reid	30			2	36		7	Yes		19	2	48	120	1	20	11	2	35000	7000		
Wachapreague	F. Robinson		23	25	2	52			Yes			2	15	100				2	19000	6200		550
Wattsville	Mrs. C. B. White, Jr.	22	15	20	2	112		24	Yes		20	2	51	1550	1	32	2	2	32000	10000		400
Wetipquin	C. Scott	20	6	23	2				Yes		13	2	49	200	1	25		2	45000	10000	500	1500
Whaleyville	R. W. Dennis		15	12	3	75		3	Yes		50	3	90	2000	1	35		3	60000	12000	15000	1500
White Haven	R. T. Wallace				2	21			Yes		27	1	25	100				2	30000	6000	2000	1000
Withams	R. T. Croswell		25	12	2	50		19	Yes		70	2	50	850	1	15	25	2	56000	9000		700
District Parsonage																				25000		5000
Total		199	520	344	67	2007		138	Yes		$ 1410	58	1274	$ 13441	37	715	80	68	$ 1570500	$ 330900	$ 69050	$ 23190
Total Last Year		206	472	251	67	2008		198	Yes		1653	57	1287	14942	38	777	51	68	1575500	348100	84300	37840
Increase			18	93								1					29					
Decrease		7				1		60			$ 243		13	$ 1501	1	62			$ 5000	$ 17200	$ 15250	$ 11710

STATISTICAL TABLE No. 2—SALISBURY DISTRICT

Charge and Church	Name of Pastor	Expenditures for Local Church: Paid on Principal and Interest on Old Indebtedness, etc. 42	Paid for Buildings and Improvements 43	Paid Other Current Expenses, Incidentals, etc. 44	Paid for Ch. School Admin., Lesson Mat'ls, Supp'ls, etc. 45	Ministerial Support: Pastors and Associate Pastors: Salary Claim for Pastor and Asso.(s) at Begin. this Year 46	Paid Pastor 47a	Paid Associate Pastor(s) 47b	Total Paid Pastor and Associate Pastor(s) 47c	Paid Pastor's and Asso's(s') Travel & Expense Funds 48	Dist. Supt's Fund: Apportioned 49a	Dist. Supt's Fund: Paid 49b	Episcopal Fund: Apportioned 50a	Episcopal Fund: Paid 50b	Conf. Clmts' Fund: Apportioned 51a	Conf. Clmts' Fund: Paid 51b	Minimum Sal. Fund: Apportioned 52a	Minimum Sal. Fund: Paid 52b	Connectional Fund: General Administration 53	Juris., Area, Conf. and Dist. Administration 54	Int'denom. Cooper'n Fund: Apportioned 55a	Int'denom. Cooper'n Fund: Paid 55b
Cottage Grove	I. H. White		$ 600	$ 353	$ 40	$ 1866	$ 1900		$ 1900	$ 66	$ 216	$ 52	$ 36	$ 25	$ 216	$ 54	$ 31						
Crisfield: Shiloh	S. P. Sanders	$ 405	245	1458	131	2600	2600		2600		312	15	52	52	312	158	53	$ 7			$ 14		
Union Asbury	Dist. Supt.—Acting	972	406	275	41					65		100		40		100		15	$ 3	$ 3		$ 1	
Dames Quarter	K. Jackson																						
Deal Island	G. N. Jones		1000	300	100	1600	1600		1600	50	200	160	32	32	192	150	31				8		
Fruitland	J. E. McBride																						
Girdletree	L. H. Purnell		5930	2382	780	2100	2100		2100	275	240	240	40	40	192	192	53	53	28	5	14	14	
Greenwood	E. J. Johnson	176	620	504	74	1800	1700		1700	50	180	37	36	10	204	25							
Hopewell	J. R. Lee	900	600	400	150	2000	2000		2000	75	250	100	40	20	240	190	44	44	10	2			
Horntown	H. J. Lambert		1375	705	55	2185	2135		2135	250	250	125	42	25	262	10	44	15					
Keller-Exmore	Mrs. J. Hickman		50	936	90	1700	1200		1200	300		50		20		20		5		75			
Leemont	W. H. Greene	2776	613	2050	502	3000	3000		3000	200	375	175	60	60	375	200	53	53	14	5	14	5	
Manokin	H. F. Barclay		112	250	76	1200	876		876	125	106	40	18	18	120	15	31	25					
Marion Station	J. W. Mickle	1500	300	873	36	2400	2534		2534	200	302	150	39	39	288	288							
Marumsco	O. C. Jones		1300	1200	112	2200	2200		2200	200	275	275	44	44	264	264	53	15					
Mt. Vernon	E. W. Lee	997	803	108	160	1600	1600		1600	400	192	192	32		192	50	31			38	9	5	
Nanticoke	G. O. Commodore	379	280	612	182	2500	2500		2500	200	312	200	50	40	300	100	53	10	8	3			
Oakville	C. E. Handy	800	1100	350	150	1700	1700		1700	500	135	135	25	25	204	195	31	5	5	5	7	2	
Oriole-Venton	D. T. Lewis		1200	1415	35	1700	1700		1700	100	187	162	34	30	204	62	31	5					
Pocomoke City	S. E. Parker	300	200	1500	357	3120	3120		3120	250	312	312	62	62	374	374	53	11	10	5	14	8	
Princess Anne	E. L. Ellis	1300	600	3000	520	3200	3200		3200	400	320	40	64	15	384	384	43	10	2	1	14	2	
Quantico	H. W. Spencer		873	735	78	2184	2184		2184	208	273	273	43	43	262	262	44	30	6	1			
Salisbury: John Wesley	H. E. Anderson		1958	1232	140	3040	3040		3040	200	380	380	61	35	365	329	53		10	55			
White Temple	S. W. C. Crosse	1750	710	1740	253	3000	3000		3000	260	300	200	60	60	360	360	45	15	20	10	9	5	
Shiloh-Hutt's	E. M. Jolly		438	291	21	1600	1600		1600	160	200	15			192	24		30					
Snow Hill	G. T. Jackson	400	374	2285	218	3120	3120		3120	260	367	367	62	62	374	374	53	35	15	83	14	12	
Stockton	Mrs. A. W. Coffey	735	268	510	90	1600	1250		1250	70	160	25	32	25	150			15					
Unionville	C. W. Cannon	120	1112	780	35	2800	2800		2800	200	300	230	52	36	336	336	44	4	3	4	9	2	
Upper Hill	A. Reid	671	500	750	40	2000	2000		2000	200	240	75	40	40	240	240			4	4		1	
Wachapreague	F. Robinson		5569	300	15	1800	1800		1800	200	180	10	36		219		27				5		
Wattsville	Mrs. C. B. White, Jr.	720	743	584	130	2500	2500		2500	300	313	54	50	19	300	134	53	15					
Wetipquin	C. Scott	500	1100	560	57	2000	2000		2000	460	240	150	40	40	240	60	44	10	10	5	14	10	
Whaleyville	R. W. Dennis		3000	1000	200	2150	2150		2150	250	258	258	40	40	240	250	53	53	28	5	14	14	
White Haven	R. T. Wallace	149	64	820	40	1800	1765		1765	75	216	108	36	20	200	64	27	10	5	2	8	3	
Withams	R. T. Croswell	977	1034	1200	50	2400	2400		2400	200	288	288	48	30	288	288				5			
Total		$ 16527	$ 35077	$ 31458	$ 4958	$ 70465	$ 69274		$ 69274	$ 6749	$ 7879	$ 4993	$ 1306	$ 1047	$ 8089	$ 5552	$1078	$ 490	$ 181	$ 316	$ 167	$ 84	
Total Last Year		11842	33010	29883	4992	67277	72213	$ 150	72363	5146	6562	5409	1301	1113	6872	5656	930	405	173	457	117	90	
Increase		$ 4685	$ 2067	$ 1575		$ 3188				$ 1603	$ 1317		$ 5		$ 1217		$ 148	$ 85	$ 8		$ 50		
Decrease					$ 34		$ 2939	$ 150	$ 3089			$ 416		$ 66		$ 104				$ 141		$ 6	

STATISTICAL TABLE No. 2—SALISBURY DISTRICT (Continued)

Charge and Church	Name of Pastor	Benevolences: World Service and Conf. Benevolences: Apportioned 56a	Accepted 56b	Paid 56c	World Service Special Gifts 57	General Advance Specials 58	Week of Dedication 59	Fellowship of Suffering and Service 60	Television Ministry Fund 61	W.S.C.S. (Including W.S.G.) Cash Sent to District and Conference Treasurers 62	Methodist Student Day 63	Methodist Youth Fund 64	Race Relations Sunday 65	Conference Benevolences: Colleges and Universities 66	Wesley Foundation 67	Hospitals 68	Pastor's 1½% 69	Conference Advance Specials 70	Church School Rally Day 71	Pension Reserve Fund 72	Church Aid 73	All Other Benevolences 74	Grand Total 42-45, 47c, 48, 49b, 50b, 51b, 52b-54, 55b, 56c, 57-74 75
Cottage Grove	I. H. White	$ 230	$ 230	$ 35						$ 18	$ 10		$ 10					$ 25	$ 8	$ 30			$ 3226
Crisfield: Shiloh	S. P. Sanders	430	430	200				$ 6		47		$ 15		$ 20		$ 10		10	27		$ 5	$ 181	5592
Union Asbury	Dist. Supt.—Acting.			80			$ 5	5	$ 1		8	8	10	20		2		30	22	12	15		2239
Dames Quarter	K. Jackson																						
Deal Island	G. N. Jones	230	230	147						25				10					23		5	114	3716
Fruitland	J. E. McBride																						
Girdletree	L. H. Purnell	430	430	430			10	10	4	153	10	15	10	58	$ 42	34	$ 30	200	31	219	20	419	13734
Greenwood	E. J. Johnson			25				10		20		7							5			81	3341
Hopewell	J. R. Lee	330	330	30				15		36			15	35				50	10	23	10	185	4900
Horntown	H. J. Lambert	330	330	50				10		220	15	14	5	10		10		10	10	15		154	5218
Keller-Exmore	Mrs. J. Hickman			40			4		4	12		7	4	5				25			10	150	3007
Leemont	W. H. Greene	430	430	430			10	10	6	274	20	30	10	50		12	20	110	31	20	10	739	11437
Manokin	H. F. Barclay	230	230	75						33				15					19				1679
Marion Station	J. W. Mickle	350	350	100						160		15	10						19				6224
Marumsco	O. C. Jones	430	430	75			15	5		111	20		15	50		5			15	17		546	6484
Mt. Vernon	E. W. Lee	230	230	100						15	8		5			5			23			441	4950
Nanticoke	G. O. Commodore	400	400	150												10	18	75	14	23	10		4814
Oakville	C. E. Handy	230	230	35	$ 20	$ 2	10	5	1	15	8	5	5	18		5		35	27		15		5178
Oriole-Venton	D. T. Lewis	230	230	154			3	4		27	8	13	3	15		5			12	5	2	25	4985
Pocomoke City	S. E. Parker	430	430	430			20	25	5	204	15	15	15	64		34	48	40	31	50	10	553	8068
Princess Anne	E. L. Ellis	430	430	110			8	10	2	107	15	15	10	54		10	48	50	31	50	3	129	10126
Quantico	H. W. Spencer	330	330	150			9	38		130		11	8			5	30	45	35	92	10		5256
Salisbury: John Wesley	H. E. Anderson	430	430	150			10	10		265	19	25	15	65			40		15			179	8172
White Temple	S. W. C. Crosse	430	430	150			10	15		286	27	10	10	35	15	8	20	20	27	50		331	9397
Shiloh-Hutt's	E. M. Jolly	230	230	150						50			5	45					14				2843
Snow Hill	G. T. Jackson	430	430	430			10	25	5	227	25	8	16	60		15	100		31			698	9255
Stockton	Mrs. A. W. Coffey									160							30			25		114	3317
Unionville	C. W. Cannon	330	330	300			4	3	2	36	4	8	3	10		8	42	160	10	10	10	230	6502
Upper Hill	A. Reid	300	300	75			2	6	2	80	2	15	2	17		3	30	38	10	143	4	84	5038
Wachapreague	F. Robinson	230	230					5		5	5	15		10					6			20	7960
Wattsville	Mrs. C. B. White, Jr.	430	430	430			19	28		110	15	15	8	79					28		8	1808	7747
Wetipquin	C. Scott	330	330	100	25	15	26	3	4	115	9	5	10	32	5	12			15			65	5403
Whaleyville	R. W. Dennis	250	250	250			10	5	4	81	10	25	12	27		34	30	200	27	80	28	393	8464
White Haven	R. T. Wallace							10	2		5	5	8			5	25	2	6		9	93	3295
Withams	R. T. Croswell	430	430	215				15		92	10	15					30		31		20	250	7156
Total		$ 9520	$ 9520	$ 5096	$ 45	$ 17	$ 185	$ 278	$ 42	$ 3114	$ 268	$ 316	$ 224	$ 804	$ 62	$ 232	$ 547	$ 1125	$ 613	$ 864	$ 204	$ 7982	$ 198726
Total Last Year		9930	6080	5854	25	152	212	202	111	3125	329	444	266	1160	62	213	445	969	553	1371		6425	192457
Increase			$ 3440		$ 20																		
Decrease		$ 410		$ 758		$ 135	$ 27		$ 69	$ 11	$ 61	$ 128	$ 42	$ 356		$ 19	$ 102	$ 56	$ 60		$ 204	$ 1557	$ 6269

STATISTICAL TABLE No. 1—WILMINGTON DISTRICT

Charge and Church	Name of Pastor	Church Membership: Total Full Members Reported Last Year	Received This Year on Profession of Faith and Restored	Received by Transfer from Other Methodist Churches	Received from Other Denominations	Removed by Transfer to Other Methodist Churches	Removed by Quarterly Conference	Removed to Other Denominations	Removed by Death	Total Full Members	Baptisms: Infants Presented by Parents or Guardian	Baptisms: All Others: Children, Youth, Adults	Preparatory Members Now on Roll	Church Schools: Church School Membership: Officers and Teachers	Children's Div. 0-11 Years: Nursery Home Members	Children's Div. 0-11 Years: Children (Exclude Col. 14)	Youth Division—12-23 Years	Adult Div. 24 Yrs. Over: Adult-Home Members	Adult Div. 24 Yrs. Over: Adults (Exclude Col. 17)	Total (Add 13-18 Inclusive)	Attendance: Average Attendance at Sunday School (All Ages)	Attendance: Average Attend'nce Sunday Evening Fellowship
		1	2	3	4	5	6	7	8	9	10	11	12	13	14	15	16	17	18	19	20	21
Atlantic City: Asbury	O. H. Spence	697	16	5	4	2	15		13	692	8	6	110	21	27	105	30	15	48	246	125	45
Hamilton Memorial	H. D. Davis	266	7	1	1	3	2	3	8	259	4	2	44	11	9	74	16		5	115	50	10
Bridgeton	T. H. Pendleton	156								156			50	10		50	25	6	8	99	40	
Burlington	H. J. Fisher	83	2		4	3		1	1	84	2		50	8	2	35	15		5	65	34	10
Buttonwood	S. L. Wilkins	74	6						2	78	3		40	8	29	8	18			63	20	
Camden: Eighth St.	M. D. Brooks	40	23	20	5				2	86	6	2	23	5	5	16	20	15	20	81	35	
Ferry Ave.	M. L. McKenney	174	2		1	7		8	7	155	4		7	15	3	110	25	4	3	160	75	
Cape May	F. R. Richardson	91							3	88			30	15	4	6	12			37	32	28
Chester: Grace	A. L. Black	117								117	6	4	40	5		25	9		10	49	35	6
Siloam	E. V. Wimberly	213	4	6	1				1	223	3	1	74	15	4	71	44	6	30	170	40	15
*St. Daniels	F. D. Jones	1157	30		6	3		6	13	1171	16	13	210	16	10	127	68	18	65	304	100	15
Darby	W. C. Strother, Jr.	296	24			1		8	1	310	7	15	54	12	8	56	48		4	128	73	15
Delair	R. Adams	154	7		2			3	6	154	2		61	7	10	39	16		8	80	41	14
Elkton	J. J. Webster	63	4						5	62		2	12	2		10	16			28	24	12
Fordville	W. M. Tasco	225	13			2	16	4	2	214	9	13	110	24	48	71	48	44	60	295	142	10
Grenloch-Rhodes	S. Hunter	63	5		1				3	66	5		50	9	4	65		3		81	50	12
Lawnside	E. W. Dean	167	10	1	1	5			2	172	9		45	17	28	132	49	2	8	236	90	5
Merchantville	G. E. Geddes	164							1	163	14		114	10	35	40	25	30	15	155	70	20
Middletown	L. C. Brown	136	3	4	4				4	143	8		42	17	21	76	58	3		175	60	26
Mt. Holly	G. A. Sherman	49	2		1			1		51		3	45	5	8	12	9			34	18	17
New Castle	W. A. T. Miles	187	6				79		5	109		1	39	14	8	28	9	9	34	102	40	
Newport	G. W. Cuff	93								93			90	10	10	56	20			96	45	
Odessa-Port Penn	J. C. Caulk	108	5		1	2			4	108	8	3	66	12	8	34	20	4		78	15	
Pleasantville	C. W. Perry	180	2	3	1	1	5	1	4	175	4	2	20	11		30	15			56	40	
Port Norris	J. E. Bishop	166	2		2	1			2	167	8	2	40	10		115	32		60	217	90	
Quinton	C. H. Parker	158	1						20	139	4		52	6	20	38	27	4	11	106	60	
St. Georges	A. A. Berry	45								45			24	10	15	7	6		6	44	20	
Salem	A. Chaney	243	3	2	3		1		2	248	2	1	56	16	39	86	27		6	174	45	15
Wilmington: Coleman Mem.	D. L. Williams	197								107			43	11		85	35		8	139	80	
Ezion	J. R. Shockley	686	11	3		1		5	11	683	18	2	187	53	29	99	42	14	39	276	95	
Haven	H. T. Moody	144	3	4	3				1	153	3		47	9		40	22		10	81	65	25
Mt. Carmel	G. H. McMurray	373	9	11	3	2			1	393	18	7	70	16	5	30	24	2	6	83	50	15
Mt. Joy	R. C. Hughes	294								294			25	10	8	25	20	9	6	78	55	
Woodbury	S. G. Fullman	80	3		4				2	85	2		50	8		37	13			58	36	
District Parsonage																						
Total		7339	203	60	48	33	119	39	126	7333	173	79	2020	428	397	1838	863	188	475	4189	1890	315
Total Last Year		7303	287	32	38	35	57	97	132	7339	227	119	2031	431	388	1785	838	173	423	4038	1883	410
Increase		36		28	10		62								9	53	25	15	52	151	7	
Decrease			84			2		58	6	6	54	40	11	3								95

*Actual full membership for St. Daniel's, Chester, 1071.

STATISTICAL TABLE No. 1—WILMINGTON DISTRICT (Continued)

Charge and Church	Name of Pastor	CHURCH SCHOOLS (Continued)									W. S. C. S.			METH. MEN				PROPERTY AND OTHER ASSETS			
		Attendance (Continued)			General Information																
		Average Attend'ce Add'tl Sessions of Church School																			
		Children	Youth	Older Adults	Number of Church Schools on Charge	Methodist Pupils and Constituents in Vacation Church Schools	Methodist Pupils and Constituents in Weekday Schools	Ch. Sch. Members Joining the Church on Prof. of Faith	Are All Lesson Materials Used Appvd. by The Meth. Church? Yes No	Ch. Schl. Offering for World Service and Conference Benevolences	Number of Societies (Not Guilds, Groups, or Circles)	Membership (Including Wesleyan Service Guild)	Amount Paid for Local Work	Number Chartered Groups	Membership	Number "Together" Subscriptions	Number of Organized Churches	Estimated Value of Church Buildings, Equipment, and Land	Estimated Value of Parsonages, Furniture, and Land	Estimated Value of Other Property (Including Cash, Bonds, etc.)	Indebt. on Bldgs., Equipment, Parsonages, and Current Expenses
		22	23	24	25	26	27	28	29	30	31	32	33	34	35	36	37	38	39	40	41
Atlantic City: Asbury	O. H. Spence	130	20	14	1	130		5	Yes	$ 125	1	78	$ 225	1	33	1	1	$ 168000	$ 10000	$ 25000	$ 22500
Hamilton Memorial	H. D. Davis	20	7	20	1	77		5	Yes	70	1	22	55	1	21	1	1	34000	11000	10000	200
Bridgeton	T. H. Pendleton				1	100			Yes		1	35		1	12		1	45000	15000		
Burlington	H. J. Fisher		8		1	26		2	Yes	5	1	18	80	1	9	2	1	35000			800
Buttonwood	S. L. Wilkins	30			1	50			Yes		2	23	350	2	19		2	34000			
Camden: Eighth St.	M. D. Brooks	25		20	1				Yes	15	1	12		1	6		1	75000			3700
Ferry Ave.	M. L. McKenney		30	15	1	120			Yes	150	1	41	110	1	20	1	1	59000	10000		
Cape May	F. R. Richardson				2	26			Yes		2	10	25				2	50000	3000	1000	1500
Chester: Grace	A. L. Black	8	5		1	35			Yes		1	35	200	1	18		1	45000			10000
Siloam	E. V. Wimberly	10	12		1	80		3	Yes	73	1	45	680	1	40	1	1	50000	10000	10000	800
*St. Daniels	F. D. Jones	28	25		1	190	22	19	Yes	50	1	103	3300	1	95	2	1	283000	13000		26000
Darby	W. C. Strother, Jr.				1	133		20	Yes	60	1	33	1200	1	51		1	50000			
Delair	R. Adams		16	5	1	46		5	Yes	20	1	22	370	1	16	1	1	40000	10000	600	
Elkton	J. J. Webster		12		1	48		3	Yes		1	12	70	1	6	1	1	23000	4000	5000	2000
Fordville	W. M. Tasco		21		1	31		13	Yes	200	1	30	196	1	12		1	38000	12000	6500	4200
Grenloch-Rhodes	S. Hunter			8	3	60	33	12	Yes								3	36000			
Lawnside	E. W. Dean	5	5	8	1	100	82	2	Yes	17	1	20	500	1	10	2	1	75000	15000	10000	
Merchantville	G. E. Geddes	25	15	10	1	125		25	Yes	75	1	25	625	1	20		1	40000	12000		
Middletown	L. C. Brown	12	22		2	20		4	Yes		2	30		2	20		2	35000	11000	2000	1110
Mt. Holly	G. A. Sherman				1	24			Yes	100	1	15	50	1	5	12	1	66000	20000		150
New Castle	W. A. T. Miles	16	18	22	1	40		6	Yes	60	1	22	750	1	22		1	60000	8000	1100	
Newport	G. W. Cuff				1	100			Yes		1	33		1	15		1	35000	15000		
Odessa-Port Penn	J. C. Caulk				2	86		2	Yes	73	1	15	70	1	12	15	2	30000	3000	4000	1600
Pleasantville	C. W. Perry				2	19		3	Yes		2	40	100	1	15	6	2	50000	8000		5000
Port Norris	J. E. Bishop				1	95	15		Yes		1	72	900	1	70		1	40000			
Quinton	C. H. Parker		20	45	1	40		1	Yes	85	1	30	1060	1	15		1	60000	10000		1500
St. Georges	A. A. Berry				2	40			Yes		2	18		2	13		2	30000	3000	2000	
Salem	A. Chancy	12		8	1	81		1	Yes	4	1	21	544	1	26	1	1	70000	8000		1000
Wilmington: Coleman Mem.	D. L. Williams				1	150			Yes		1	47		1	27		1	45000	9000		
Ezion	J. R. Shockley	15	22	25	1	111		5	Yes	140	1	75	300	1	65	3	1	100000	6400	9500	
Haven	H. T. Moody	15	22		1	50		4	Yes	20	1	37	60				1	60000	10000		
Mt. Carmel	G. H. McMurray	18	12	15	1	92		4	Yes	125	1	28	130	1	10	2	1	90000	13000	500	2600
Mt. Joy	R. C. Hughes				1	125			Yes		1	40		1	15		1	50000	18000		
Woodbury	S. G. Fullman				2	31		2	Yes	30	1	15	300	2	23		2	42000	20000		650
District Parsonage																			21000		
Total		369	292	215	42	2481	152	146	Yes	$ 1497	38	1102	$ 12250	35	741	51	43	$ 2043000	$ 308400	$ 87200	$ 85300
Total Last Year		588	407	282	44	2571	153	121	Yes	1755	37	1161	14918	36	774	52	43	2005250	328850	109300	106720
Increase								25			1							$ 37750			
Decrease		219	115	67	2	90	1			$ 258		59	$ 2668	1	33	1			$ 20150	$ 22100	$ 21420

*Actual full membership for St. Daniel's, Chester, 1071

STATISTICAL TABLE No. 2—WILMINGTON DISTRICT

Charge and Church	Name of Pastor	Expenditures for Local Church				Ministerial Support												Connectional Fund			
						Pastors and Associate Pastors					Dist. Supt's Fund		Episcopal Fund		Conf. Clmts' Fund		Minimum Sal. Fund			Int'denom. Cooper'n Fund	
		Paid on Principal and Interest on Old Indebtedness, etc.	Paid for Buildings and Improvements	Paid Other Current Expenses, Incidentals, etc.	Paid for Ch. School Admin., Lesson Mat'ls, Supp'ls, etc.	Salary Claim for Pastor and Asso.(s) at Begin. this Year	Paid Pastor	Paid Associate Pastor(s)	Total Paid Pastor and Associate Pastor(s)	Paid Pastor's and Asso's(s') Travel & Expense Funds	Apportioned	Paid	Apportioned	Paid	Apportioned	Paid	Apportioned	Paid	General Administration	Juris., Area, Conf. and Dist. Administration	Apportioned	Paid
		42	43	44	45	46	47a	47b	47c	48	49a	49b	50a	50b	51a	51b	52a	52b	53	54	55a	55b
Atlantic City: Asbury	O. H. Spence	$ 4000	$ 19581	$ 30139	$ 275	$ 4300	$ 4300	.....	$ 4300	$ 500	$ 486	$ 486	$ 86	$ 86	$ 516	$ 516	$ 100	$ 100	$ 35	$ 9	$ 15	$ 15
Hamilton Memorial	H. D. Davis	460	1496	1540	156	3900	4000	.....	4000	960	300	285	74	75	444	680	65	15	20	6	15	4
Bridgeton	T. H. Pendleton	1000	2500	3500	250	3000	3000	.....	3000	400	275	275	60	60	360	360	75	10	.....	.....	15	5
Burlington	H. J. Fisher	.....	1960	900	75	2000	2000	.....	2000	300	135	135	40	40	240	240	25	25	5	2	9	2
Buttonwood	S. L. Wilkins	.....	.....	.....	.....	.....	.....	.....	.....	.....	.....	.....	.....	.....	.....	.....	.....	.....	.....	.....	.....	.....
Camden: Eighth St.	M. D. Brooks	400	190	1200	25	1800	1000	.....	1000	.....	.....	.....	.....	.....	.....	.....	.....	.....	.....	.....	.....	.....
Ferry Ave.	M. L. McKenney	.....	1162	4235	337	3000	3000	.....	3000	150	275	275	56	56	336	336	70	70	.....	.....	5	5
Cape May	F. R. Richardson	525	325	75	25	2200	1570	.....	1570	.....	.....	100	.....	4	.....	40	.....	1	.....	8	.....	.....
Chester: Grace	A. L. Black	1850	484	478	55	2422	2322	.....	2322	82	.....	225	.....	47	.....	120	.....	.....	2	2	.....	.....
Siloam	E. V. Wimberly	665	4843	2695	832	3000	3000	.....	3000	640	300	300	60	60	360	360	75	5	5	8	15	1
St. Daniels	F. D. Jones	2842	3093	15389	1161	4300	4300	.....	4300	700	500	500	86	86	516	516	125	125	50	10	20	20
Darby	W. C. Strother, Jr.	920	810	2833	412	3000	3000	.....	3000	500	164	164	60	60	360	360	25	25	25	3	8	8
Delair	R. Adams	.....	2020	1664	121	2600	2600	.....	2600	300	250	250	52	36	312	312	50	25	.....	.....	.....	.....
Elkton	J. J. Webster	820	.....	750	175	1700	1700	.....	1700	.....	150	150	.....	.....	168	168	40	40	10	213	.....	5
Fordville	W. M. Tasco	1400	2048	1826	697	2600	2600	.....	2600	416	255	255	52	26	312	312	50	50	25	6	12	10
Grenloch-Rhodes	S. Hunter	.....	500	550	50	1712	1176	.....	1176	312	140	140	28	28	168	70	25	5	.....	3	10	.....
Lawnside	E. W. Dean	.....	1650	3025	417	2400	2400	.....	2400	300	254	254	48	48	288	288	75	75	25	6	12	12
Merchantville	G. E. Geddes	.....	1000	3000	75	2600	2600	.....	2600	208	260	260	50	50	312	312	50	25	20	7	.....	.....
Middletown	L. C. Brown	564	468	99	111	3048	2672	.....	2672	300	.....	187	60	50	324	200	75	10	.....	.....	.....	.....
Mt. Holly	G. A. Sherman	.....	779	300	225	2500	2500	.....	2500	100	135	135	40	40	240	240	25	.....	.....	3	.....	9
New Castle	W. A. T. Miles	.....	1600	925	150	1700	1700	.....	1700	100	180	180	34	34	204	204	.....	.....	.....	5	.....	11
Newport	G. W. Cuff	53	1151	2306	203	2500	2500	.....	2500	400	230	230	50	50	300	300	40	40	10	5	11	5
Odessa-Port Penn	J. C. Caulk	962	1064	610	126	1800	1500	.....	1500	100	190	190	36	36	216	216	65	65	.....	.....	10	.....
Pleasantville	C. W. Perry	1832	335	2174	97	2500	2300	.....	2300	572	250	250	50	10	300	300	60	60	.....	.....	.....	.....
Port Norris	J. E. Bishop	2142	.....	1643	143	1800	1800	.....	1800	400	210	210	36	36	216	216	50	50	25	5	.....	.....
Quinton	C. H. Parker	420	1132	3089	57	2200	2200	.....	2200	200	245	200	48	10	264	264	50	10	.....	41	.....	.....
St. Georges	A. A. Berry	300	100	250	200	1620	1620	.....	1620	100	.....	100	.....	30	180	180	.....	15	12	2	9	9
Salem	A. Chancy	748	553	1164	297	3432	3432	.....	3432	110	316	316	66	66	411	396	50	3	15	7	15	2
Wilmington: Coleman	D. L. Williams	1071	4420	2020	828	2760	2760	.....	2760	520	200	200	54	54	324	324	.....	.....	.....	.....	.....	.....
Ezion	J. R. Shockley	915	3333	13430	520	5000	5000	.....	5000	720	500	500	100	100	600	600	100	100	55	10	26	26
Haven	H. T. Moody	.....	1850	2896	125	2900	3100	.....	3100	480	280	280	60	60	360	360	75	75	25	6	15	15
Mt. Carmel	G. H. McMurray	3261	1210	2129	112	3400	3400	.....	3400	250	285	285	73	73	437	437	50	50	20	5	20	20
Mt. Joy	R. C. Hughes	275	936	1336	458	3150	3150	.....	3150	.....	.....	335	.....	89	360	360	.....	10	.....	6	.....	.....
Woodbury	S. G. Fullman	500	375	1475	105	2400	2400	.....	2400	100	175	100	40	30	276	128	40	5	3	3	11	2
Total		$ 27925	$ 62968	$ 109645	$ 8895	$ 89244	$ 86602	....	$ 86602	$10220	$ 6940	$ 7752	$ 1499	$ 1530	$ 9704	$ 9715	$1530	$1089	$ 412	$ 381	$ 253	$ 186
Total Last Year		33130	60145	77370	8149	85252	83118	710	83828	9031	6503	6868	1570	1480	9532	8106	1790	904	378	286	229	176
Increase		.....	$ 2823	$ 32275	$ 746	$ 3992	$ 3484	.....	$ 2774	$ 1189	$ 437	$ 884	.....	$ 50	$ 172	$ 1609	.....	$ 185	$ 34	$ 95	$ 24	$ 10
Decrease		$ 5205	.....	.....	.....	.....	.....	$ 710	.....	.....	.....	.....	$ 71	.....	.....	.....	$ 260	.....	.....	.....	.....	.....

STATISTICAL TABLE No. 2—WILMINGTON DISTRICT (Continued)

Charge and Church	Name of Pastor	Benevolences																							
		World Service and Conf. Benevolences												Conference Benevolences											
		Apportioned	Accepted	Paid	World Service Special Gifts	General Advance Specials	Week of Dedication	Fellowship of Suffering and Service	Television Ministry Fund	W.S.C.S. (Including W.S.G.) Cash Sent to District and Conference Treasurers	Methodist Student Day	Methodist Youth Fund	Race Relations Sunday	Colleges and Universities	Wesley Foundation	Hospitals	Pastor's 1½%	Conference Advance Specials	Church School Rally Day	Pension Reserve Fund	Church Aid	All Other Benevolences	Grand Total 42-45, 47c, 48, 49b, 50b, 51b, 52b-54, 55b, 56c, 57-74
		56a	56b	56c	57	58	59	60	61	62	63	64	65	66	67	68	69	70	71	72	73	74	75
Atlantic City: Asbury	O. H. Spence	$ 1650	$ 1650	$ 1650			$ 25	$ 25	$ 7	$ 659	$ 25	$ 15	$ 50	$ 300	$ 200	$ 300	$ 65	$ 500	$ 50	$ 25	$ 40	$ 1512	$ 65490
Hamilton Memorial	H. D. Davis	440	440	400		$ 10	5	5	3	51	3	5	5	40		40	120	50	25	7	25	429	10920
Bridgeton	T. H. Pendleton	440	440	440			8	33		60	10	6	10	5		15	45	50	12		10	234	12298
Burlington	H. J. Fisher	160	160	160			4		1	56	5	4	9	12	5	15	30	51	8	22	10	90	6166
Buttonwood	S. L. Wilkins																						
Camden: Eighth St.	M. D. Brooks																					55	2875
Ferry Ave.	M. L. McKenney	400	400	120			10	10		38	10	25	10	25	70	12	45		19			268	10291
Cape May	F. R. Richardson			15				2					2						2			60	2700
Chester: Grace	A. L. Black			150				12	4		5							100	8			75	6012
Siloam	E. V. Wimberly	430	430	257			5	23	1	232	10	15	10	5	2	2	45	5	24	3	5	527	14855
St. Daniels	F. D. Jones	1722	1722	1722			30	25	5	499	40	25	65	850		88	64	700	60	100	60	2417	35542
Darby	W. C. Strother, Jr.	180	180	180			10	15	4	179	10	10	10	10		10	45	40	20	20	15	422	10120
Delair	R. Adams	300	300	164			10	20	1	46	12	10	10	56		20	39	20	17	10	5	206	7974
Elkton	J. J. Webster	168	168	100	$ 14		4	3	2	63	4	4	5	40	10	25			13	215			4533
Fordville	W. M. Tasco	350	350	350			2	5		123	6		4	10		17	39		8		30	409	10674
Grenloch-Rhodes	S. Hunter	150	150	60				10				10	6			10	21					50	3001
Lawnside	E. W. Dean	400	400	400			6	15	3	90	12	10	5	162	48	42	36	100	25	18	25	696	10193
Merchantville	G. E. Geddes	400	400	400			12	12		114	10	25	10	25		10		50				325	8550
Middletown	L. C. Brown			225			10			63	6		5	25			10		12			258	5275
Mt. Holly	G. A. Sherman	175	175	50	10	3	1	1	3	25	5	2	15	31		4	5		15			211	4722
New Castle	W. A. T. Miles	200	200	200		24	16	10	2	143	10		31	25		48	25	23	15			375	5871
Newport	G. W. Cuff	308	308	308				6		66	5		13			20		200	7	14	10	84	7986
Odessa-Port Penn	J. C. Caulk	250	250	180			10	6			12	10	6	53	18	30	27		15			80	5316
Pleasantville	C. W. Perry	150	100	150				5		74	8		10										8177
Port Norris	J. E. Bishop	350	350	50			5			106	10		10				27	75	10		25	166	7154
Quinton	C. H. Parker	300	300	100				15		43		25							15			125	7946
St. Georges	A. A. Berry	140	140	140		12		1	1	75			5	46	12	37	23		12	13		500	3795
Salem	A. Chancy	400	400	400			5	10		47	10	25	10	71		9		200	30	10	10	478	8424
Wilmington: Coleman	D. L. Williams	180	180	39						35		10							15				12296
Ezion	J. R. Shockley	1722	1722	1722			40	50	7	725	80	30	40	818	205	100	75	900	110	100	60	1138	31509
Haven	H. T. Moody	353	353	353			10	10	3	94	10	10	10	20		54	45	200	20		30	760	10901
Mt. Carmel	G. H. McMurray	470	470	470			15		4		25		5	35		25			11				11842
Mt. Joy	R. C. Hughes	389	389	245			5			100	10	10	20	95		35		50	30			778	8393
Woodbury	S. G. Fullman	240	240	50			4	10		50	8	2	5	10		5	45		10			97	5517
Total		$ 12817	$ 12767	$ 11250	$ 24	$ 49	$ 252	$ 339	$ 51	$ 3916	$ 361	$ 288	$ 396	$ 2769	$ 570	$ 973	$ 876	$ 3314	$ 618	$ 557	$ 360	$ 12825	$ 367048
Total Last Year		13390	10546	10163	58	36	250	299	57	4220	341	214	412	2101	424	1254	772	2665	602	14289		13823	341831
Increase			$ 2221	$ 1087		$ 13	$ 2	$ 40			$ 20	$ 74		$ 668	$ 146		$ 104	$ 649	$ 16		$ 360		$ 25217
Decrease		$ 573			$ 34				$ 6	$ 304			$ 16			$ 281				$ 13732		$ 998	

STATISTICAL TABLE No. 1—RECAPITULATION

District	Superintendent	CHURCH MEMBERSHIP												CHURCH SCHOOLS								
											Baptisms			Church School Membership							Attendance	
		Total Full Members Reported Last Year	Received This Year on Profession of Faith and Restored	Received by Transfer from Other Methodist Churches	Received from Other Denominations	Removed by Transfer to Other Methodist Churches	Removed by Quarterly Conference	Removed to Other Denominations	Removed by Death	Total Full Members	Infants Presented by Parents or Guardian	All Others: Children, Youth, Adults	Preparatory Members Now on Roll	Officers and Teachers	Children's Div. 0-11 Years: Nursery Home Members	Children's Div. 0-11 Years: Children (Exclude Col. 14)	Youth Division—12-23 Years	Adult Div. 24 Yrs. & Over: Adult Home Members	Adult Div. 24 Yrs. & Over: Adults (Exclude Col. 17)	Total (Add 13-18 Inclusive)	Average Attendance at Sunday School (All Ages)	Average Attendance Sunday Evening Fellowship
		1	2	3	4	5	6	7	8	9	10	11	12	13	14	15	16	17	18	19	20	21
Dover	W. E. Stanley	5127	151	35	17	50	198	48	90	4947	200	65	1495	334	586	1410	1050	123	579	4082	1686	344
Easton	C. L. Trader	5369	137	16	7	41	14	25	110	5339	197	15	1798	369	470	1229	939	132	536	3675	1626	597
Philadelphia	W. R. Hazzard	20231	588	167	193	203	236	472	187	20081	315	125	1726	683	798	4485	2469	342	1465	10242	3635	464
Salisbury	C. W. Derrickson	6041	252	26	24	37	54	45	125	6082	217	70	1973	437	472	1491	1173	147	728	4448	1995	606
Wilmington	W. L. D. Lyght	7339	203	60	48	33	119	39	126	7333	173	79	2020	428	397	1838	863	188	475	4189	1890	315
Total		44107	1334	304	289	364	621	629	638	43782	1102	354	9012	2251	2723	10453	6494	932	3783	26636	10832	2326
Total Last Year		44343	1542	192	262	576	727	258	671	44107	1090	421	8941	2312	2728	9912	6240	933	3979	26104	10513	2574
Increase				112	27			371			12		71			541	254			532	319	
Decrease		236	208			212	106		33	325		67		61	5			1	196			248

STATISTICAL TABLE No. 1—RECAPITULATION (Continued)

District	Superintendent	CHURCH SCHOOLS (Continued)									W. S. C. S.			Meth. Men		PROPERTY AND OTHER ASSETS			
		Attendance (Continued)			General Information														
		Average Attend'ce Add'tl Sessions of Church School																	
		Children	Youth	Older Adults	Number of Church Schools on Charge	Methodist Pupils and Constituents in Vacation Church Schools	Methodist Pupils and Constituents in Weekday Schools	Ch. Sch. Members Joining the Church on Prof. of Faith	Are All Lesson Materials Used Appvd. by The Meth. Church? Yes	No	Ch. Schl. Offering for World Service and Conference Benevolences	Number of Societies (Not Guilds, Groups, or Circles)	Membership (Including Wesleyan Service Guild)	Amount Paid for Local Work	Number Chartered Groups	Membership	Number "Together" Subscriptions	Number of Organized Churches	Estimated Value of Church Buildings, Equipment, and Land	Estimated Value of Parsonages, Furniture, and Land	Estimated Value of Other Property (Including Cash, Bonds, etc.)	Indebt. on Bldgs., Equipment, Parsonages, and Current Expenses
		22	23	24	25	26	27	28	29		30	31	32	33	34	35	36	37	38	39	40	41
Dover	W. E. Stanley	292	428	271	52	1712		114	Yes		$ 1363	46	1024	$ 8043	21	543	45	57	$ 1105500	$ 243000	$ 73100	$ 24645
Easton	C. L. Trader	270	441	386	68	1593		108	Yes		1027	66	2359	12389	45	690	45	74	1197700	271500	102100	30380
Philadelphia	W. R. Hazzard	581	406	487	33	2511	771	267	Yes		1708	28	2479	20148	28	1027	81	34	4823000	397800	209750	197939
Salisbury	C. W. Derrickson	199	520	344	67	2007		138	Yes		1410	58	1274	13441	37	715	80	68	1570500	330900	69050	23100
Wilmington	W. L. D. Lyght	369	292	215	42	2481	152	146	Yes		1497	38	1102	12250	35	741	51	43	2043000	308400	87200	85300
Total		1711	2087	1703	262	10304	923	773	Yes		$ 7005	236	8238	$ 66271	166	3716	302	276	$10739700	$1551600	$ 541200	$ 361364
Total Last Year		1995	2098	1605	270	10343	668	693	Yes		7832	237	7315	68580	174	4120	357	279	10826950	1588050	566500	403335
Increase				98			255	80					923		8				87250	$ 36450	$ 25300	$ 41971
Decrease		281	11		8	30					$ 827	1		$ 2369		401	55	3				

STATISTICAL TABLE No. 2—RECAPITULATION

District	Superintendent	Expenditures for Local Church				Ministerial Support												Connectional Fund			
						Pastors and Associate Pastors					Dist. Supt's Fund		Episcopal Fund		Conf. Clmts' Fund		Minimum Sal. Fund				Int'denom. Cooper'n Fund	
		Paid on Principal and Interest on Old Indebtedness, etc.	Paid for Buildings and Improvements	Paid Other Current Expenses, Incidentals, etc.	Paid for Ch. School Admin., Lesson Mat'ls, Supp'ls, etc.	Salary Claim for Pastor and Asso.(s) at Begin. this Year	Paid Pastor	Paid Associate Pastor(s)	Total Paid Pastor and Associate Pastor(s)	Paid Pastor's and Asso's(s') Travel & Expense Funds	Apportioned	Paid	Apportioned	Paid	Apportioned	Paid	Apportioned	Paid	General Administration	Jurisdictional, Area, Conf. and Dist. Administration	Apportioned	Paid
		42	43	44	45	46	47a	47b	47c	48	49a	49b	50a	50b	51a	51b	52a	52b	53	54	55a	55b
Dover	W. E. Stanley	$ 12501	$ 50076	$ 27302	$ 4738	$ 68700	$ 68061	...	$ 70261	$ 7782	$ 5125	$ 5202	$ 1194	$ 1113	$ 7561	$ 6562	$ 953	$ 676	$ 338	$ 823	$ 147	$ 118
Easton	C. L. Trader	16805	34382	32517	4343	72391	70803	...	70803	4314	5664	5543	1272	1204	7643	6956	959	594	381	238	147	121
Philadelphia	W. R. Hazzard	50406	108905	255890	15440	108509	99391	$ 7419	106810	13338	13497	13078	2088	2071	12767	12002	2710	2442	641	547	509	380
Salisbury	C. W. Derrickson	16527	35077	31458	4958	70465	69274	.....	69274	6749	7879	4993	1306	1047	8089	5552	1078	490	181	316	167	84
Wilmington	W. L. D. Lyght	27925	62968	109645	8895	89244	86602	...	86602	10220	6940	7752	1499	1530	9704	9715	1530	1089	412	381	253	186
Total		$124164	$ 291408	$ 456812	$ 38374	$ 409309	$ 394131	$ 7419	$ 403750	$42403	$39105	$36568	$ 7359	$ 6965	$ 45764	$ 40787	$7230	$5291	$ 1953	$2305	$1223	$ 889
Total Last Year		128905	221759	437437	35540	395470	396582	6421	403003	38951	35012	34652	7291	7606	41493	38571	7542	5072	2118	2668	1159	923
Increase			$ 69649	$ 19375	$ 2834	$ 13839	.....	$ 998	$ 747	$ 3152	$ 4093	$ 1916	$ 68	...	$ 4271	$ 2216	.....	$ 219	...	.....	$ 64	...
Decrease		$ 4741	...	...	...	...	$ 2451	.....	...	...	...	...	...	$ 41	...	...	$ 312	...	$ 165	$ 363	.....	$ 34

STATISTICAL TABLE No. 2—RECAPITULATION (Continued)

District	Superintendent	Benevolences																					
		World Service and Conf. Benevolences											Conference Benevolences										
		Apportioned	Accepted	Paid	World Service Special Gifts	General Advance Specials	Week of Dedication	Fellowship of Suffering and Service	Television Ministry Fund	W.S.C.S. (Including W.S.G.) Cash Sent to District and Conference Treasurers	Methodist Student Day	Methodist Youth Fund	Race Relations Sunday	Colleges and Universities	Wesley Foundation	Hospitals	Pastor's 1½%	Conference Advance Specials	Church School Rally Day	Pension Reserve Fund	Church Aid	All Other Benevolences	Grand Total 42-45, 47c, 48, 49b, 50b, 51b, 52b-54, 55b, 56c, 57-74
		56a	56b	56c	57	58	59	60	61	62	63	64	65	66	67	68	69	70	71	72	73	74	75
Dover	W. E. Stanley	$ 8650	$ 7932	$ 7125	$ 52	$ 700	$ 155	$ 203	$ 26	$ 2353	$ 264	$ 253	$ 218	$ 1340	$ 131	$ 356	$ 368	$ 1057	$ 568	$ 971	$ 203	$ 5841	$ 209074
Easton	C. L. Trader	9927	9927	8378	97	453	184	260	46	3063	315	301	287	1168	6	477	727	1758	519	1158	235	8752	206600
Philadelphia	W. R. Hazzard	22798	22438	20575	74	3050	890	594	135	6312	681	709	682	3201	283	936	823	4653	1165	5126	546	24349	656542
Salisbury	C. W. Derrickson	9520	9520	5096	45	17	185	278	42	3114	268	316	224	804	62	232	547	1125	613	861	201	7982	198726
Wilmington	W. L. D. Lyght	12817	12767	11250	24	49	252	339	51	3916	361	288	396	2769	570	973	876	3314	618	557	360	12825	367048
Total		$ 63712	$ 62584	$ 52424	$ 292	$ 4269	$ 1666	$ 1674	$ 300	$ 18758	$1889	$1867	$1807	$ 9282	$1052	$2974	$ 3341	$11907	$ 3483	$ 8670	$ 1548	$ 59749	$1637990
Total Last Year		67041	54752	53472	149	928	1218	1020	483	17412	1864	1945	1908	12560	1269	3067	2955	10130	3083	37065	.....	55211	1563034
Increase		.....	$ 7832	.....	$ 143	$ 3341	$ 448	$ 54	.....	$ 1346	$ 25	.....	.....	...	...	...	$ 386	$ 1777	$ 400	.....	$ 1548	$ 4538	$ 74956
Decrease		$ 3329	.....	$ 1018	...	.....	.....	...	$ 183	.....	...	$ 78	$ 191	$ 3278	$ 217	$ 93	...	...	.....	$ 28389	...	.....	.....

VII. Memoirs

AUSTIN L. BLACK

Austin L. Black, son of the late Ellis and Anna Williams Black was born in Pelon, South Carolina, July 25th, 1895.

He received his elementary education in South Carolina, A.B. and S.T.B. degrees from Lincoln University in 1924 and 1927, and later did graduate work there.

The active ministry of the Rev. Austin L. Black, includes the following service record: Wacapreague, Virginia, 2 years; Wetipquin, Maryland, 4 years; Fruitland, Maryland, 4 years, and Grace, Chester, Pennsylvania, 7 years.

It was said that Jephthah never smiled. It was said that Rev. Black always wore a perpetual smile. He was a resourceful and patient leader with a radiant personality. His paternal interest, expository genius, friendly counsel, and dynamic preaching, will long be remembered.

Grace Methodist Church, 12th and Central Avenue, Chester, Pennsylvania, was erected under his leadership. This beautiful edifice is a memorial to him.

Among his surviving relatives are his wife, Mrs. Elizabeth Swan Black, a son, Wayman H. Black, a daughter, Carol Ann Black; two brothers, Rev. William Black, Baltimore, Md. and James Black, Pelon, South Carolina; three sisters, Mrs. Margaret Boyd, Baltimore, Md., Mrs. Viola Williams, Pelon, South Carolina and Mrs. Carrie Bell Black, Charleston, South Carolina, and a host of nieces and nephews, and a galaxy of friends.

Well that delightful day will come,
When my dear Lord will bring me home,
And I shall see his face,
Then with my Saviour, Brother, Friend,
A blest eternity I'll spend,
Triumphant in His Grace,
Triumphant in His Grace.

THE FAMILY

IRVING ROBERT ELZEY

Irving Robert Elzey, son of the late Charles and Harriet Elzey, was born on July 13, 1901, in Rockwalkin, Maryland. After years of effective pastoral leadership in the Delaware Conference of The Methodist Church, he departed this life on Saturday, April 9, 1960, at the Mercy-Douglass Hospital in Philadelphia, Pennsylvania.

In addition to his elementary education in the public school of Rockwalkin, he completed courses of study at Princess Anne Academy and Temple

University. Through correspondence, he continued his academic work as a student of the American School of Chicago. He took advantage of opportunities to acquire and read good books, to participate in workshops, institutes, and conferences to keep him abreast with the times as a proficient and effective minister. He would give this Pauline advice to both ministers and laymen: "Study to shew thyself approved unto God, a workman that needeth not to be ashamed, rightly dividing the word of truth."

After his conversion in November, 1916, he moved to Philadelphia and joined Tindley Temple Methodist Church where he worshipped and worked under the wonderful pastoral influence of the late Dr. Charles Albert Tindley. The influence of his Christian home, his local church, and Dr. Tindley facilitated his response to the call to preach the gospel.

On November 23, 1921, he and Miss Anna Mary Polk were united in holy wedlock. After this union was solemnized by the late Rev. C. A. Norwood, he was a faithful and loyal husband to the end. He was also a lovely father.

He was very successful in the Christian ministry not only because he was studious, but also because he loved people; he planned his work and worked his plan. He was an optimistic, dynamic pastor whose affable spirit and herculean ability were always evident in the Lord's work.

As an active member of the Delaware Conference of The Methodist Church, Rev. Elzey served the following charges: Stockton, Md., 3 years; Oriole, Md., 4 years; Hopewell, Md., 5 years; Wattsville, Va., 5 years; Salem, N. J., 7 years; St. John's, Newark, N. J., 7 years; and John Wesley, Philadelphia, Pa., 3 years. He always left a church better and stronger. He was a faithful and loyal member of several district and conference committees and boards. His gracious smile, optimistic outlook, and brotherly spirit will be missed in many circles.

Among his surviving relatives are his wife, Mrs. Anna Mary Elzey; one son, James Milton Polk Elzey and his wife, Varonica; three grandchildren: Gail, Varonica Ann, and Stephanie; five brothers and three sisters: Daniel, Charles, Henry, Paul, John, Mary V., Mrs. Frances E. Church, and Mrs. Naomi E. Sherrill, many other relatives and friends.

O Holy Saviour, Friend unseen,
Since on Thine arm Thou bidd'st me lean,
Help me, through-out life's changing scene,
By faith to cling to Thee.

Tho' faith and hope may long be tried,
I ask not, need not, aught beside;
How safe, how calm, how satisfied,
The soul that clings to Thee!
THE FAMILY

ARGALIOUS ELBERT MARTIN

Argalious Elbert Martin, son of the late Rev. Daniel Webster and Clara Wilson Martin, was born in Trappe, Maryland. The positive influences of the Christian home and local church facilitated his early commitment to Christ and the ministry. After forty-one years in the Christian ministry, he succumbed to a sudden attack in his study at Redeemer Church on Wednesday, January 6, 1960.

After receiving his basic training in an elementary school on the Eastern Shore of Maryland, he attended and graduated from the following schools: Princess Anne Academy, Clark College, Gammon Theological Seminary, and Temple University. He also completed graduate courses in Religious Education at New York University. In these institutions of higher education his inquisitive, searching spirit was quickened and his personality was strengthened to render more effective service in the Church and community. He was an active member of the National Association for the Advancement of Colored People, the Ministerial Alliance of Brooklyn, and the Brooklyn Division of the Protestant Council. He was an effective promoter of district and conference programs.

The active ministry of the Rev. A. E. Martin includes the following service record: Atlanta Conference, Cartersville, Ga.; 2 years; Crapo, Maryland, 1 year; Airey, Maryland, 3 years; Gammon Theological Seminary, Atlanta, Ga., 2 years; McDaniel, Maryland, 2 years; Laurel, Delaware, 3 years; Leave of Absence, 1 year; Keller, Virginia, 1 year; Cottage Grove, Maryland, 3 years; Chaplain, U. S. Army, 3 years; Trenton, New Jersey, 3 years; Redeemer, Brooklyn, New York, 11 years. The highlights of his ministry include the building of the new Asbury church in Trenton, New Jersey, and his service as Conference Secretary from 1950 to 1955. He firmly believed that "a prepared man will succeed if he is given a fair chance."

Among his surviving relatives are his wife, Mrs. Olivia Elizabeth Martin; one son, Dempster Elbert Martin; one daughter, Ella Pauline Martin; a brother, Benjamin Franklin Martin; and two grandchildren: Cassaundra Esther Martin and Dempster Elbert Martin, Jr.

Somebody said, "Rev. Martin was a pastor who had a sense of humor and a smile." Another person said, "He died climbing." It is evident that "He fought the good fight, he finished the race, and he kept the faith."

Now the laborer's task is o'er;
Now the battle day is past;

Now upon the farther shore
Lands the voyager at last.
Father, in Thy gracious keeping
Leave we now Thy servant sleeping

THE FAMILY

WILLIAM CHANDLER WEST

William Chandler West, son of the late Henry West (a slave) and Nancy West, was born December 9, 1864 at Rosse's Point, near Laurel, Delaware. After many years of faithful service in the ministry of The Methodist Church, he departed this life on September 26, 1959 at his residence in Cambridge, Md.

He was one of eight children in his family none of which could read or write. Having a burning thirst for knowledge he attended the public school in Laurel, Delaware, Princess Anne Academy and Morgan College.

November 5, 1905, he was happily united in Holy Wedlock with Martha Matilda Marine. This union was blessed with one daughter, Beatrice West. His beloved companion preceded him to her eternal reward in 1943.

At the Fortieth Session of the Delaware Conference held at Mt. Zion Methodist Church, Pocomoke City, Md., in 1903, Rev. West, having heard the call to preach, joined the Conference. He grew up on the farm and was a lover of "The good earth." Upon the death of his father he worked hard in order that an inheritance of land might remain in the family. His love for the soil helped fit him for a life of dedicated service to rural churches.

Trinity, Delaware, a three point Circuit, was his first charge. He had only his feet to transport himself from church to church. Through his thrift, he saved one hundred dollars, paid cash for a fine horse, became a circuit rider and a preacher-teacher, won the respect and love of his people and through the years called them "Very fine churchmen." He served other charges as follows: Vienna, Md., Madison, Md., Preston, Md., Carmichaels, Md., Pomona, Md., Sassafras, Md., Still Pond Md., Seaford, Delaware, Church Creek, Md., Aireys, Md., and retired in 1941 after many years of fruitful service.

Retirement did not end the activities of this servant of God, who "walked before he rode." With his greatly treasured pin, awarded him, upon his retirement, adorning the lapel of his coat, he gladly answered the call to go serve Beckwith, Md., as a retired supply pastor. Completing four years of joyous service here, he then became a member of the Quarterly Conference at Waugh, Cambridge, Md. Here he remained a most faithful, loyal and devoted member until his earthly pilgrimage ended. He had been taught from his youthful days, the dignity of work, the importance of accepting responsibility and the virture of obedience. He never forgot his lessons.

In his conversation late Friday afternoon when it was so evident that his day was swiftly ebbing away much of his talk related to Beckwith and Waugh. He wanted to know how these churches were measuring up, then he said, "I am at peace with the whole world, I have fought a good fight. I have kept the faith, I have finished my course, I am ready to be offered up. I know that there is a crown of righteousness waiting for me." Just a few hours later this loving husband, devoted father, faithful pastor, gospel preacher and Christian gentleman who had followed in the steps of his blessed Master and Lord was not, for God took him.

He leaves to mourn their loss a daughter, Miss Beatrice Marine West, many nieces and nephews and numerous relatives and friends.

"O how sweet it will be in that beautiful land
So free from all sorrow and pain,
With songs on our lips and with harps in our hands
To meet one another again."

THE FAMILY

CORNELIUS BELL WHITE

Cornelius Bell White, son of the late Charles C. and Harriet E. White, was born at Dames Quarter, Maryland. He departed this life on Saturday morning, January 2, 1960 at 1 o'clock of a heart attack.

Rev. White was married to the late Dorna Cooper of Philadelphia, Pa., in 1933. To this union a son, Charles C. White, was born. In 1953, he was married to Mildred Elizabeth Edwards. This marriage was characterized by mutual love and devotion.

He received his early education at Laurel Elementary School, Laurel, Delaware. Later he attended Delaware State College, Morgan State College and Temple University. He was a conscientious student, always eager to maintain high standards of achievement.

Rev. White served many fruitful years in the ministry, being called at the age of seventeen. He became a member of the Delaware Conference in 1930. During his thirty years of service in the Conference, he served as pastor of the following charges: Absecon, N. J., 3 yrs.; Woodbury, N. J., 8 yrs.; Quinton-Springtown, N. J., 2 yrs.; Buttonwood-Christina, Del., 1 yr.; Girdletree, Md., 3 yrs.; Hopewell, Md., 3 yrs.; Deal Island, Md., 2 yrs.; Millington, Md., 5 yrs.; and Union Asbury, Crisfield, Md., 2 yrs.

At the time of the last session of the Annual Conference in May, 1959, Rev. and Mrs. White went to Wattsville, Virginia. In a short time they won the love, loyalty, respect and hearty cooperation of the community. Many projects were begun, and a great desire for achievement was evidenced in the life of the church and the community. At the time of his death, Rev. White was preparing twenty-four young people for church membership. He loved people, and especially devoted a considerable part of his time and effort to working with children and youth.

In addition to his pastoral work, he was a member of the Conference Board of Missions, chairman of the Committee on Wills and Legacies, and one of the assistant treasurers of the conference.

He is survived by his wife, Mrs. Mildred E. White; a son, Charles C. White; three brothers, Charles A., John C., and Lloyd L. White; and a host of nieces, nephews and other relatives.

"The lights are out in the mansion of clay,
The curtains are drawn; For the dweller's away
He silently slipped o'er the threshold by night,
To make his abode in the City of Light."

Sorrowfully submitted,
THE FAMILY

MRS. EDWARD H. JOLLY

Lillie Blanch Adams Jolly was born to the late George and Henrietta Adams on July 26, 1878 in Preston, Maryland, and departed this life December 21, 1959.

She attended the public schools in Caroline County.

On May 28, 1895 she was married to Edward Hooper Jolly of Vienna, Md. To this union were born three children, namely, Mildred, Webster and Edythe.

In 1915 her husband joined the Delaware Conference. Both worked diligently in the service of the Lord until 1939 when death claimed her spouse and thus terminated their work in the ministry.

In April of 1939 she came to Cambridge, Md. to live. In this same year she affiliated herself with Waugh Methodist Church during the pastorate of the Rev. C. D. Gerald. She became an active member of the Woman's Society of Christian Service and the Community Gospel Singers; she was appointed to the Steward Board and served as District Steward for a number of years. She loved her church and worked with fervor and zest to further the work of the Master.

Though most her eighty-one years were not spent in Cambridge, she became widely known throughout the community for her ever present smile, her words of wisdom and her ever helping hand. She was loved and admired by everyone who chanced to meet her.

Fittingly describing you, Mother and Servant of Christ, are these lines:

Tender, gentle, brave and true,
Loving us whate'er we do!
Waiting, watching at the gate
For the footsteps that were late,
Sleepless through the hours of night
Till she knew that we were all right,
Pleased with every word we said
That was our Mother's way.

Not enough for her are flowers
Her life is so blent with ours
That in all we dare and do
She was partner, through and through;
Suffering when we suffered pain,
Happy when we smiled again,
Living with us, night and day—
That was our Mother's way.

THE FAMILY

MRS. NICHOLAS B. SNOWDEN

Mrs. Phoebe Ann Snowden, daughter of the late Reuben and Ann Waters, was born in Montgomery County, Md., May 14, 1866, and departed this life February 1, 1960. She was the devoted wife of the late Reverend Nicholas B. Snowden and the beloved mother of Mary J. Thomas, deceased; Lorenzo D., Nicholas B., Bernard M., Ann M., John W., Victoria P., George W., and James O. Snowden.

She was a life-long member of the Mt. Zion Methodist Church, Mt. Zion, Maryland, and maintained deep interest in and attachment for her church activities. She always exhibited the highest ideals of character and personal integrity. She gave strength to those who came in contact with her. "Miss Phoebe," as she was affectionately called, showed rare devotion to her children; this devotion was especially evidenced in the great care she gave them when, as a young widow she was forced to assume full responsibility for them. Likewise, this devotion extended to her grandchildren. "Miss Phoebe's" strength and leadership will be greatly missed by her family and friends.

VIII. Roll of Deceased Ministerial Members of the Conference

In Memoriam

"Blessed are the dead which die in the Lord from Henceforth: yea saith the Spirit, that they may rest from their labours, and their works do follow them."—Revelation 14:13.

	Name	Rec'd.	Died	Resident at Death
286	James A. Fassett	1921	1956	Cambridge, Md.
287	Jesse W. Pruett	1948	1956	Upper Hill, Md.
288	Joseph N. Bullen	1914	1956	Barbados, B. W. I.
289	John H. Hubbard	1925	1956	Harrington, Del.
290	John T. Fletcher	1904	1956	Philadelphia, Pa.
291	James U. Watson	1934	1956	Wilmington, Del.
292	James C. Whittington	1956	1957	Deal Island, Md.
293	Caleb W. Shockley	1911	1957	Wildwood, N. J.
294	Benjamin A. Arnold	1927	1957	Darby, Pa.
295	Robert G. Waters	1897	1957	Brooklyn, N. Y.
296	Daniel G. Waters	1910	1957	Bridgeville, Del.
297	Luther M. Fuller	1947	1957	West Virginia
298	Paul C. Jackson	1957	1958	Mt. Holly, N. J.
299	Leon S. Moore	1911	1958	Merchantville, N. J.
300	James F. Henry	1950	1958	Quinton, N. J.
301	Joseph N. C. Davis	1919	1959	Chester, Pa.
302	Joshua O. Ingram	1933	1959	Nassau, Del.
303	William C. West	1903	1959	Cambridge, Md.
304	Cornelius B. White	1930	1960	Wattsville, Va.
305	Argalious E. Martin	1918	1960	Brooklyn, N. Y.
306	Austin L. Black	1932	1960	Chester, Pa.
307	Irving R. Elzey	1933	1960	Philadelphia, Pa.

A complete list of the Roll of Honored Dead up to the year 1956 will be found in previous Journals.

IX. Historical

SESSIONS OF THE DELAWARE CONFERENCE

Organized July 29, 1864

Ses.	Year	NAME OF CHURCH	BISHOP	SECRETARY
1	1864	John Wesley, Phila.	Edmund S. Janes	W. S. Elzey
2	1865	Ezion, Wilmington	Levi Scott	J. G. Manluff
3	1866	John Wesley, Salisbury	Matthew Simpson	W. J. Parker
4	1867	Janes, Chestertown	Edmund S. Janes	W. J. Parker
5	1868	Zoar, Philadelphia	Edmund S. Janes	W. Phillips
6	1869	St. Paul's, Milford	Edmund S. Janes	W. Phillips
7	1870	Waugh, Cambridge	Levi Scott	W. J. Parker
8	1871	Mt. Hope, Salem	Levi Scott, E. R. Ames	W. J. Parker
9	1872	Whatcoat, Dover	L. Scott, E. G. Andrews	Hooper Jolly
10	1873	Asbury, Easton	Edmund S. Janes	Hooper Jolly
11	1874	Ezion, Wilmington	Matthew Simpson	Hooper Jolly
12	1875	Ebenezer, Snow Hill	Edmund S. Janes	W. J. Parker
13	1876	Zoar, Philadelphia	Edmund S. Janes	W. J. Parker
14	1877	Janes, Chestertown	Levi Scott	G. H. Waters
15	1878	Union, St. Michaels	William L. Harris	G. H. Waters
16	1879	Waugh, Cambridge	Levi Scott	G. H. Waters
17	1880	Whatcoat, Dover	Thomas Bowman	G. H. Waters
18	1881	Ebenezer, Snow Hill	William L. Harris	G. H. Waters
19	1882	C. Wesley, Centreville	Randolph S. Foster	A. R. Shockley
20	1883	Ezion, Wilmington	E. G. Andrews	A. R. Shockley
21	1884	Asbury, Easton	C. H. Fowler	H. A. Monroe
22	1885	J. Wesley, Salisbury	Randolph S. Foster	H. A. Monroe
23	1886	Bainbridge St., Phila.	S. M. Merrill	H. A. Monroe
24	1887	Janes, Chestertown	John F. Hurst	D. A. Ridout
25	1888	Whatcoat, Dover	Cyrus D. Foss	D. A. Ridout
26	1889	St. Daniels, Chester	Thomas Bowman	J. R. Waters
27	1890	Zoar, Philadelphia	D. A. Goodsell	Jas. H. Scott
28	1891	Waugh, Cambridge	W. F. Mallalieu	Jas. H. Scott
29	1892	J. Wesley, Salisbury	E. G. Andrews	Jas. H. Scott
30	1893	Whatcoat, Dover	J. M. Walden	Jas. H. Scott
31	1894	Ezion, Wilmington	C. H. Fowler	Jas. H. Scott
32	1895	Bainbridge St., Phila.	John P. Newman	Jas. H. Scott
33	1896	St. Daniels, Chester	Isaac W. Joyce	Jas. H. Scott
34	1897	Asbury, Easton	W. X. Ninde	Jas. H. Scott
35	1898	St. John's, Orange, N. J.	John F. Hurst	J. H. Nutter
36	1899	St. Paul's, Milford, Del.	Cyrus D. Foss	J. H. Nutter
37	1900	Zoar, Philadelphia	Henry W. Warren	J. H. Nutter
38	1901	Asbury, Atlantic City	D. A. Goodsell	J. H. Nutter
39	1902	Janes, Germantown	S. M. Merrill	J. H. Nutter
40	1903	Mt. Zion, Pocomoke	C. H. Fowler	F. H. Butler
41	1904	Bainbridge St., Phila.	E. G. Andrews	F. H. Butler
42	1905	Whatcoat, Dover	J. F. Berry	F. H. Butler
43	1906	Janes, Chestertown	Charles C. McCabe	John H. Blake
44	1907	Ferry Ave., Camden, N. J.	Daniel A. Goodsell	John H. Blake
45	1908	Zoar, Philadelphia	Earl Cranston	John H. Blake
46	1909	Waugh, Cambridge	Henry W. Warren	John H. Blake
47	1910	Haven Mem'l., Phila., Pa.	William F. Anderson	John H. Blake
48	1911	Calvary, Phila., Pa.	Charles W. Smith	John H. Blake
49	1912	John Wesley, Salisbury	John W. Hamilton	John H. Blake

Ses.	Year	NAME OF CHURCH	BISHOP	SECRETARY
50	1913	Zoar, Philadelphia, Pa.	J. F. Berry	John H. Blake
51	1914	Ezion, Wilmington, Del.	W. A. Quayle	John H. Blake
52	1915	Asbury, Atlantic City, N. J.	T. S. Henderson	J. W. Fenderson
53	1916	Calvary, Phila., Pa.	R. J. Cooke	J. W. Jewett
54	1917	St. Paul's, Berlin, Md.	J. F. Berry	J. W. Jewett
55	1918	Franklin St., Cape May, N. J.	Chas. Bayard Mitchell	J. M. Dickerson
56	1919	Ezion, Wilmington, Del.	J. F. Berry	J. M. Dickerson
57	1920	E. Calvary, Phila., Pa.	M. S. Hughes	J. M. Dickerson
58	1921	J. Wesley, Salisbury, Md.	J. F. Berry	J. M. Dickerson
59	1922	Asbury, Atlantic City, N. J.	R. E. Jones	J. M. Dickerson
60	1923	John Wesley, Phila., Pa.	J. F. Berry	J. M. Dickerson
61	1924	E. Calvary, Phila., Pa.	M. W. Clair	J. M. Dickerson
62	1925	St. Johns, Newark, N. J.	J. F. Berry	J. M. Dickerson
63	1926	St. Daniel's, Chester, Pa.	W. P. Thirkield	J. M. Dickerson
64	1927	Asbury, Atlantic City, N. J.	L. B. Wilson	J. M. Dickerson
65	1928	Tindley Temple, Phila.	R. E. Jones	J. M. Dickerson
66	1929	Tindley Temple, Phila.	E. G. Richardson	J. M. Dickerson
67	1930	Waugh, Cambridge, Md.	M. W. Clair	J. M. Dickerson
68	1931	Ezion, Wilmington, Del.	E. H. Hughes	J. M. Dickerson
69	1932	Tindley Temple, Phila.	E. G. Richardson	C. S. Sprigg
70	1933	Janes, Germantown, Pa.	E. G. Richardson	C. S. Sprigg
71	1934	Tindley Temple, Phila.	Edgar Blake	C. S. Sprigg
72	1935	Haven, Phila., Pa.	E. G. Richardson	C. S. Sprigg
73	1936	Tindley Temple, Phila.	E. G. Richardson	C. S. Sprigg
74	1937	Asbury, Atlantic City, N. J.	E. G. Richardson	C. S. Sprigg
75	1938	Ezion, Wilmington, Del.	Wallace E. Brown	C. S. Sprigg
76	1939	Zoar, Phila., Pa.	E. G. Richardson	C. S. Sprigg
77	1939	(Special) Zoar, Phila., Pa.	R. E. Jones	C. S. Sprigg
78	1940	Tindley Temple, Phila.	R. E. Jones	C. S. Sprigg
79	1941	Haven, Phila., Pa.	A. P. Shaw	C. S. Sprigg
80	1942	Tindley Temple, Phila.	R. E. Jones	C. S. Sprigg
81	1943	Tindley Temple, Phila.	A. P. Shaw	C. S. Sprigg
82	1944	Camphor, Phila., Pa.	A. P. Shaw	D. L. Ridout
83	1945	Tindley Temple, Phila.	A. P. Shaw	D. L. Ridout
84	1946	Newman, Brooklyn, N. Y.	A. P. Shaw	D. L. Ridout
85	1947	Tindley Temple, Phila.	A. P. Shaw	D. L. Ridout
86	1948	Tindley Temple, Phila.	Fred P. Corson	D. L. Ridout
87	1949	Tindley Temple, Phila.	A. P. Shaw	D. L. Ridout
88	1950	Tindley Temple, Phila.	A. P. Shaw	A. E. Martin
89	1951	Tindley Temple, Phila.	A. P. Shaw	A. E. Martin
90	1952	Tindley Temple, Phila.	A. P. Shaw	A. E. Martin
91	1953	Tindley Temple, Phila.	E. A. Love	A. E. Martin
92	1954	Janes, Germantown, Pa.	E. A. Love	A. E. Martin
93	1955	Tindley Temple, Phila.	E. A. Love	A. E. Martin
94	1956	Tindley Temple, Phila.	Edgar A. Love	J. E. Licorish
95	1957	Tindley Temple, Phila.	Edgar A. Love	J. E. Licorish
96	1958	Tindley Temple, Phila.	Edgar A. Love	J. E. Licorish
97	1959	Tindley Temple, Phila.	Edgar A. Love	J. E. Licorish
98	1960	Tindley Temple, Phila.	Edgar A. Love	J. E. Licorish

CHRONOLOGICAL ROLL OF MINISTERS

The name of each member of the Conference is listed under the year in which he entered the ministry of The Methodist Church on trial or from the ministry of another church.

1889 Hampton T. Johnson
1899 William A. Hubbard
1901 W. C. Thompson
1904 William H. Johns
1906 William A. T. Miles
1909 Malachi Raisin
1910 Daniel S. Quillen
1911 Samuel J. Horsey
1912 Royal C. Hughes
1912 James O. Stanley
1916 James O. Lockman
1916 John I. Peaco
1916 Alexander Reid
1916 John H. Russum
1917 Robert A. F. Graham
1917 Abraham A. McDowell
1917 Ralph B. Thompson
1918 Earl H. Crampton
1918 Oliver H. Spence
1919 Elmer W. Dean
1919 James O. Griffin
1919 Lucius E. Jordan
1919 Walter E. Stanley
1920 Charles E. Kincade
1921 Clemon B. Miles
1922 Seldon G. Dix
1922 Joseph E. Dunn
1922 Thomas D. Stewart
1923 Martin L. McKinney
1924 Daniel L. Ridout
1925 George E. Geddis
1925 John E. McBride
1925 John B. Redmond
1926 Elmer P. Gibson
1926 William E. Marks
1927 Isaac W. Wallace
1928 Cyrus W. Derrickson
1928 Charles D. Gerald
1928 William A. Harewood
1928 O'Connell Milbourne
1929 James W. Elbert
1929 William P. Johnson
1929 Cyrus W. Perry
1929 Charles C. Thomas
1930 William L. D. Lyght
1930 Noah W. Moore, Jr.
1930 Frederick R. Richardson
1930 William C. Thomas
1931 Marion O. Ballard
1931 Roland Grant
1932 Charles L. Carrington
1932 Joshua W. Mickle
1932 William C. Strother, Jr.
1933 Howard A. Bailey
1934 Dennis R. Fletcher
1934 Charles P. Spencer
1934 Crawford L. Trader
1935 Douglas M. Collins
1935 Carson J. Williams
1937 F. Donald Jones
1937 Charles E. Kiah
1937 John R. Shockley
1938 Howard E. Anderson
1938 Clarence W. Bagwell
1938 Curtis A. Elder
1938 George H. McMurray
1939 Sercy L. Jones
1940 Joshua E. Licorish
1940 Henry H. Nichols
1940 Edgar V. Wimberly
1941 Roosevelt D. Crockett
1941 Archie L. Scriber
1942 John W. Handy, Jr.
1942 Walter R. Hazzard
1943 Trever C. Jones
1944 Augustus Chancy
1944 Hooker D. Davis
1945 John E. Bishop
1945 Randolph Fisher
1945 Herman T. Moody
1945 William M. Tasco
1945 Joseph I. Williams
1946 Isaac B. Bivens
1946 Theodore M. Booth
1946 William A. Dennis
1946 George T. Jackson
1946 William C. R. Mills
1946 Charles H. Molock

1947 Malachi C. Blakley
1947 James R. Bowdin
1947 Willard G. Brown
1947 McQuay R. Kiah
1947 Samuel E. Parker
1947 Samuel P. Sanders
1947 Thomas L. Ross
1947 Charles L. Willis
1948 Harry R. Snead
1949 Frederick D. Arnold
1950 Henri M. Deas
1950 Harrison DeShields
1950 Albert J. Dredden
1950 Thomas H. Pendleton
1950 Samuel L. Wilkins
1951 Lester V. Baker
1951 William R. Mayberry
1951 Samuel S. Tatem
1952 Charles W. Cannon
1952 George O. Commodore
1952 Amos P. Jenkins
1952 C. Edgar Jordan
1952 James L. McClendon
1952 Gilbert A. Sherman
1952 Daniel L. Williams
1952 Elemit A. Brooks
1953 George W. Cuff
1954 David W. Briddell
1954 Edwin L. Ellis
1954 Omar C. Jones
1954 DePriest W. Whye
1956 Rupert A. Adams
1956 Claude A. Edmonds
1956 Leroy L. Hamilton
1956 George H. Outen
1957 Readus J. Watkins
1957 Stevenson Winston C. Crosse
1958 Walter H. Greene
1958 Nathaniel L. Miller
1959 Ewart C. Hackshaw
1959 Clayton E. Hammond
1960 Abraham R. Carey
1960 Quincy D. Cooper
1960 Eric G. George
1960 Martin U. Riley
1960 Frank W. Robinson
1960 Carrol Scott

HONOR ROLL

These have served fifty years or more.

1889 Hampton T. Johnson
1899 William A. Hubbard
1901 W. C. Thompson
1904 William H. Johns
1906 William A. T. Miles
1909 Malachi Raisin
1910 Daniel S. Quillen

X. Miscellaneous

RULES OF ORDER

DELAWARE ANNUAL CONFERENCE

Revised
1956

RULE I.—Decisions

The President shall decide all questions of order subject to appeal to the Conference. The appeal shall be taken without debate. The appellant and the Chair may state the reason for their position. In case of a tie vote, the Chair is sustained.

RULE II.—The Appointment of Committees and Commissions

The Bishop shall nominate all committees and commissions, unless the Discipline, the Charter, or the Conference specifically orders otherwise.

RULE III.—Securing the Floor

The member shall respectfully address the Presiding Officer as "Mr. Chairman." The member shall not proceed to speak until he has been recognized by the Presiding Officer. He shall give his name before beginning to speak.

RULE IV.—Interruption of Speaker

No member who has the floor shall be interrupted, except for a breach of order or misrepresentation, arrival of time for special order, or urgent question of high privilege. The speaker may explain if he thinks he is misrepresented.

RULE V.—Speaking More Than Once; Length of Speech

No member shall speak twice on the same question, if any member, who has not spoken, desires the floor; or more than twice on the same subject under the same motion; nor longer than FIVE minutes, unless the time be extended.

RULE VI.—Attendance Upon Sessions

No lay or ministerial member shall be absent from the Conference Sessions without its consent, unless ill; and no reserve lay delegate shall be seated until he has been certified by the District Superintendent to the Conference Secretary.

RULE VII.—Voting

No member shall be permitted to vote who is not within the legal limits at the time the vote is taken. A member must vote on all questions before the Conference, unless otherwise excused by the Conference.

RULE VIII.—Reports and Resolutions

All reports and resolutions, except those noted below, shall be mimeographed and distributed a day in advance of consideration. The following reports and resolutions are not subject to this rule:

Resolution of Welcome; Resolution of Appreciation; Report from the Board of Ministerial Training and other reports that are to be considered in the Executive Session. These reports must be presented in triplicate.

RULE IX.—Tabling Motions

A motion may be laid on the table any time prior to the vote is taken. A motion to lay on the table takes with it all motions to which it adheres and which adheres to it.

RULE X.—Non-Debatable Questions

1. To adjourn, when unqualified, except to adjourn to the Conference finally.
2. To suspend the rule.
3. To lay on the table, providing a representative of the Committee shall have the right to speak.
4. To take from the table.
5. To call for a previous question.
6. To reconsider a non-debatable question.
7. To limit or extend the time of debate.
8. To call for order of the day.

RULE XI.—Precedence of Secondary Motions

When one or more motions are pending, the order of a precedence in relation to each other shall be:

1. To fix the time to adjourn (subject to amendment, or may be laid on the table).
2. To adjourn.
3. To take recess.
4. To order a previous question.
5. To lay on the table.
6. To limit or extend limits of debate.
7. To postpone to a given time.
8. To commit or refer.
9. To amend or substitute (one amendment being allowed to an amendment).
10. To postpone indefinitely.

RULE XII.—Motion to Adjourn

A motion to odjourn when unqualified shall be taken without debate and shall always be in order except:

1. When a member has the floor.
2. When a question is actually put or vote is being taken and before it is finally decided.
3. When the previous question has been ordered and action thereunder is pending.
4. When a motion to adjourn has been lost and no business or debate has intervened.
5. When a motion to fix the time for the Conference to adjourn is pending.

RULE XIII.—Reconsideration

A motion to reconsider an action of the Conference shall be in order if offered by a member voting with the prevailing side. If the motion it is proposed to reconsider is non-debatable, the motion to consider is non-debatable.

RULE XIV.—The Previous Question

The previous question shall be taken without debate when ordered by two-thirds of those present and voting. If any secondary motion, or motions are pending, the mover shall indicate to what he intended the motion to apply. If he does not, the motion shall be regarded as applying only to the immediately depending question. The previous question shall not apply in cases where the character of a member is pending, or on matters of Conference relations.

RULE XV.—Written Motion

All motions shall be in writing when requested by the Presiding Officer or Secretary.

RULE XVI.—Unlawful Motions After Speech

It shall not be lawful for a member, after discussing a pending question and before he has relinquished the floor, to make a motion whose adoption would limit or stop the debate.

RULE XVII.—Division of Question

Before the vote is taken, any member shall have the right to call for a division of any question if its subject to such division as he indicates. If there is no such, the Chairman may put the question to a vote without waiting for a second.

RULE XVIII.—Suspension of Rules

These rules may be suspended by a two-thirds vote of those present and voting.

RULE XIX.—Amendment of the Rules

Rules may be amended by a two-thirds vote of those present and voting, providing the amendment has been presented one day in advance of voting.

RULE XX.—Robert's Rules of Order

In any parliamentary situation not clearly covered by these rules, the Conference shall be governed by the current edition of the Robert's Rules of Order.

MISCELLANEOUS LEGISLATION

RULE XXI.—Admitted on Trial

A person may be admitted on trial who meets the Disciplinary requirements and who, on the opening day of the Conference, has not reached his fifty-third (53rd) birthday.

RULE XXII.—Retirement of Ministers

Ministerial members shall be retired according to the Discipline. In

cases where two or more ages have been given, the age first given shall be the retirement age.

RULE XXIII.—Fifty Years of Service

The Conference shall take special recognition of those ministers serving fifty (50) years.

RULE XXIV.—Appointment of Assistant and Associate Pastors

Assistant and Associate pastors shall be appointed by the Bishop and his Cabinet from the ranks of the ministers upon request of a local church. The appointment must be satisfactory to the regular pastor.

RULE XXV.—Fiscal Year

The Conference fiscal year shall end twenty (20) days prior to the opening of the Annual Conference. Pastors' reports shall be in ten (10) days prior to the opening day of the Conference.

RULE XXVI.—Conference Entertainment Fund

The amount for Conference entertainment shall be determined by the Conference upon the recommendation of the Conference Commission on World Service and Finance. This amount shall cover the cost of entertaining the ministers and their wives, the lay delegates, special Conference guests, members of the Commission on World Service and Finance, widows and two assistants on the Daily Bulletin staff.

RULE XXVII.—The Conference Program Committee

The Conference Program Committee shall be composed of one minister and one layman elected by each of the District Conferences, the District Superintendents, the host pastor, the Conference Lay Leader and the President of the Conference Woman's Society of Christian Service.

RULE XXVIII.—Ordination Service

The Ordination Service shall be planned, including the selection of the Ordination speaker, by the Conference Board of Ministerial Training, or a Committee selected by it. The program must be approved by the Resident Bishop.

RULE XXIX.—Board of Education

The Board of Education shall consist of two (2) ministers, two (2) laymen from each district, six (6) members at large and such other members as the Discipline may direct.

RULE XXX.—Pictures in the Journal

Pictures in the Conference Journal shall be limited to: Deceased ministers, newly appointed district superintendents, host pastor and the Presiding Bishop.

RULE XXXI.—Memorial Service

The Memorial Service shall be planned, including the selection of the Memorial Service speaker, by the Conference Board of Pensions, or a committee selected by it. The program and the speaker must be approved by the Resident Bishop.

THE DIRECTORY

WIDOWS

Lucy S. Anderson (Mrs. C. L.), 5222 Westminster Ave., Philadelphia 31, Pa.
Elizabeth S. Black (Mrs. A. L.), 246 W. Summitt Ave., West Grove, Pa.
Anna Bolden (Mrs. R. A.), 459 W. 148th St., New York 31, N. Y.
Emma J. Brown (Mrs. Wm. W.), Clarksville, Del.
Estelle H. Butler (Mrs. F. H.), 25 N. 54th St., Philadelphia 39, Pa.
Rosa L. Cheers (Mrs. R. W.), 5833 N. 15th St., Philadelphia, Pa.
Maude S. Clark (Mrs. M. W.), 1411 N. 56th St., Philadelphia, Pa.
Adah A. Coffey (Mrs. Wm. H.), P. O. Box 26, Stockton, Md.
Adella N. Cooper (Mrs. T. W.), 322 Willard Ave., Phoebus, Va.
Lula M. Covington (Mrs. C. T.), Fruitland, Md.
Mary E. Davis (Mrs. J. L.), c/o Mrs. Mary D. Hundley, Berkley Rd., Mt. Royal, N. J.
Sadie R. Davis (Mrs. J. N. C.), 1711 W. 7th St., Chester 8, Pa.
Sara H. Davis (Mrs. R. N.), 5141 Race St., Philadelphia 39, Pa.
Sadie H. Devron (Mrs. W. T. B.), 2042 N. 18th St., Philadelphia 21, Pa.
Josie E. Dickerson (Mrs. James M.), Goldsboro, Md.
Anna M. Elzey (Mrs. I. R.), 5311 Haverford Ave., Philadelphia 39, Pa.
Jane T. Fletcher (Mrs. John T.), 3815 N. Smedley St., Philadelphia 40, Pa.
Eliza Handy (Mrs. F. J.), 821 Baltic Ave., Atlantic City, N. J.
Hattie R. Hargis (Mrs. D. H.), c/o Wm. Briddell, Flower St., Berlin, Md.
Julia Havens (Mrs. E. D.), 1946 N. 22nd St., Philadelphia, Pa.
Mary L. Helm (Mrs. W. J.), 226 N. 10th St., Camden, N. J.
Beulah A. Henry (Mrs. D. W.), 514 N. 58th St., Philadelphia, Pa.
Hazie Waters Hill (Mrs. J. W.), 2125 Penelope St., N. W., Atlanta, Ga.
Mary E. Holland (Mrs. J. R.), c/o Mrs. Helen Crippen, Berlin, Md.
Goolie Hubbard (Mrs. John H.), 207 West St., Harrington, Del.
Mollie M. Hutchins (Mrs. C. H.), 1619 Walnut St., Chester, Pa.
Juanita F. Ingram (Mrs. J. O.),
Dorothy Jackson (Mrs. Paul C.), 241 W. Washington St., Mt. Holly, N. J.
Ida M. Jeffers (Mrs. J. A.), 755 N. 43rd St., Philadelphia 4, Pa.
Anna Jefferson (Mrs. J. W.), 208 Wright St., Pleasantville, N. J.
Lavinia B. Jewett (Mrs. J. W.), 5919 W. Girard Ave., Philadelphia 31, Pa.
T. Elizabeth Johns (Mrs. R. S.), 2406 Montgomery Ave., Philadelphia 21, Pa.
Carrie J. Jones (Mrs. H. T.), Box 50, Whaleyville, Md.
Ethel Jones (Mrs. O. W.), 82 Saratoga Ave., Brooklyn, N. Y.
Ella Kershaw (Mrs. F. C.), 1122 South 19th St., Philadelphia 46, Pa.
Catherine B. Kiah (Mrs. James A.), 509 Booth St., Salisbury, Md.
Dora M. King (Mrs. W. N.), 1255 N. Alden St., Philadelphia 31, Pa.
Lillie Mae Laws (Mrs. F. O.), 147 N. Ruby St., Philadelphia 39, Pa.
Camilla McArthur (Mrs. L. H.), 2518 N. 22nd St., Philadelphia 32, Pa.
Martha V. McGill (Mrs. A. L.), c/o D. C. Sueing, 119 Delaware S. E., Grand Rapids, Mich.
Reta E. McKenzie (Mrs. A. A.), 1513 W. Girard Ave., Philadelphia 30, Pa.
Olivia H. Martin (Mrs. A. E.), 930 Denhart St., Norfolk 4, Va.

Elizabeth Martin (Mrs. A. L.), Box 12, Route 40, Cardiff Circle, Pleasantville, N. J.
Maggie E. Martin (Mrs. L. H.), Route 1, Box 20, c/o Stephen H. Hopkins, Vienna, Md.
Lydia Matthews (Mrs. W. G.), c/o Esther White, 5817 Walnut St., Philadelphia, Pa.
Lillian W. Moore (Mrs. L. S.), 106 Chapel Ave., Merchantville, N. J.
Emily T. Nichols (Mrs. J. L.), 1911 W. Norris St., Philadelphia 21, Pa.
Elizabeth S. Parker (Mrs. E. O.), c/o Layton Home, 35th and Market St., Wilmington, Del.
Susie R. Parker (Mrs. J. W.), 2033 Pemberton St., Philadelphia 46, Pa.
Lillian B. Perry (Mrs. L. S.), 143-38 Glassboro Ave., Jamaica 35, N. Y.
Ella S. Price (Mrs. W. R.), P. O. Box 53, Fruitland, Md.
Willie Pruett (Mrs. J. W.),
Lena M. Purnell (Mrs. J. R.), Box 284, Parksley, Va.
Marguerite L. Reed (Mrs. J. H.), 2101 New Hampshire Ave., N. W., Apt. 205, Washington 9, D. C.
Mary V. Robinson (Mrs. P. E.), 215 High St., Elkton, Md.
Rose Shockley (Mrs. C. W.), 832 Ashland Court, E. Baltimore 2, Md.
Ella M. Stevenson (Mrs. J. H.), c/o Mrs. Elsie Ewell, R. F. D. 1, Box 78, Snow Hill, Md.
Georgia W. Stewart (Mrs. K. S.), 1306 Tatnall St., Wilmington, Del.
Mary J. Stewart (Mrs. Wm. L.), 151 W. Hortter St., Philadelphia 19, Pa.
Minnie Thomas (Mrs. R. W.), 453 Winona St., Philadelphia 44, Pa.
Julia Tomlinson (Mrs. F. L.), 29 E. Montana St., Philadelphia 19, Pa.
Anna R. Waters (Mrs. Roswell), 2537 Firth St., Philadelphia 33, Pa.
Beatrice P. Waters (Mrs. D. G.), 27 Church St., Bridgeville, Del.
Celeste Waters (Mrs. W. E.), 807 N. Dupont St., Wilmington, Del.
Hettie M. Waters (Mrs. M. V.). 5940 Vine St., Philadelphia 39, Pa.
Marie C. Watson (Mrs. J. U.), 417 S. Heald St., Wilmington, Del.
Mildred E. White (Mrs. C. B.), 206 N. Kirkwood St., Dover, Del.
Hattie Winder (Mrs. C. W.), 1808 N. 26th St., Philadelphia 21, Pa.
Estella Collins (Mrs. John S.), 714 5th St., Pocomoke City, Md.
Rosie Henry (Mrs. Noble N.), RFD, Henderson, Md.
Elizabeth Hodges (Mrs. L. F.), 2304 Madison Ave., Baltimore 17, Md.
Lois E. Holden (Mrs. E. W.), 1540 E. 20th St., Los Angeles, Calif.
Sarah E. Johnson (Mrs. G. W.), Layton Home, 3414 Market St., Wilmington, Del.
Laura B. Morris (Mrs. E. F.), 1972 Spencer St., Philadelphia 41, Pa.
Catherine Pinkett (Mrs. L. W.), 232 Delaware Ave., Salisbury, Md.
Sarah L. Thompson (Mrs. I. H.), Woodruff Rd., Rt. 7, Bridgeton, N. J.
Catherine B. Townsend (Mrs. R. S.), 225 Reyden St., Camden, N. J.
Annie Turner (Mrs. W. O.), Box 108, Wittman, Md.
Carrie J. White (Mrs. E. H.), Box 29, Horntown, Va.

BOARD OF LAY ACTIVITIES

Hally P. Johns, Conference Lay Leader and Chairman, 2450 W. Columbia Ave., Philadelphia 21, Pa.
Elmer T. Hawkins, Vice-Chairman, 220 Calvert St., Chestertown, Md.

Miss Florence Wilson, Secretary, 331 Flower St., Chester, Pa.
Mrs. Helen Dodson, Assistant Secretary, 1002 N. Michigan Ave., Atlantic City, N. J.
James R. Webb, Treasurer, 700 Elm St., Laurel, Del.
Theodore Smith, Sec., Speakers' Bureau, 407 Glen Echo Rd., Philadelphia, Pa.
Charles Parrish, Ass't. Sec., Speakers' Bureau, 237 Montclair Ave., Vaux Hall, N. J.
Larrie Jones, Director of Men's Work, Centreville, Md.

Dover District
District Lay Leader: James R. Webb
Associates:
Alphonso Young, Lincoln, Del.
Joseph Bedford, Dover, Del.
Elmer T. Hawkins, 220 Calvert St., Chestertown, Md.
Roland Brummell, Federalsburg, Md.

Easton District
District Lay Leader: Dewey Townsend, Preston, Md.
Associates:
Mrs. Helen C. Waters, 231 High St., Cambridge, Md.
Corlos Moseley, Box 482, Ridgely, Md.
Edward Dodson, 100 S. Higgins St., Easton, Md.
Perry Ringgold, R.F.D., Centreville, Md.
Mrs. Helena Murray, Vienna, Md.

Philadelphia District
District Lay Leader: Roy L. Cordery, 2562 N. 18th St., Philadelphia, Pa.
Associates:
Otho James, 1244 Frazier St., Philadelphia, Pa.
Robert Simpson, 601 Baker Ave., Bronx 60, N. Y.
Charles Parrish, 237 Montclair Ave., Vaux Hall, N. J.
Milton Young, 3114 W. Diamond St., Philadelphia, Pa.
Joseph G. Smith, 835 E. 299th St., Bronx 66, N. Y.

Salisbury District
District Lay Leaders: Waldo T. Kiah, Maryland State College, Princess Anne, Md.
Associates:
Roy L. Pinkett, R.F.D. 1, Pocomoke City, Md.
Benjamin Waters, Nanticoke, Md.
Andrew Evans, Nanticoke, Md.
Lorrie Taylor, Pocomoke City, Md.

Wilmington District
District Lay Leader: Mrs. Helen Loatman, 1328 French St., Wilmington, Del.
Associates:
Mrs. Helen N. Dobson, 1002 N. Michigan Ave., Atlantic City, N. J.
Mrs. Dorothy Townsend, Middletown, Del.

Miss Florence Wilson, 331 Flowers St., Chester, Pa.
John P. Carney, R.F.D. 2, River Rd., Bridgeton, N. J.
Herbert A. Wise, 153 W. Greenfield Ave., Pleasantville, N. J.

CHURCH LAY LEADERS

Dover District

Bridgeville: Bradford Cannon, Bridgeville, Del.
Bridgeville Ct.: George Ricketts, Rt. 1, Federalsburg, Md.; Mrs. Rosa Johnson, Rt. 1, Federalsburg, Md.
Chestertown: Charles Matthews, Chestertown, Md.
Cheswold: John Gains, P. O. Box 77, Cheswold, Del.
Clarksville: Ephraim Munford, Selbyville, Del.; George W. Waters, Clarksville, Del.
Coleman: William Hance, Rt. 1, Worton, Md.
Crumpton: Sydney Wilson, Rt. 1, Chestertown, Md.; Miss Frances Winchester
Delmar: Elmer Holloway, 715 Dennis St., Salisbury, Md.
Dover: James C. Hardcastle, 121 N. Kirkwood St., Dover, Del.
Fairlee: Mrs. Sarah Fisher, R.F.D. 2, Chestertown, Md.; Mrs. Edna Miller, R.F.D. 2, Chestertown, Md.
Galena: Mrs. Hester B. Wilson, Golt, Md.
Harrington: Leon Thorpe, Harrington, Del.
Laurel: Joseph Randolph, Laurel, Del.
Lewes: James Logan, Lewes, Del.; Jessie Draine, Millsboro, Del.
Lincoln: Robert A. Young, Lincoln, Del.
Mardela: Mrs. Inez Smiley, Rt. 2, Delmar, Del.; Chancy Ennis, Hebren, Md.
Milford: G. Stanley Hicks, 502 Truitt Ave., Milford, Del.
Millington: Oscar Tate, Millington, Md.; Frazier Gould, Millington, Md.
Millsboro: Clarence Warren, Millsboro, Del.; James Hall, Millsboro, Del.
Nassau: Fredric Glenn, Nassau, Del.; Augustus Waples, Rehoboth, Del.
Newark: Robert Purnell, Berlin, Md.
N. Berlin: D. L. Pitts, Berlin, Md.
Pomona: Mrs. Carrie Gilbert, Rt. 3, Chestertown, Md.
Port Deposit: Arthur Body, Port Deposit, Md.
Rock Hall: George Scott, Sr., Rock Hall, Md.; George Warner, Chestertown, Md.
Sassafras: Mrs. Effie Groomes, Rt. 1, Golts, Md.; Mrs. Katie Briscoe, Warwick, Md.
Seaford: Elijah Bowden, Box 311, Seaford, Del.
Seaford Ct.: Royace Cannon, Rhodesdale, Md.; Asbury Evans, East New Market, Md.
Sharptown: Virgil Parker, Rt. 1, Mardela, Md.
South Berlin: Raymond White, Berlin, Md.; Samuel Henry, Berlin, Md.
Smyrna: Leroy Thomas, Smyrna, Del.
Still Pond: Henry Ford, Still Pond, Md.; Vernon Hackett, Worton, Md.
Townsend: S. F. Henry, Smyrna, Del.; Harrison Carney, Townsend, Del.; Ferdnand Caulk, Townsend, Del.

Easton District

Aireys: Wilbert Woolford, RFD 2, Cambridge, Md.; Fred Jones, RFD 2, Cambridge, Md.; Ernest Ennals, RFD 2, Cambridge, Md.; Levin Molock, RFD 1, Box 108, Vienna, Md.

Beckwith: Walter Wilson, RFD 3, Cambridge, Md.; Clarence Johnson, RFD 3, Cambridge, Md.

Cambridge: J. L. Coleman, 121 Pine St., Cambridge, Md.

Cambridge Circuit: Mrs. Anna B. Todd, 504 A High St., Cambridge, Md.; Orville McBride, 187 Washington St., Cambridge, Md.

Carmichaels: Otho Conyer, Queenstown, Md.; James Stewart, Queenstown, Md.

Centreville: Leon Taylor, 110 Little Kidwell Ave., Centreville, Md.; Thomas Gould, RFD 3, Centreville, Md.

Chapel: Mrs. Sarah Teat, RFD 3, Easton, Md.

Church Creek: W. W. Kiah, Church Creek, Md.; Emerson Bryan, Church Creek, Md.; Nathaniel Chester, Woolford, Md.

Church Hill: William Teat, RFD 2, Centreville, Md.; John Anthony, RFD 2, Centreville, Md.; Marion Stanley, RFD 1, Henderson, Md.

Cordova: Richard Bowser, Cordova, Md.; Mrs. Clara Cornish, RFD, Queenstown, Md.; James Wilson, RFD 3, Box 158 C, Centreville, Md.

Denton-Williston: Robert Grinage, 218 Lockerman Rd., Denton, Md.; William A. Young, Hillsboro, Md.; Randolph Johnson, RFD 2, Box 86A, Denton, Md.

East New Market: Mrs. Rebecca Coleman, East New Market, Md.; Samuel J. Sampson, East New Market, Md.

Easton: Theodore Henson, 73 Glenwood Ave., Easton, Md.

Easton Circuit: Carson Brooks, RFD 4, Box 55, Easton, Md.

Federalsburg: Thomas Baltimore, Federalsburg, Md.; James Brummell, Federalsburg, Md.

Greensboro: Mrs. Josie Dickerson, Goldsboro, Md.; Mrs. Marjorie Matthews, Greensboro, Md.

Hurlock: Edward Conway, Hurlock, Md.; Mrs. Carvilla Pinder, Hurlock, Md.; Mrs. Catherine Jolly, Hurlock, Md.

Linkwood: Hubert Young, RFD 2, Cambridge, Md.; A. B. Stanley, Linkwood, Md.; Mrs. Evelyn Jones, 16 Cross St., Cambridge, Md.

Marydel: Graham Hackett, Marydel, Md.; Mrs. Grace A. Cain, Marydel, Md.; Noble Minus, 116 W. Water St., Dover, Del.

McDaniel: William Grace, McDaniel, Md.

Miles River: Robert Lewis, RFD 1, Easton, Md.; Charles Gardner, RFD 2, Easton, Md.

Oxford: Isaac Queen, Oxford, Md.; Joseph Hayward, Oxford, Md.

Preston: Dewey Townsend, Preston, Md.; Mrs. Viola K. Johns, RFD 1, Hurlock, Md.; Walter Friend, Sr., RFD 1, Box 38A, Preston, Md.

Ridgely: James I. Henry, Ridgely, Md.

Royal Oak: Thomas Woods, Royal Oak, Md.; Mrs. Pauline Goldsboro, Bellevue, Md.

St. Michaels: Mrs. Blanche Jewett, St. Michaels, Md.

Stevensville: Mrs. Carrie Moning, Chester, Md.; Mrs. Maude Johns, Stevensville, Md.; John Peete, Stevensville, Md.

Taylor's Island: Mrs. Martina Cornish, Box 31, Taylor's Island, Md.; Henry H. Cornish, Taylor's Island, Md.; John W. Opher, Madison, Md.

Trappe: Oliver Camper, Trappe, Md.
Vienna: F. D. Wongus, Linkwood, Md.; Mrs. Sarah Stanley, Vienna, Md.; Albert Jones, Rhodesdale, Md.
Wittman: James Johnson, Wittman, Md.; Littleton Grace, Sherwood, Md.

Philadelphia District

Brooklyn, N. Y.—
Bethel: Mrs. Martha Gary, 577 Nostrand Ave., Brooklyn, N. Y.
John Wesley: Louis Mitchell, 544 Van Buren St., Brooklyn, N. Y.
Newman: Miss Rebecca Williams, 105 Bainbridge St., Brooklyn, N. Y.
Redeemer: A. E. Milner, 338 Halsey St., Brooklyn, N. Y.
Jamaica—Brooks: Anthony Chase, 145-05 Lakewood Ave., Jamaica 33, N. Y.
Jersey City—Clair: Mrs. Essie Ivory, 21 Clinton Ave., Apt. 306, Jersey City, N. J.
Montclair—St. Mark's: Mrs. Katherine Barrett, 85 Elm St., Montclair, N. J.
Newark, N. J.—
St. John's: Charles Parrish, 237 Montclair Ave., Vaux Hall, N. J.
St. Matthew's: H. B. Holder, 118 Ninth Ave., Newark, N. J.
New Rochelle—St. Luke's: Mrs. Louise Parker, 66 Lockwood St., New Rochelle, N. Y.
New York City, N. Y.—
Butler: Bertram Henry, 850 E. 229th St., New York, N. Y.
Shaw: Mrs. Hannah Thomas, 3493 Third Ave., Bronx, N. Y.
Orange—St. John's: Frank Simpson, 4 Sheffield Drive, Apt. 6, Newark, N. J.
Ossining—St. Matthew's: Lawrence L. Thigpen, 93 State St., Ossining, N. Y.
Philadelphia, Pa.—
Bethsaida: Arthur Showell, 714 S. Mole St., Philadelphia, Pa.
Camphor: William C. Jason, Jr., 614 N. 56th St., Philadelphia, Pa.
Christ Mission: James Lee Maxwell, 516 S. Juniper St., Philadelphia, Pa.
Community: William Finley, 6131 Chestnut St., Philadelphia, Pa.
E. Germantown—Trinity: Luther Gibson, 124 W. Sharpnack St., Phila., Pa.
Emmanuel: William Crippen, 6223 Morton St., Philadelphia, Pa.
Frankford—St. Thomas: F. R. Horton, 6149 Callowhill St., Phila., Pa.
Germantown—Janes: Jacob B. Smith, 1222 W. Firth St., Philadelphia, Pa.
Haven: Hyland Frisby, 2341 Hunintdon St., Philadelphia, Pa.
John Wesley: Charles Molock, Jr., 4905 Haverford Ave., Phila., Pa.
Mt. Zion: Thomas E. Carter, 1927 W. Spencer St., Philadelphia, Pa.
Peniel: Mrs. Rosa Cheers, 5833 N. 15th St., Philadelphia, Pa.
St. Barnabas: George Bronck, 1745 Aberdeen St., Philadelphia, Pa.
Tindley Temple: Otho H. James, 1244 N. Frazier St., Philadelphia, Pa.
Zoar: Milton T. Young, 3114 W. Diamond St., Philadelphia, Pa.
Trenton—Asbury: Thomas Malloy, 287 Spring St., Trenton 8, N. J.
Trevose—St. Matthew's: C. A. Liggon, 2639 Linconia Ave., Trevose, Pa.
White Plains—Trinity: Sandy Brown, 20 Carlton St., White Plains, N. Y.

Salisbury District

Cottage Grove: Isaac Hayward, Westover, Md.; Leon Maddox, Westover, Md.
Crisfield—Shiloh: Howard Miles, P O Box 526, Crisfield, Md.

Crisfield—Union Asbury-Liberia: Mrs. Addie Sterling, Route 1, Crisfield, Md.; Stanley Outten, Marion Station, Md.
Dames Quarter: Noah Williams, Chance, Md.
Deal Island: Mrs. Gladys White, Deal Island, Md.
Exmore—Keller: Mrs. Minnie Matthews, Melfa, Va.
Fruitland: Thomas Dennis, Route 1, Salisbury, Md.; Robert Gale, Rt. 2, Eden, Md.
Girdletree: Oliver Waters, Route 1, Snow Hill, Md.; Roscoe Johnson, Route 1, Snow Hill, Md.; Hasty Collick, Girdletree, Md.
Greenwood: Alexander Ballard, Route 1, Pocomoke City, Md.; Irving Morris, Route 1, Pocomoke City, Md.
Hopewell: Cleo Johnson, Route 1, Crisfield, Md.; George Croswell, RFD, Marion Station, Md.
Horntown: Clyde Cannon, Horntown, Va.
Leemont: Mrs. Bessie Ames, Parksley, Va.; Fred Wise, Rt. 2, Onancock, Va.
Manokin: Joseph Hayman, Jr., Manokin, Md.
Marion Station: Isaac Holland, Route 1, Marion Station, Md.
Marumsco—Kingston: Shanley McCready, Route 1, Marion Station, Md.; Emory Waters, Route 1, Marion Station, Md.
Mount Vernon: Roy Pinkett, Route 1, Pocomoke City, Md.; Larry Lankford, Route 1, Princess Anne, Md.
Nanticoke: Benjamin Waters, Nanticoke, Md.
Oakville: Frank Cornish, Sr., Eden, Md.; Elmer Collins, RFD 2, Princess Anne, Md.
Oriole-Venton: Elwood Wise, Oriole, Md.; William Stewart, Route 3, Princess Anne, Md.
Pocomoke: Harrison Matthews, 2 Sixth St., Pocomoke City, Md.
Princess Anne: Louis H. Martin, Route 2, Box 153, Eden, Md.
Quantico: Hilton Dashields, Route 1, Quantico, Md.; John Gidden, Hebron, Md.; Fulton Colbourne, RFD, Hebron, Md.
Salisbury—John Wesley: John Birckhead, 1009 N. Division St., Salisbury, Md.
Salisbury—White Temple: Mrs. Kathleen Purnell, 407 Lake St., Salisbury, Md.
Snow Hill: James Waters, Route 1, Box 100, Snow Hill, Md.
Shiloh—Hutts Mem.: James Shockley, 110 Gumby St., Snow Hill, Md.; Raymond Simmons, Box 27, Route 2, Snow Hill, Md.
Stockton: A. J. Harmon, Stockton, Md.
Unionville: Theodore Mills, Route 2, Pocomoke City, Md.; John E. Waters, Route 2, Pocomoke City, Md.
Upper Hill-Fairmount: Parthenia King, Upper Hill, Md.
Wachapreague: Grover Snead, Melfa, Va.
Wattsville: George Taylor, Wattsville, Va.
Wetipquin: Edward Taylor, Route 1, Quantico, Md.; Norman Jones, Jesterville, Md.
Whaleyville: Norman Jones, Whaleyville, Md.; Wubfred West, Parsonburg, Md.
White Haven: William Maddox, Route 1, Tyaskin, Md.
Withams: Vernon Holden, Withams, Va.: John Holden, Jr., Jenkins Bridge, Va.

Wilmington District

Atlantic City—
Asbury: Mrs. Mable Jones, 614 Indiana Ave., Atlantic City, N. J.
Hamilton: Elmer Brown, 509 Kentucky Ave., Atlantic City, N. J.
Bridgeton: Japeth Miles, 431 Pine St., Bridgeton, N. J.
Burlington: Edward Hynson, 448 Washington Ave., Burlington, N. J.
Buttonwood-Christiana: Clarence James, 17 Holcomb Ave., New Castle, Del.; Charles Johnson, 36 Browns Lane, Christiana, Del.
Camden—
Eighth Street: James H. Glenn, 328 N. 10th St., Camden, N. J.
Ferry Avenue: Mrs. Marian Washington, 824 S. 9th St., Camden, N. J.
Cape May-Swainton: William Deakins, 836 Lafayette St., Cape May, N. J.; Albert Gray, RFD Court House, Cape May, N. J.
Chester—
Grace: Clifton Rochester, 936 Edwards St., Chester, Pa.
Siloam: Mrs. Elizabeth Laws, 713 Deshong St., Chester, Pa.
St. Daniels: Miss Florence G. Wilson, 331 Fowler St., Chester, Pa.
Darby: George Croswell, 316 Mulberry St., Darby, Pa.
Delair: Lyndsay Holmes, 7567 Blvd. Ave., Delair, N. J.
Elkton: Mrs. Hattie McCade, 230 E. High St., Elkton, Md.
Fordville: John Carney, RFD 1, Bridgeton, N. J.
Grenlock, Rhodes & Berlin: Edwin Davis, RFD Blackwood, N. J.; Mrs. Anita Venable, Oak Ave., Berlin, N. J.
Lawnside: I. R. Bryant, Emleon Ave., Lawnside, N. J.
Merchantville: Abner Claybourne, 538 Merchant St., Merchantville, N. J.
Middletown-Delaware City: Mrs. Rachel Waters, 132 E. Lake St., Middletown, Del.
Mt. Holly: Mrs. Dora Nixon, 14 Willow St., Mt. Holly, N. J.
New Castle: Mrs. Lydia Garnette, 308 Chestnut St., New Castle, Del.
New Port: Elwood Brooks, 409 Talladege Drive, Wilmington, Del.
Odessa-Port Penn.: Mrs. Ella Wiggins, Odessa, Del.; Mrs. Dorothy Jones Townsend, Port Penn, Del.
Pleasantville and Ocean City: Warren Cornelius, 137 Edgewater St., Pleasantville, N. J.; Richard Grimes, 102-6th Ave., Ocean City, N. J.
Port Norris: Stora Chatman, Port Norris, N. J.
Quinton-Springtown: Frank Harris, RFD 3, Bridgeton, N. J.
St. Georges-Kirkwood: Mrs. Ethel Roy, St. Georges, Del.; Mrs. Lily Lloyd, Kirkwood, Del.
Salem: F. D. Gibson, 2 Hillcrest Terrace, Salem, N. J.
Wilmington—
Coleman Memorial: Arlington Miller, 472 Anderson Dr., Wilmington, Del.
Ezion: Mrs. Carrie W. Henry, 1311 Tatnall St., Wilmington, Del.
Haven: Twice Fleming, 317 Clyde St., Cedar Heights, Wilmington, Del.
Mt. Carmel: Joseph Redding, 2115 N. Locust St., Wilmington, Del.
Mt. Joy: James F. Brown, 512 New Castle Ave., Wilmington, Del.
Woodbury-Jericho: Mrs. Mary D. Hundley, Berkley Road, Mt. Royal, N. J.; Oscar Coy, Box 14, Wenonah, N. J.

LOCAL PREACHERS

Dover District

Cheswold: Archie Morris, Cheswold, Del.; John Gains, Cheswold, Del.
Coleman: Mrs. Marie Gibbs, Rt. 1, Worton, Md.
Crumpton: Sidney Wilson, Rt. 1, Chestertown, Md.
Delmar: I. H. Horsey, Delmar, Del.
Fairlee: Mrs. Reba Duker, Rt. 2, Chestertown, Md.
Harrington: Leon Thorpe, Harrington, Del.; Clarence Dickson, Houston, Del.
Lewes: Henry Wolfe, Lewes, Del.
Mardela: Calvin Byrd, RFD 2, Delmar, Del.; Lloyd Gains, RFD 2, Laurel, Del.
Millington: Steven Johnson, Millington, Md.
Nassau: James Waples, Rehoboth, Del.; Augustus Waples, Rehoboth, Del.
North Berlin: Mrs. Gertrude Bell, Berlin, Md.
Pomona: William A. Brown, Rt. 3, Chestertown, Md.; T. E. Johnson, Rt. 3, Chestertown, Md.
Rock Hall: William Scott, Rock Hall, Md.; James Hopkins, Rock Hall, Md.
Seaford: Royace Cannon, Rhodesdale, Md.
Sharptown: Horace Stanley, Rt. 1, Mardela, Md.
South Berlin: Edward Derrickson, Berlin, Md.
Still Pond: Mrs. Louise Wallace, Worton, Md.
Townsend: S. Frank Henry, Smyrna, Del.

Easton District

Aireys: Mrs. Hazel Molock, RFD 1, Box 108, Vienna, Md.; Wilbert J. Woolford, RFD 2, Cambridge, Md.; Mrs. Annie Pinder, RFD 1, Vienna, Md.; James A. Jackson, 418 High St., Cambridge, Md.
Beckwith: Mrs. Josephine Farrare, RFD 1, Cambridge, Md.
Carmichaels: Royance Girod, Queenstown, Md.
Centreville: William Goldsborough, 118 Spring St., Centreville, Md.
Chapel: Robert E. Lee, RFD 2, Easton, Md.
Church Creek: Miss Ada Meekins, Church Creek, Md.; Mrs. Hester Bivens, Church Creek, Md.
Church Hill: Amos Hynson, RFD 2, Centreville, Md.; Emory Kirby, RFD 2, Centreville, Md.; Arthur Deaton, RFD 2, Church Hill, Md.
Cordova: Mrs. Magdalene Turner, Cordova, Md.; Holland Hawkins, RFD 3, Centreville, Md.
Crapo-Golden Hill: William Matney, Church Creek, Md.
East New Market: Benjamin Brown, East New Market, Md.; Harold Jackson, RFD, East New Market, Md.
Easton: Mrs. Carrie Dobson, 312 South St., Easton, Md.; James Roberts, 32 Aurora St., Easton, Md.
Easton Circuit: Mrs. Zena W. Hubbard, RFD 1, Federalsburg, Md.; Alexander Williams, RFD, Trappe, Md.
Federalsburg: Thomas Baltimore, P O Box 324, Federalsburg, Md.; Charles S. Johns, P O Box 322, Federalsburg, Md.
Greensboro: Mrs. Viola Henry, Goldsboro, Md.; Mrs. Emma Johnson, Goldsboro, Md.; Mrs. Ella M. Moaney, Greensboro, Md.; Mrs. Rosie Henry, Henderson, Md.

Hurlock: Mrs. Minnie Lake, RFD Hurlock, Md.; Mrs. Carvilla Pinder, RFD, Hurlock, Md.; Frank Frazier, Hurlock, Md.; George Murray, Hurlock, Md.; George A. Coleman, Hurlock, Md.

Linkwood: Mrs. Annie P. Cottingham, Linkwood, Md.; Thomas Stanley, Salem, Md.

Marydel: Phillip H. Hackett, 204 Kiamensi Rd., Wilmington, Del.

Oxford: Mrs. Gertrude Waters, Oxford, Md.; Alonzo Dickerson, Glenwood Ave., Easton, Md.

Preston: Wallace L. Green, RFD 1, Box 14, Preston, Md.; Frank Carr, RFD 1, Box 10, Preston, Md.; William Staten, Preston, Md., Percell Stanford, Preston, Md.; Augustus Webb, RFD 1, Box 134, Preston, Md.

Ridgely: James I. Henry, Ridgely, Md.; James E. Nichols, Ridgely, Md.

Royal Oak: Benjamin H. King, Bellevue, Md.; Mrs. L. J. Lawrence, Royal Oak, Md.

St. Michaels: Harrison M. Johnson, St. Michaels, Md.

Taylors Island: William T. Cornish, Taylors Island, Md.

Wittman: Mrs. Lillie McBride Warner, Wittman, Md.

Philadelphia District

Brooklyn, N. Y.—

Bethel: Sydney A. Renolds, 442 W. 160th St., New York 32, N. Y.

John Wesley: Norman Demmott, 274 Decatur St., Brooklyn, N. Y.; Louis Mitchell, 544 Van Buren St., Brooklyn, N. Y.; F. Herbert Skeete, 1938 St. Marks Ave., Brooklyn, N. Y.

Newman: Jervey Pendarvis, 915 Meeker Ave., Brooklyn, N. Y.; Mrs. Lillian Perry, 143-32 Glassboro Ave., Jamaica, N. Y.; Everett Payne, 58 Rutland Rd., Brooklyn, N. Y.; Mrs. Iris Smartt, 407 Putnam Ave., Brooklyn, N. Y.; Mrs. Julie C. Easterlin, 103 Bainbridge St., Brooklyn, N. Y.

Redeemer: Mrs. Hattie Hawkins, 157 St. Marks Ave., Brooklyn, N. Y.; Mrs. Cecelia Polite, 309 Madison Ave., Brooklyn, N. Y.

Jamaica—Brooks: Mrs. Theolina Fahie, 145-18 105th Ave., Jamaica, N. Y.; Mrs. Lillian W. Pope, 171-27 111th Ave., Jamaica, N. Y.; Mervin D. Hunte, 78 New York Ave., Brooklyn, N. Y.

Jersey City—Clair: Haswell G. Young, 77 Crescent Ave., Jersey City, N. J.

Montclair—St. Mark's: Mrs. Catharine Spain, 22 Fulton St., Montclair, N. J.; E. W. Page, 52 Virginia Ave., Montclair, N. J.

New Rochelle—St. Luke's: Mrs. Irene Simpson, 80 Winthrope Ave., New Rochelle, N. Y.

New York—Butler: Mrs. Ruth Cornelius, 405 S. Columbia Ave., Mt. Vernon, N. Y.; Joseph G. Smith, 833 229th St., New York 66, N. Y.

Ossining—St. Matthew's: Lawrence L. Thigpen, 93 State St., Ossining, N. Y.; Mrs. Alma E. Fisher, 24 Sarah St., Ossining, N. Y.

Philadelphia, Pa.—

Bethsaida: J. Arthur Showell, 714 S. Mole St., Philadelphia, Pa.; Michael Daes, 760 Mervine St., Philadelphia, Pa.

Camphor: Mrs. Marquita Joynes, 5619 Girard Ave., Phila., Pa.; Thomas Snowden, 5532 Poplar St., Phila. 31, Pa.; Beauregard Brock, 154 N. 58 St., Phila., Pa.

Community: Donald Tindley, 5646 Rodman St., Phila., Pa.; Walter Hazzard, 1451 N. 56th St., Phila. 31, Pa.

E. Germantown—Trinity: John W. Coleman, 1912 W. Godfrey Ave., Phila., Pa.

Emmanuel: Mrs. Anna Jackson, 1619 W. York St., Phila. Pa.

Germantown—James: Houx H. Nichols, 3852 N. 15th St., Phila. 40, Pa.; C. Leonard Miller, 240 E. Dorset St., Phila. 19, Pa.

Haven: Woodrow L. Amey, Sr., 1911 W. Ingersoll St., Phila., Pa.; Alexander L. Boggs, 2136 N. 7th St., Phila., Pa.; James H. C. Kelly, Sr., 133 N. Salford St., Phila., Pa.; Norris J. Spencer, 2347 W. Haggert St., Phila., Pa.; Mrs. Glayds Nixon, 2410 N. 19th St., Phila., Pa.

John Wesley: William Gee, 4916 Aspen St., Phila., Pa.; Charles J. Johnson, 2419 W. Hagert St., Phila., Pa.; Ezekiel Cooper, 5011 Walnut St., Philadelphia, Pa.

Mt. Zion: Henry Carey, 1123 W. Master St., Phila., Pa.; Thomas E. Carter, 1924 Spencer St., Phila., Pa.; Mrs. Emmaline Nelson, 1518 W. Diamond St., Phila., Pa.; Mrs. Daisy M. Thompson, 1828 N. Camac St., Phila., Pa.

Peniel: Mrs. Carrie Atkins, 1945 W. Sharswood St., Phila., Pa.

St. Barnabas: T. H. Hutson, 1922 W. Diamond St., Phila., Pa.

Tindley Temple: Mrs. Lola Arrington, 322 W. Cecil St., Dover, Del.; Mrs. Martha Bell, 1732 Christian St., Phila., Pa.; Mrs. Ella Davis, 2405 N. Warnock St., Phila., Pa.; Mrs. Eva DeBrest, 1736 Catharine St., Phila., Pa.; Paul Dorsey, 5540 Harmer St., Phila., Pa.; Mrs. Unity Edmonds, 28 S. Ruby St., Phila., Pa.; Miss Minnie Ellis, 5517 Thompson St., Phila., Pa.; Mrs. Mary Frazier, 1428 Hargert St., Phila., Pa.; Miss Frances Harris, 33 Wiota St., Phila., Pa.; Mrs. Anna Hite, 762 S. Dorrance St., Phila., Pa.; Otho H. James, 1244 N. Frazier St., Phila, Pa.; George Johns, 5936 Arch St., Phila., Pa.; Thomas Johnson, 1440 Christian St., Phila., Pa.; Mack McRae, 1156 S. 18th St., Phila., Pa.; James C. Purnell, 648 N. 40th St.; Phila. Pa.; Mrs. Anna L. Steeley, 2547 Natrona St., Phila., Pa.; Mrs. Julia Taylor, 719 S. 17th St., Phila., Pa.; Raymond Walker, 715 N. 46th St., Phila., Pa.; James Ward, Sr., 3758 N. 18th St., Phila., Pa.; James Ward, Jr., U. S. Army; Mrs. Rosa Robbins, 122 N. Edgewood St., Phila., Pa.

Zoar: Mrs. Mary Dover, 131 N. 55th St., Phila., Pa.; William Finney, 1732 Fountain St., Phila., Pa.; Jolly T. Harris, Sr., 1924 N. 23rd St., Phila., Pa.; Arthur R. Sparrow, 5317 N. Lena St., Phila., Pa.; Mrs. Sara P. Smith, 2722 N. Sydeham St., Phila., Pa.

Trenton—Asbury: Thomas Malloy, 287 Spring St., Trenton, N. J.

Trevose—St. Matthew's: Mrs. Lucy Liggon, 2639 Linconia Ave., Trevose, Pa.

Salisbury District

Cottage Grove: David Collins, Westover, Md.

Crisfield-Shiloh: Mrs. Hattie Cane, 309 Richardson Ave., Crisfield, Md.; Thomas Nelson, Elzie Lane, Crisfield, Md.; Mrs. Hattie Torney, P. O. Box 462, Crisfield, Md.

Crisfield—Union Asbury-Liberia: Stanley Outten, Marion Station, Md.; Milton Jones, Marion Station, Md.

Dames Quarter: Hanson Wigfall, Dames Quarter, Md.; Major White, Dames Quarter, Md.; Amos Wilson, Dames Quarter, Md.

Exmore-Keller: George F. Hatney, Melfa, Va.; John Wise, Melfa, Va.

Fruitland: Nathaniel Dennis, RFD 2, Eden, Md.; Roland Dennis, RFD 2, Eden, Md.; Mrs. Estella Payne, Fruitland, Md.

Girdletree: Samuel Waters, Route 1, Snow Hill, Md.; Roscoe Johnson, Route 1, Snow Hill, Md.; Chester Blake, Route 1, Snow Hill, Md.; Walter Collick, Girdletree, Md.; Fletcher Mills, Girdletree, Md.

Leemont: Kenneth Hayward Greene, Rt. 2, Box 229, Onancock, Va.

Manokin: George Joynes, P. O. Box, Manokin, Md.; Bernice Dorsey, RFD Westover, Md.

Marumsco-Kingston: John E. Milbourne, Route 1, Marion Station, Md.; Shanley McCready, Route 1, Marion Station, Md.

Oakville: Ulysses Christopher, Eden, Md.; Mrs. Ethel Holley, Route 2, Princess Anne, Md.

Oriole-Venton: Burdell White, Route 3, Princess Anne, Md.; James Smith, Route 3, Princess Anne, Md.

Pocomoke: Lorie Waters, 413 Laurel St., Pocomoke City, Md.; Mrs. Edith Palmer, 705 Fourth St., Pocomoke City, Md.

Princess Anne: Eugene James, 407 Somerset Ave., Princess Anne, Md.; Charles A. Nixon, Beechwood Street, Princess Anne, Md.; Sidney Smith, Route 3, Princess Anne, Maryland.

Salisbury-John Wesley: Charles Johnson, 654 W. Main St., Salisbury, Md.

Salisbury-White Temple: Mrs. Viola Allen, 614 Collins St., Salisbury, Md.; Thaddeus Bivens, 405 W. Isabella Street, Salisbury, Md.

Shiloh-Hutts Memorial: Robert Corbin, Route 2, Box 17, Snow Hill, Md.; Harrison Purnell, Route 2, Pocomoke City, Md.; Harry Dashield, Route 2, Snow Hill, Md.

Stockton: Mrs. Bertha Purnell, Stockton, Md.

Unionville: Donald Milbourne, Route 2, Pocomoke City, Md.; James Dickerson, Route 2, Pocomoke City, Md.

Upper Hill-Fairmount: James C. Waters, Upper Hill, Md.

Wachapreague: John A. Haitney, Melfa, Va.

Wattsville: George Taylor, Wattsville, Va.

Wetipquin: Mrs. Naomi Camper, Route 1, Quantico, Md.; Mrs. Carrie Bailey, Route 1, Quantico, Md.; Samuel B. Lankford, Route 1, Quantico, Md.; Dozzie Turner, Jesterville, Md.; Page Dashield, Jesterville, Md.; Mrs. Iola Armstrong, Jesterville, Md.

Whaleyville: Mrs. Mary Jarmon, Whaleyville, Md.; Monroe Parker, Parsonburg, Md.

White Haven: Charles Gale, Route 1, Tyaskin, Md.

Withams: I. T. Bailey, Oak Hall, Va., H. T. Dennis, Withams, Va.; Carroll Hall, New Church, Va.

Wilmington District

Mrs. Clarissa Walker, 729 Green St., Atlantic City, N. J.

Edward Maddox, 807 Indiana Ave., Atlantic City, N. J.

Samuel Hunter, 66 Spruce St., Bridgeton, N. J.
Russel Fisher, 10 Edgewood St., Bridgeton, N. J.
James Silas, 8th Ave., Burlington, N. J.
Mrs. Marie Washington, 824 South 9th St., Camden, N. J.
Lewis J. Purnell, RFD, Cape May, N. J.
Isaac Camper, 1626 Walnut St., Chester, Pa.
Albert Gray, RFD, Court House, Cape May, N. J.
Sylvester Carroll, 127 East 13th St., Chester, Pa.
John Brown, 1108 Central Ave., Chester, Pa.
Gilbert Fountain, 3405 South 86th St., Philadelphia, Pa.
Charles Harmon, 408 Flower St., Chester, Pa.
William Carney, Delair, N. J.
Mrs. Mary C. Still, Oak Ave., Lawnside, N. J.
Hezekiah Harmon, Marshallton, Del.
Herbert A. Wise, 153 West Greenfield Ave., Pleasantville, N. J.
John Shaw, Mamora, N. J.
Charles E. Harris, RFD 1, Bridgeton, N. J.
Mrs. Anna Leonard, RFD 1, Bridgeton, N. J.
Mrs. Mary D. Hundley, Berkley Road, Mt. Royal, N. J.
Mrs. Elnora Lewis, Hedge St., Salem, N. J.
William H. Webb, 535 East 12th St., Wilmington, Del.
Joseph Nutter, Quinton, N. J.
Peter C. Johnson, Port Norris, N. J.
John T. Ayers, 1451 N. 56th St., Philadelphia 31, Pa.
Mrs. Ada C. Jenkins, 706 Poplar St., Wilmington, Del.
Mrs. Martha C. Robbins, 1312 West St., Wilmington, Del.
John Brown, 1108 Central Ave., Chester, Pa.
Mrs. Millicent Collins, 713 Pine St., Wilmington, Del.
Mrs. Inez Brunson, 532 Townsend St., Wilmington, Del.
William L. D. Lyght, Jr., 412 N. Clayton St., Wilmington, Del.
Kenneth Livingston, 105 Delamore Place, Wilmington, Del.
Kenneth Jackson, 136 W. Greenfield Ave., Pleasantville, N. J.
Thomas Cameron, 435 Bradley St., Chester, Pa.
Adolphus Berry, Quinton, N. J.
Charles W. Henry, 33 Yorke St., Salem, N. J.
James H. Green, 328 N. 10th St., Camden, N. J.
Mrs. Edith Bunkley, 125 E. 4th St., New Castle, Del.
Stambar Howard Brooks, Stiamensi Road, Belvedere, Del.
Donald Pierce, 474 Burlington Ave., Bridgeton, N. J.
Harold Anderson, 433 Kentucky Ave., Atlantic City, N. J.
Floyd Waters, 505 East 5th St., Wilmington, Del.
Windsor Cooper, 14 Charleston Ave., Lawnside, N. J.
Mrs. Lula Wilerson, Charleston Ave., Lawnside, N. J.
Carl Taylor, RFD, Middletown, Del.
Oscar L. Matthews, 835 Lombard St., Wilmington, Del.
Mrs. Anna Jefferson, 208 Wright St., Pleasantville, N. J.
Eugene Cheek, 146 New St., Quinton, N. J.

CERTIFIED LAY SPEAKERS

Dover District

Bridgeville: George Dredden, Bridgeville, Del.; Bradford Cannon, Bridgeville, Del.; Edward Johnson, Bridgeville, Del.; Mrs. Eva Askins, Bridgeville, Del.; Mrs. Mary Copeland, Bridgeville, Del.

Bridgeville Ct.: Roland Brummel, Federalburg, Md.; Mrs. Sarah Coke, Federalsburg, Md.; Mrs. Alphonsa Evans, Bridgeville, Del.

Chestertown: E. T. Hawkins, Chestertown, Md.; William Hamilton, Chestertown, Md.

Clarksville: Mrs. Cary Collins, Clarksville, Del.; Ephraim Mumford, Selbyville, Del.

Coleman: Mrs. Vandelia Demby, Rt. 1, Worton, Md.; William Hance, Rt. 1, Worton, Md.; George Wilson, Rt. 1, Worton, Md.; Mrs. Dorothy V. Brooks, Rt. 1, Worton, Md.

Crumpton: Mrs. Ida Goldsboro, Rt. 1, Millington, Md.

Delmar: Isaac Horsey, Delmar, Del.

Dover: William Stevenson, 801 Division St., Dover, Del.; Mrs. Lillian Sockum, North St., Dover, Del.; Robert Clemmons, 44 Cheery St., Dover, Del.

Fairlee: Calvin Fisher, Rt. 2, Chestertown, Md.

Laurel: James R. Webb, 700 Elm St., Laurel, Del.; Mrs. Ruth Webb, 700 Elm St., Laurel, Del.; Mrs. Estella Nichols, W. 6th St., Laurel, Del.

Lincoln: Miss Elsie Young, Lincoln, Del.

Mardela: Mrs. Inez Smiley, Delmar, Del.; RFD

Nassau: Mrs. Elizabeth Wilson, Nassau, Del.

Newark: Calvin Purnell, Berlin, Md.; Mrs. Marjorie Forman, Newark, Md.

North Berlin: Miss L. K. Henery, Berlin, Md.; D. L. Pitts, Berlin, Md.

Port Deposit: Mrs. Alethia Brown, Port Deposit, Md.

Rock Hall: George Scott, Sr., Rock Hall, Md.

Sassafras: Mrs. Effie Groomes, Golts, Md.; Mrs. Katie Briscoe, Warwick, Md.

Seaford: James Jones, Seaford, Del.; Carlton Banks, Seaford, Del.

South Berlin: Mrs. Helen Crippen, Berlin, Md.; Samuel Henry, Berlin, Md.; Mrs. Lucritia Prideaux, Berlin, Md.

Still Pond: Henry Ford, Still Pond, Md.; Winston Simmons, Still Pond, Md.; Perry Anderson, Still Pond, Md.; Mrs. Lillian Johnson, Still Pond, Md.; Mrs. Delia Caulk, Worton, Md.; Taft Wallace, Worton, Md.; Russell Phillips, Worton, Md.

Easton District

Aireys: Mrs. Agnes Thompson, RFD 2, Cambridge, Md.; Fred Jones, RFD 2, Cambridge, Md.; Mrs. Katie Molock, RFD 2, Cambridge, Md.; Edgar Davis, RFD 2, Cambridge, Md.; Levin R. Molock, RFD 1, Box 108, Vienna, Md.

Beckwith: Mrs. Rosa Stiles, RFD 3, Cambridge, Md.; Mrs. Eva Chester, RFD 3, Cambridge, Md.

Cambridge: Mrs. Helen C. Waters, 231 High Street, Cambridge, Md.; J. L. Coleman, 121 Pine Street, Cambridge, Md.; Mrs. Elinor Camper, 179 Washington St., Cambridge, Md.; Robert Hackett, 326 High St., Cambridge, Md., Robert Jackson, 12 Dodson St., Cambridge, Md.; Mrs. Addell Clark,

622 High St., Cambridge, Md.; O'Donald Chester, 110 Pine St., Cambridge, Md.; Mrs. Mable Jackson, 20 Park Lane, Cambridge, Md.; Miss Edythe M. Jolley, 437 High St., Cambridge, Md.; Mrs. Mildred Watkins, High St. Extd., Cambridge, Md.; Arthur Wise, 105 Pine St., Cambridge, Md.

Cambridge Circuit: Mrs. Delancy Young, 1 Moores Ave., Cambridge, Md.; Mrs. Anna B. Todd, 504 A High St., Cambridge, Md.

Carmichaels: Mrs. Estella Lloyd, Queenstown, Md.; John F. Wright, Queenstown Md.; Otho Conyer, Queenstown, Md.; Clifford Thomas, Grasonville, Md.

Centreville: Leon W. Taylor, 110 Little Kidwell St., Centreville, Md.

Chapel: Mrs. Olivia Green, Cordova, Md.; Milton Brice, RFD 2, Easton, Md.; Mrs. Ethel Dobson, Cordova, Md.

Church Creek: Nathaniel Chester, Woolford, Md.; W. W. Kiah, Church Creek, Md.; Emerson Bryan, Church Creek, Md.

Church Hill: Perry Ringgold, RFD 2, Box 80, Centreville, Md.; Edna Ringgold; Mrs. Sarah Thomas, RFD 1, Centreville, Md.

Cordova-Earles Chapel: Mrs. Mary Chase, Cordova, Md.; Gilbert Griffin, RFD 3, Box 172, Centreville, Md.

Crapo-Golden Hill: Nelson Johnson, RFD 1, Cambridge, Md.

Denton-Williston: Mrs. Mary Sharp, RFD Preston, Md.; William Ross, 528 Gay St., Denton, Md.

East New Market: Mrs. Venus Young, East New Market, Md.; Mrs. Rebecca Coleman, East New Market, Md.

Easton: W. H. Fauntleroy, Glenwood Ave., Easton, Md.; W. E. Dobson, 100 S. Higgins St., Easton, Md.; Theodore Henson, 73 Glenwood Ave.; Easton, Md.

Easton Circuit: Mrs. Bessie Jackson, RFD 4, Box 145, Easton, Md.

Federalsburg: James P. Johnson, RFD 2, Box 95, Federalsburg, Md.

Greensboro: Mrs. Josie Dickerson, Goldsboro, Md.; Joseph Roy, Greensboro, Md.

Hurlock: Edward Conway, Hurlock, Md.; Mrs. Mildred Murray, Hurlock, Md.

Linkwood: Howard Boardly, Salem, Md.; A. B. Stanley, Linkwood, Md.

Marydel: Graham Hackett, Marydel, Md.; Mrs. Grace A. Cain, Marydel, Md.; Noble Minus, 116 W. Water St., Dover, Del.

McDaniel: Douglas Brown, McDaniel, Md.

Miles River: Robert Lewis, RFD 1, Easton, Md.; Mrs. Ida Goldsborough, RFD 1, Easton, Md.

Oxford: Isaac Queen, Oxford, Md.; Mrs. Mary E. Hughes, Oxford, Md.; Mrs. Thelma Alford, Oxford, Md.; Joseph Hayward, Oxford, Md.

Preston: Mrs. Viola K. Johns, RFD 1, Box 131, Preston, Md.

Ridgely: Mrs. Verdie M. Brown, Ridgely, Md.; Irvin E. Murray, Ridgely, Md.

St. Michaels: Mrs. Blanche Jewett, St. Michaels, Md.; E. S. Jewett, St. Michaels, Md.; Mrs. Lena Nichols, St. Michaels, Md.

Stevensville: Mrs. Beulah Green, Chester, Md.; Edward Johnson, Stevensville, Md.; Clinton Spence, Stevensville, Md.

Taylor's Island: John West Opher, Madison, Md.; Mrs. Mamie Stanley, Hurlock, Md.

Trappe: Mrs. Elsie B. Cooper, RFD 2, Box 150, Trappe, Md.; Eugene Pinder, RFD 1, Trappe, Md.; Malcolm Winston, RFD 2, Trappe, Md.

Vienna-Reid's Grove: Howard Robinson, Vienna, Md.; Mrs. Helena Murray, Vienna, Md.; Fred Wongus, Linkwood, Md.; Mrs. Ethel Hopkins, Vienna, Md.; J. W. Pinkett, Rhodesdale, Md.

Wittman-Sherwood: Perry Cooper, Wittman, Md.; Jacob Grace, Sherwood, Md.

Philadelphia District

Brooklyn—

Bethel: Ernest Alleyne, 1183 Fulton St., Brooklyn, N. Y.; Mrs. Willa Sheppard, 1204 Bedford Ave., Brooklyn, N. Y.

Grace: Mrs. Irene Clarke, 365 4th St., New York, N. Y.

John Wesley: William Norris, 849 Lafayette Ave., Brooklyn, N. Y.; Mrs. Myrtle Hoskins, 788 Halsey St., Brooklyn, N. Y.; Mrs. Ismay Larrier, 548 Putnam Ave., Brooklyn, N. Y.

Newman: Mrs. Inez Williams, 109-18 120th Ave., Albans, L. I., N. Y.; Mrs. Iris Smartt, 407 Putnam Ave., Brooklyn, N. Y.; Mrs. Julia C. Easterlin, 103 Bainbridge St., Brooklyn, N. Y.

Redeemer: A. E. Milner, 338 Halsey St., Brooklyn, N. Y.; Mrs. Sallie Franklin, 647 Franklin Ave., Brooklyn, N. Y.; Eugene Moses, 1129 Fulton St., Brooklyn, N. Y.

Jersey City—Clair: Earl Byrd, 343 Forrest St., Jersey City, N. J.

Montclair—St. Mark's: Mrs. Katherine Barrett, 85 Elm St., Montclair, N. J.; Gordon V. Green, 30½ Irving St., Montclair, N. J.

Newark—

St. John's: Charles Parrish, 227 Montclair Ave., Vaux Hall, N. J.

St. Matthew's: H. B. Holder, 18 Ninth Ave., Newark, N. J.

New Rochelle—St. Luke's: Robert Simley, 531 Fifth Ave., New Rochelle, N. Y.

New York—Butler: Robert Simpson, 601 Baker Ave., Bronx 60, N. Y.; Mrs. Dorothy Smith, 812 E. 220th St., Bronx, N. Y.

Ossining—St. Matthew's: Mrs. Louvenia Horton, 107 State St., Ossining, N. Y.; Alonzo Smith, 52 N. Malcolm St., Ossining, N. Y.

Philadelphia—

Bethsaida: Michael Daes, 760 Mervine St., Phila., Pa.; Arthur Showell, 714 S. Mole St., Phila., Pa.; Isaac Johnson, 2606 N. 17th St., Phila., Pa.

Camphor: Lawrence Prattis, 5807 Thompson St., Phila., Pa.; Oliver Pope, 214 S. 49th St., Phila., Pa.; William C. Jason, Jr., 614 N. 56th St., Phila., Pa.

Christ Mission: Henry Shield, 1937 Naudain St., Phila., Pa.; Mrs. Mary E. Smith, 412 N. 7th St., Phila., Pa.

Community: William Finley, 6131 Chestnut St., Phila., Pa.; Mrs. Alexina A. Hazzard, 6119 Ellsworth St., Phila., Pa.; Walter Hazzard, 6119 Ellsworth St., Phila. 43, Pa.

E. Germantown—Trinity: Harold Smith, 6018 N. 21st St., Phila., Pa.; Herbert Palmer, 1960 Sparks St., Phila. Pa.

Germantown—Janes: Aldie V. Cannon, 168 E. Sharpnack St., Phila., Pa.; Cecil Johnson, 237 E. Haines St., Phila., Pa.

Haven: Miss Adalyne Brown, 7049 Lincoln Drive, Phila., 19, Pa.; Roy L. Cordery, 2562 N. 18th St., Phila., Pa.; Preston H. King, 2017 W. Susquanna Ave., Phila., Pa.

John Wesley: Miss Lula McLean, 736 N. 43rd St., Phila., Pa.

Mt. Zion: Louvenia Wilmore, 1824 N. 13th St., Phila., Pa.; Alfred Blackson, 1543 N. Camac St., Phila., Pa.; Arthur Hollaway, 1640 N. Fawn St., Phila., Pa.

St. Barnabas: Samuel P. Robinson, 2244 Earp St., Phila., Pa.

Tindley Temple: Miss Gwendlyn Allen, 5041 Locust St., Phila., Pa.; Charles Long, 137 N. 50th St., Phila., Pa.; Mrs. Beatrice Walker, 715 N. 46th St., Phila., Pa.; Mrs. Gladys Williams, 1810 Bainbridge St., Phila., Pa.; Theodore Smith, 407 Glen Echo Rd., Phila. 19, Pa.

Zoar: John Dover, 131 N. 55th St., Phila., Pa.; James L. Brown, 854 Perkinomen St., Phila., Pa.

Trevose—St. Matthew's: Clarence Liggon, 2639 Linconia Ave., Trevose, Pa.

White Plains—Trinity: Arthur Bryant, 90 Fisher Ave., W., White Plains, N. Y.

Salisbury District

Crisfield—Shiloh: Jonathan Wharton, 324 Locust St., Crisfield, Md.

Fruitland: Thomas Dennis, RFD 1, Salisbury, Md.

Greenwood: Miss Jessie Cottman, Rt. 2, Pocomoke City, Md.

Hopewell: George Croswell, Rt. 1, Marion Station, Md.; Walter Ward, Marion Station, Md.

Leemont: Mrs. Elizabeth Dickerson, Parksley, Va.

Marumsco-Kingston: Omar Waters, Marion Station, Md.

Marion Station: Mrs. Carrie Whittington, Marion Station, Md.; Ranford Williams, Marion Station, Md.; Sidney Whittington, Marion Station, Md.

Mount Vernon: Roy Pinkett, Route 1, Pocomoke City, Md.

Nanticoke: Mrs. Bertha Elzey, Nanticoke, Md.

Oakville: Elmer Collins, Rt. 2, Princess Anne, Md.

Oriole-Venton: Mrs. Lena Smith, Route 3, Princess Anne, Md.

Princess Anne: William H. Hayman, Princess Anne, Md.; Kermit A. Cottman, Box 315, Princess Anne, Md.; James D. Singletary, Maryland State College, Princess Anne, Md.

Quantico: William Morris, Hebron, Md.; Fulton Coulbourne, RFD, Hebron, Md.; Mrs. Ruth Gale, Rt. 1, Quantico, Md.

Salisbury—John Wesley: John Birkhead, 1009 N. Division St., Salisbury, Md.

Snow Hill: James C. Waters, Snow Hill, Md.; Mrs. Carolyn Dorman, 302 Church St., Snow Hill, Md.; Mrs. Lenora Robbins, 110 Rose St., Snow Hill, Md.; Mrs. Alberta Carey, 205 Martin St., Snow Hill, Md.; Mrs. Odelle G. Jackson, 107 S. Collins St., Snow Hill, Md.; John A. McDowell, 207 Martin St., Snow Hill, Md.

Shiloh-Hutts Mem.: James Shockley, 110 Gumby St., Snow Hill, Md.; Harry Dashield, RFD, Snow Hill, Md.; Robert Corbin, RFD, Snow Hill, Md.; Harrison Purnell, Route 2, Pocomoke City, Md.

Stockton: Mrs. Sabra Marshall, Stockton, Md.

Wachapreague: Wellington Burton, Wachapreague, Va.

Wattsville: William Matthews, Wattsville, Va.

White Haven: Mrs. Elaine Waters, Tyaskin, Md.; William Maddox, Tyaskin, Md.

Wilmington District

Mrs. Gertrude Boulden, 815 Lombard St., Wilmington, Del.
Elwood Brooks, 239 Meadow Brook Ave., Wilmington 4, Del.
Sylvester Woolford, 64 New London, Newark, Del.
Mrs. Dorothy J. Townsend, RFD, Middletown, Del.
Stora Chatman, Port Norris, N. J.
Mrs. Blanch Collins, Port Norris, N. J.
Mrs. Eunice Bishop, Port Norris, N. J.
James L. Farrough, 452 Carver Drive, Wilmington, Del.
Mrs. Irma Goldsborough, 2320 Booker Ave., Twin Oaks, Pa.
Willie Deakins, 836 Lafayette St., Cape May, N. J.
Olemon Wing, RFD, W. Box 13, WCm, Cape May, N. J.
Lewis Purnell, RFD 2, Cape May, N. J.
Frank Frisby, Cox St., Middletown, Del.
Roland Henry, Box 179, Delaware City, Del.
Mrs. Ethel Roy, St. Georges, Del.
Mrs. Lily Lloyd, Kirkwood, Del.
James Johnson, Delair, N. J.
Mrs. Elizabeth Laws, 713 Deshong St., Chester, Pa.
Mrs. Carrie W. Henry, 1311 Tatnall St., Wilmington, Del.
Mrs. Cleo Henry, 1007 Poplar St., Wilmington, Del.
Mrs. Mary Whitten, 707 W. 7th St., Wilmington, Del.
Mrs. Mary B. Forman, 1224 Tatnall St., Wilmington, Del.
Mrs. Edith Shockley, 200 East 9th St., Wilmington, Del.
Levin Jackson, 508 E. 9th St., Wilmington, Del.
Eldridge Waters, 116 Winchester Place, Wilmington, Del.
Dr. Foster M. Brown, 824 Lombard St., Wilmington, Del.
Mrs. Blanch Jefferson, 520 E. 12th St., Wilmington, Del.
Mrs. Elsie Brown, 1405 W. 3rd St., Wilmington, Del.
George Robinson, Port Norris, N. J.
Mrs. Helen Loatman, 1320 French St., Wilmington, Del.
Mrs. Catherine H. Johnson, 707 French St., Wilmington, Del.
Mrs. Sadie Kirby, 21 Douglas Ave., Haddonfield, N. J.
James F. Brown, 512 New Castle Ave., Wilmington, Del.
Miss Florence G. Wilson, 331 Flower St., Chester, Pa.
Mrs. Viola Grasty, 1731 Concord Ave., Chester, Pa.
Mrs. Claudia Wharton, 2122 W. 2nd St., Chester, Pa.
Eugene Cheek, 146 New St., Quinton, N. J.
Mrs. Anna Spigner, 265 Spruce St., Bridgeton, N. J.
Mrs. Minnie Pierce, East Commerce St., Bridgeton, N. J.
Mrs. Mary Hundley, Berkley Road, Mt. Royal, N. J.
Thomas Johnson, 30½ Eakin St., Salem, N. J.
Elwood Johnson, 30½ Eakin St., Salem, N. J.
William Nichols, Jr., 357 Keasley St., Salem, N. J.
Mrs. May Lee, 207 Clarkson St., Burlington, N. J.
Mrs. Sarah Patterson, 25 Dunbar Holmes, Burlington, N. J.
Mrs. Pearl Spence, 1718 Arctic Ave., Atlantic City, N. J.
Miss Nettie Callis, 1814 Leeds Ave., Atlantic City, N. J.
Harold Anderson, 533 Kentucky Ave., Atlantic City, N. J.

Arthur Dobson, 1002 Michigan Ave., Atlantic City, N. J.
Mrs. Helen Dobson, 1002 Michigan Ave., Atlantic City, N. J.
Mrs. Mable H. Jones, 614 Indiana Ave., Atlantic City, N. J.
Mrs. Catherine Henry, 2068 S. 10th St., Camden, N. J.
Abner Claiborne, 558 Merchant St., Merchantville, N. J.
Carl Still, 1218 Langhan Ave., Camden, N. J.
Theodore Gray, 931 Lombard St., Wilmington, Del.
Mrs. Rozelia Wiggins, 302 West Ave., Ocean City, N. J.

CHURCH SCHOOL SUPERINTENDENTS

Dover District

Bridgeville: Mrs. Martha Robins, Bridgeville, Del.
Bridgeville Ct.: Roland Brummel, Federalsburg, Md.; Mrs. Eliza Foreman, Federalsburg, Md.
Chestertown: Mrs. Beatrice Johnson, 351 Calvert St., Chestertown, Del.
Cheswold: Alfred Morris, Cheswold, Del.
Clarksville: Mrs. Alberta McCray, Clarksville, Del.; Mrs. Elsie Handy, Selbyville, Del.
Coleman: Mrs. Esther Steward, Rt. 1, Worton, Md.
Crumpton: Mrs. Madaline Daniels, Rt. 1, Millington, Md.; Mrs. Frances Winchest, Barkley, Md.
Delmar: Clifton Gordy, Delaware, Del.
Dover: T. A. Jeter, Dupont Highway, Dover, Del.
Fairlee: Mrs. Florence Jones, Rt. 2, Chestertown, Md.; Mrs. Ruth Thompson, Rt. 2, Chestertown, Md.; Mrs. Beatrice Mason, Rt. 2, Chestertown, Md.
Galena: Mrs. Lulu Benton, Golts, Md.
Harrington: Mrs. Dorothy Green, Harrington, Del.
Laurel: Mrs. Estella Nichols, Laurel, Del.
Lewes: Joseph Draine, Rt. 2, Millsboro, Del.; Ernest Gooch, Lewes, Del.
Lincoln:
Mardela: Mrs. Ellen Nichols, Mardela, Md.; Mrs. Loretta Kenny, RFD, Delmar, Del.
Milford: Mrs. Edna Clark, 303 W. 3rd St., Milford, Del.
Millington: Mrs. Viola Comegys, Millington, Md.; Mrs. Anna Tate, RFD, Chestertown, Md.
Millsboro: Gilbert Johnson, Millsboro, Del.; Mrs. Gladis Hall, Millsboro, Del.
Nassau: Mrs. Emma Palmer, Rt. 1, Lewes, Del.; Mrs. Blanch Lankard, Rehoboth, Del.
Newark: Mrs. Marjorie Forman, Berlin, Md.; Mrs. Meta Dennis, Newark, Md.
North Berlin: Mr. Elton Taylor, Berlin, Md.
Pomona: Mrs. Marie Johnson, Rt. 3, Chestertown, Md.; Mrs. Charlie Wicks, Rt. 3, Chestertown, Md.
Port Deposit: Mrs. Alethia Brown, Port Deposit, Md.; Mrs. Beatrice Burkett, Port Deposit, Md.
Rock Hall: George Scott, Jr., Rock Hall, Md.; Mrs. Cassie Lively, Chestertown, Md.
Sassafras: Mrs. Mary Yellowby, Golts, Md.; Mrs. Hazel B. Waters, Warwick, Md.

Seaford: Elijah Bowden, Seaford, Del.
Seaford Ct.: Grandville Cannon, Seaford, Del.
Sharptown: Jason Brown, Sharptown, Md.
South Berlin: Edward Derrickson, Berlin, Md.; Mrs. Estella Pitts, Berlin, Md.
Smyrna: Mrs. Marion Kee, Smyrna, Del.
Still Pond: Henry Ford, Still Pond, Md.; Mrs. Louise Wallace, Worton, Md.; Mrs. Henry Hynson, Worton, Md.
Townsend: Mrs. Goldie Grinnage, Townsend, Del.; Mrs. Ruth L. Ray, Townsend, Del.

Easton District

Aireys: Mrs. Olivia Cornish, 404 High St., Cambridge, Md.; Charles V. Davis, RFD 2, Cambridge, Md.; Levin Molock, RFD 1, Box 108, Vienna, Md.
Beckwith: Mrs. Rosie Stiles, RFD 3, Cambridge, Md.
Cambridge: Arthur N. Wise, 105 Pine St., Cambridge, Md.
Cambridge Circuit: Mrs. Elizabeth Cornish, 9 Fairmount Ave., Cambridge, Md.; Mrs. Nicie Payne, RFD 1, Cambridge, Md.
Carmichaels: John F. Wright, Queenstown, Md.; Clifford Thomas, Grasonville, Md.
Centreville: Miss Emma Conyer, 415 S. Liberty St., Centreville, Md.; Mrs. Annis Pauls, RFD 3, Centreville, Md.
Chapel: Mrs. Beatrice Madden, RFD 3, Easton, Md.; Robert E. Lee, RFD 2, Easton, Md.
Church Creek: Mrs. Nettie Chester, Church Creek, Md.; Mrs. Lillie Chester, Woolford, Md.
Church Hill: Mrs. Anna Hollis, RFD 2, Box 126, Centreville, Md.; Mrs. Elizabeth Foreman, RFD 1, Centreville, Md.; Clarence Goldsborough, RFD 1, Church Hill, Md.
Cordova: Mrs. Magdalene Turner, Cordova, Md.; Mrs. Lucy Cummings, Queen Anne, Md.; Mrs. Ellen Cooper, RFD 3, Centreville, Md.
Crapo Golden Hill: Mrs. Cora Payton, Church Creek, Md.
Denton-Williston: Mrs. Dorothy Johnson, RFD, Harrington, Del.; Randolph Johnson, RFD 2, Box 82A, Denton, Md.
East New Market: Samuel J. Sampson, East New Market, Md.; Mrs. Alice Prylor, East New Market, Md.
Easton: Mrs. Elaine Dashiell, 426 E. Dover St., Easton, Md.
Easton Circuit: Miss Marie Bailey, PO Box 611, Easton, Md.
Federalsburg: Walter Quinton, RFD 1, Box 11, Federalsburg, Md.; Mrs. Marion Johnson, RFD 2, Box 95, Federalsburg, Md.
Greensboro: Mrs. Emma Johnson, Goldsboro, Md.; Mrs. Evelyn Taylor, Greensboro, Md.
Hurlock: George Murray, Murlock, Md.; DeWitt Johnson, Hurlock, Md.; Joseph Tabron, Hurlock, Md.
Linkwood: Mrs. Lillian Jolley, RFD 2, Cambridge, Md.; Mrs. Sarah Wongus, RFD 1, Vienna, Md.; Mrs. Evalyn Jones, 16 Cross St., Cambridge, Md.
Marydel: Mrs. Agnes Fountain, Marydel, Md.; Mrs. Grace A. Cain, Marydel, Md.; Lawrence Walker, Marydel, Del.
McDaniel: Hayward Henry, Jr., McDaniel, Md.

Miles River: Mrs. Pauline Green, RFD 1, Easton, Md.; Mrs. Mildred Gibson, Longwoods, Md.
Oxford: Miss Emma Curtis, Oxford, Md.
Preston: William Staten, Jr., RFD 1, Preston, Md.; Roscoe Dotson, Hurlock, Md.; Walter Friend, Sr., RFD 1, Preston, Md.
Ridgely: James E. Nichols, Ridgely, Md.; Mrs. Nellie Dean, Goldsboro, Md.
Royal Oak: Thomas Woods, Royal Oak, Md.; Samuel E. Turner, Bellevue, Md.
St. Michaels: Mrs. Elois Chester, St. Michaels, Md.
Stevensville: Mrs. Lucy Meredith, Chester, Md.; Mrs. Edna Robinson, Stevensville, Md.; Mrs. Anna Thompson, Stevensville, Md.
Taylors Island: Mrs. Gertrude Stanley, Taylors Island, Md.; Norwood Wilson, Taylors Island, Md.; Mrs. Beatrice Keene, Madison, Md.; Mrs. Marjorie Ross, Hoopersville, Md.
Trappe: Mrs. Elsie B. Cooper, RFD 2, Box 150, Trappe, Md.
Vienna: Mrs. Emma Molock, Vienna, Md.; Mrs. Nona R. Jackson, Vienna, Md.; Mrs. Ethel Hopkins, Vienna, Md.
Wittman: Mrs. Marie Ennals, Wittman, Md.; Harry Brown, Sherwood, Md.

Philadelphia District

Brooklyn—
Bethel: Miss Dorothy Jackson, 1257 Dean St., Brooklyn, N. Y.
Grace: Mrs. Ernestine Smith, 81 Ryertson St., Brooklyn, N. Y.
John Wesley: Charles Batson, 11 Hampton Place, Brooklyn, N. Y.
Newman: Miss Estelle McEackin, 323 Chauncey St., Brooklyn, N. Y.
Redeemer: Mrs. Evelyn Springer, 7 Albany Ave., Brooklyn, N. Y.
Jamaica-Brooks: Carey L. Redrick, 109-84 142nd St., Jamaica, N. Y.
Jersey City-Clair: Mrs. Estelle Cook, 83½ Orient Ave., Jersey City, N. J.
Montclair-St. Mark's: Raymond J. Brown, Jr., 32 Franklin Pl., Montclair, N. J.
Newark—
St. John's: Mrs. Lucille Fleming, 101 Oraton St., Newark, N. J.
St. Matthew's: Mrs. Gladys Alston, 158 Arlington Ave., E. Orange, N. J.
New Rochelle-St. Luke's: Russell Hines, 9 Ashland St., New Rochelle, N. Y.
New York—
Butler: James Clendennin, 1041 E. 222nd St., New York 67, N. Y.
Shaw: Mrs. Sarah Yearwood, 214 W. 114th St., New York, N. Y.
Orange-St. John's: Mark Robinson, 300 Burnett St., East Orange, N. J.
Ossining-St. Matthew's: James Horton, 1105 Brown St., Peekskill, N. Y.
Philadelphia—
Bethsaida: Mrs. Margaret Hudson, 443 W. Girard Ave., Phila., Pa.
Camphor: William A. Hudson, 54 N. 54th St., Phila. 39, Pa.
Christ Mission: Mrs. Mary Smith, 412 N. 7th St., Phila., Pa.
Community: William Finley, 6131 Chestnut St., Phila., Pa.
E. Germantown: Harold Smith, 6018 N. 21st St., Phila., Pa.
Emmanuel: Charles Medley, 3225 Wallace St., Phila., Pa.
Frankford-St. Thomas: F. R. Horton, 6149 Callowhill St., Phila., Pa.
Germantown-Janes: James Farer, 6034 Carpenter St., Phila., Pa.
Haven: James H. C. Kelly, Sr., 133 N. Salford St., Phila., Pa.
John Wesley: James Parks, 854 N. 42nd St., Phila., Pa.
Mt. Zion: Oliver Pope, 720 W. 59th St., Phila., Pa.

Peniel: Ernest Wilson, 2409 W. Sharswood St., Phila., Pa.
St. Barnabas: Mrs. Jessine Collins, 2141 Christian St., Phila., Pa.
Tindley Temple: Ralph Jones, 1810 Montrose St., Phila., Pa.
Zoar: Herman D. Brown, 1302 N. Park Ave., Phila., Pa.
Trenton-Asbury: Mrs. Marie Wortham, 226 Spring St., Trenton 8, N. J.
Trevose-St. Matthew's: Mrs. Lucy Liggon, 2639 Linconia Ave., Trevose, Pa.
White Plains-Trinity: Mrs. Arthur Williams, 20 Lincoln Pl., White Plains, N. Y.

Salisbury District

Cottage Grove: Samuel Robinson, Westover, Md.; Mrs. Lelia Maddox, Westover, Md.
Crisfield-Shiloh: William J. Wharton, 324 Locust St., Crisfield, Md.
Crisfield-Union Asbury-Liberia: Cyrus W. Derrickson, Jr., RFD, Box 210, Crisfield, Md.; Joseph Gerald, Marion Station, Md.
Dames Quarter: Robert Wallace, Chance, Md.; Hanson Wigfall, Dames Quarter, Md.
Deal Island: Mrs. Addie Jones, Deal Island, Md.
Exmore-Keller: Clarence Matthews, RFD 1, Melfa, Va.
Fruitland: Condra Williams, RFD 2, Eden, Md.; Mrs. Lucinda Parsons, Fruitland, Md.
Girdletree: Mrs. Frances Waters, Snow Hill, Md.; Mrs. Ada Collick, Route 1, Snow Hill, Md.; Roland Purnell, Fruitland, Md.
Greenwood: Mrs. Mary Barker, Route 1, Pocomoke City, Md.
Hopewell: Paul Evans, Marion Station, Md.; Cleo Johnson, RFD, Crisfield, Md.
Horntown: James Marshall, New Church, Va.; Ambrose Crippen, Chincoteague, Va.
Leemont: Henry Griffin, Rt. 2, Onancock, Va.; George F. White, Sr., Parksley, Va.
Manokin: Joseph Hayman, Jr., Manokin, Md.; Mrs. Sarah Jones, RFD, Westover, Md.
Marion Station: Reece Whittington, RFD 1, Marion Station, Md.
Marumsco-Kingston: Mrs. Ruth McCready, Route 1, Marion Station, Md.; Thomas Logan, Marion Station, Md.
Nanticoke: Mrs. Pauline Barkley, Nanticoke, Md.
Oakville: Elmer Collins, Route 2, Princess Anne, Md.; Frank Cornish, Jr., Eden, Md.
Oriole-Venton: Harold Selby, Oriole, Md.; Burdell White, Route 3, Princess Anne, Md.
Pocomoke: Thomas Aydelotte, 708 Sixth St., Pocomoke City, Md.
Princess Anne: Mrs. Bertie Winder, 125 Beechwood St., Princess Anne, Md.
Quantico: Mrs. Helena Jackson, Quantico, Md.; Mrs. Freda Wharton, Hebron, Md.; Mr. Fulton Coulbourne, Hebron, Md.
Salisbury-John Wesley: Mrs. Beatrice Kiah, 509 Booth Street, Salisbury, Md.
Salisbury-White Temple: Mrs. Eloise Bivens, 405 W. Isabella St., Salisbury, Md.
Snow Hill: Mrs. Caroline Dorman, 302 Church St., Snow Hill, Md.
Shiloh-Hutts Mem.: Mrs. Maggie Bratten, Route 2, Box 191, Snow Hill, Md.; Mrs. Gwendolyn Tull, 716 Sixth St., Pocomoke City, Md.

Stockton: James A. Bennett, Stockton, Md.
Unionville: Mrs. Louise Mills, RFD 2, Pocomoke City, Md.; Mrs. Hattie Rowley, Route 2, Pocomoke City, Md.
Upper Hill-Fairmount: Mrs. Sybil Waters, Upper Hill, Md.
Wachapreague: John A. Elliott, Melfa, Va.
Wattsville: Mrs. Victoria Byrd, New Church, Va.
Wetipquin: Priscilla Mitchell, Route 1, Quantico, Md.; Velma Nutter, Jesterville, Md.
White Haven: Samuel Maddox, RFD 1, Tyaskin, Md.; Oscar Wainwright, Tyaskin, Md.
Withams: Mrs. Beulah Fletcher, New Church, Va.; Mrs. Gertrude Lewis, Messango, Va.

Wilmington District

Atlantic City—
Asbury: Mrs. Nan Decoursey, 237 N. Connecticut Ave., Atlantic City, N. J.
Hamilton: Mrs. Marie Woodson, 622 Wabash Ave., Atlantic City, N. J.
Bridgeton: Claude Wesley, 20 Park Lane, Bridgeton, N. J.
Burlington: Herbert Bell, 1 Dunbar Homes, Burlington, N. J.
Buttonwood-Christiana: Sylvester Woolford, 20 Buttonwood Ave., New Castle, Del.
Camden—
Eighth Street: Mrs. Wilsie Thomas, 1527 Wildwood Ave., Camden, N. J.
Ferry Avenue: Mrs. Mary Dorsey, 931 Shelton Ave., Camden, N. J.
Cape May-Swainton: William Deakins, 836 Lafayette St., Cape May, N. J.; Albert Gray, Route Court House, Cape May, N. J.
Chester—
Grace: Mrs. Erma Goldsborough, 2320 Booker Ave., Twin Oaks, Pa.
Siloam: Mrs. Louis Evans, 420 E. 18th St., Chester, Pa.
St. Daniels: Thomas Cameron, 415 Bradley St., Chester, Pa.
Darby: Charles Ward, Sr., 919 Maple Terrace, Darby, Pa.
Delair: James Lake, 1634 Velde Ave., Delair, N. J.
Elkton: Mrs. Martha Dorsey, 226 E. High St., Elkton, Md.
Fordville: William Lockman, 51 Valentine Ave., Bridgeton, N. J.
Grenlock-Rhodes & Berlin: Edwin Davis, Blackwood, N. J.
Lawnside: Carl Still, 1218 Langham Ave., Camden, N. J.
Merchantville: Grafton Watkins, 8624 Park Ave., Merchantville, N. J.
Middletown-Delaware City: Mrs. Helen Henry, 118 E. Lake St., Middletown, Del.; Roland Henry, Box 179, Delaware City, Del.
Mt. Holly: Mrs. Mary Wilkerson, W. Washington St., Mt. Holly, N. J.
New Castle: Mrs. Lydia Garnette, 308 Chestnut St., New Castle, Del.
New Port: Mrs. Lois Rush, 1103 New Port Gap Pike, New Port, Del.
Odessa, Port Penn: Mrs. Florence Hopkins, Port Penn, Del.
Pleasantville-Ocean City: Herbert Wise, 145 Edgewater St., Pleasantville, N. J.; Mrs. Sue Marable, 628 Haven Ave., Ocean City, N. J.
Port Norris: Mrs. Mary Green, Port Norris, N. J.
Quinton-Springtown: Mrs. Ruby Coles, Route 2, Bridgeton, N. J.
St. Georges-Kirkwood: Mrs. Clara Scott, St. Georges, Del.
Salem: Norman Nixon, 1 Biddle Lane, Salem, N. J.

Wilmington—
Coleman Memorial: Alphonso Cottman, 451 Robinson Drive, Wilmington, Del.
Ezion: Mrs. Mary B. Forman, 1224 Tatnall St., Wilmington, Del.
Haven: Mrs. Delois Deadwiler, 922 Wilson St., Wilmington, Del.
Mt. Carmel: Mrs. Thelma Evans, 400 Bethune Drive, Wilmington, Del.
Mt. Joy: Mrs. Lavinia Starks, 908 Claymont St., Wilmington, Del.
Woodbury-Jericho: Alfred Coy, 130 Brookfield Ave., Wenonah, N. J.; Mrs. Katherine Jones, 48 Bellove Ave., Woodbury, N. J.

WOMAN'S SOCIETY OF CHRISTIAN SERVICE

Conference Officers

President—Mrs. Horace G. Henry, 1311 Tatnall Street, Wilmington 1, Del.
Vice-President—Mrs. Thomas A. Anderson, 168-16 104th Avenue, Jamaica 33, N. Y.
Recording Secretary—Mrs. William C. Strother, Jr., 6119 Ellsworth St., Philadelphia 43, Pa.
Treasurer—Mrs. James R. Webb, 700 Elm Street, Laurel, Del.
Secretary of Promotion—Mrs. George T. Jackson, 107 South Collins Street, Snow Hill, Md.
Missionary Education and Service—Mrs. William T. Briddell, Flower Street, Berlin, Md.
Christian Social Relations—Mrs. Adam L. Henson, 527 N. Robinson Street, Philadelphia 31, Pa.
Wesleyan Service Guild—Mrs. Harry A. Henry, 156 Steuben Street, East Orange, N. J.
Student Work—Mrs. Lillian S. Robinson, 145-15 109th Avenue, Jamaica 35, N. Y.
Youth Work—Mrs. Oliver Brown, 220 N. 58th Street, Philadelphia 39, Pa.
Children's Work—Mrs. Oliver H. Spence, 1718 Arctic Avenue, Atlantic City, N. J.
Spiritual Life—Mrs. Cornelius B. White, 206 N. Kirkwood Street, Dover, Del.
Literature and Publications—Mrs. Zeadock W. Coston, 453 Winona Street, Philadelphia 44, Pa.
Supply Work—Mrs. William Nichols, 303 Keasby Street, Salem, N. J.
Missionary Personnel—Mrs. Evelyn Sterling, 2016 W. Oxford Street, Philadelphia 21, Pa.

JURISDICTION OFFICERS

Residents Within the Conference

Treasurer—Mrs. William A. Henry, 1007 Poplar St., Wilmington 1, Del.
Children's Work—Mrs. William C. Strother, Jr., 6119 Ellsworth St., Philadelphia 43, Pa.

District Presidents

Dover—Mrs. Helen Crippen, RFD Berlin, Maryland
Easton—Mrs. Lena Nichols, Box 432, St. Michael's, Md.

Philadelphia—Mrs. Albert Hoskins, 788 Halsey St., Brooklyn 33, N. Y.
Salisbury—Mrs. Robert L. Dorman, 302 S. Church St., Snow Hill, Md.
Wilmington—Mrs. W. A. T. Miles, 115 E. 4th St., New Castle, Del.
Board Member, Woman's Division of Christian Service, Board of Missions—Mrs. William C. Strother, Jr.

WESLEYAN SERVICE GUILD

Conference Officers

Secretary—Mrs. Elizabeth H. Henry, 156 Stuben St., East Orange, N. J.
Recording Secretary—Mrs. Frances Johnson, 133 Ridgewood Ave., Newark, N. J.
Secretary of Spiritual Life—Mrs. Bernice C. Booth, 117 Somerset St., Newark 8, N. J.
Secretary of Missionary Education—Miss Wilma E. Gaines, 2236 W. Master St., Philadelphia 21, Pa.
Secretary of Christian Social Relations—Mrs. Emily K. Pitts, 1545 N. Park Ave., Philadelphia 22, Pa.
Secretary of Supply Work—Mrs. Gertrude Fountain, 2538 W. Gordon St., Philadelphia 32, Pa.
Secretary of Literature and Publications—Mrs. Marie Green, 115-33 174th St., St. Albans, N. Y.
Secretary of Membership—Mrs. Helen S. Dennis, Rte 2, Lake St. Ext., Salisbury, Md.
Secretary of Publicity—Mrs. Marie J. Brown, 408 N. Commerce St., Centreville, Md.
Member-at-Large, W.S.C.S.—Mrs. Mary Roberts, 1213 N. 58th St., Philadelphia, Pa.

District Secretaries

Easton—Miss Madelyn Matthews, Box 23, Centreville, Md.
Philadelphia—Mrs. Cecelia Davis—137 Shepherd Ave., East Orange, N. J.
Salisbury—Mrs. Dorothy W. Taylor, 909 West Rd., Salisbury, Md.
Wilmington—Mrs. Rachel Brown, 419 Shearman St., Willmington 1, Del.

PRESIDENTS OF WOMAN'S SOCIETIES OF CHRISTIAN SERVICE

Dover District

Bridgeville: Mrs. Eva Askins, Bridgeville, Del.
Bridgeville Ct.: Mrs. Mary Johnston, Rt. 2, Bridgeville, Del.
Chestertown: Mrs. Reba Warren, 214 Calvert St., Chestertown, Md.
Cheswold: Mrs. Mary Reed, Cheswold, Del.
Clarksville: Mrs. Marjorie Mumford, Selbyville, Del.; Mrs. Albert McCray, Clarksville, Del.
Coleman: Mrs. Margret Wilson, Rt. 1, Worton, Md.
Crumpton: Mrs. Bessie Hudson, Rt. 1, Millington, Md.; Miss Frances Winchester, Barklay, Md.
Delmar: Mrs. Louis Gordy, Delmar, Del.

Dover: Miss Mildred Weston, Dover, Del.
Fairlee: Mrs. Erma Brown, Rt. 2, Chestertown, Md.
Galena: Mrs. Lubu Benton, Golts, Md.; Mrs. Lavenia Briscoe, Kennedyville, Md.
Harrington: Mrs. Edna Thorpe, Harrington, Del.
Laurel: Mrs. Estella Nichols, Laurel, Del.
Lewes: Mrs. Aneida Fletcher, Lewes, Del.; Mrs. Inez Burton, Millsboro, Del.
Mardela: Mrs. Inez Smiley, Delmar, Del.; Mrs. Essie Hall, Mardela, Md.
Milford: Mrs. George Hicks, 508 West St., Milford, Del.
Millington: Mrs. Violetta Duckery, Millington, Md.; Mrs. Hilda Ashley, Millington, Md.
Millsboro: Mrs. Catherine Hopkins, Millsboro, Md.
Nassau: Mrs. Emma Palmer, Lewes, Del.; Mrs. Maud Wolfe, Rehoboth, Del.
Newark: Mrs. Lizzie Redfield, Newark, Md.; Mrs. Helen Purnell, Berlin, Md.
North Berlin: Mrs. Pauline Shockley, Berlin, Md.
Pomona: Mrs. Margaret Brown, Rt. 3, Chestertown, Md.
Port Deposit: Mrs. Alice Jones, Port Deposit, Md.
Rock Hall: Mrs. Blanch Smith, Rock Hall, Md.
Sassafras: Mrs. Annie Ringgold, Golts, Md.; Mrs. Mildred Waters, Warwick, Md.
Seaford: Mrs. Elsie Steward, Seaford, Del.
Seaford Ct.: Mrs. Florence Evans, Rhodesdale, Md.; Mrs. Henrietta Batson, Rhodesdale, Md.
Sharptown: Mrs. Collia Hotton, Rt. 1, Mardela, Md.
South Berlin: Mrs. Nettie White, Berlin, Md.; Mrs. Eva May Henry, Berlin, Md.
Smyrna: Mrs. Lottie Gross, Smyrna, Del.
Still Pond: Mrs. Delia Caulk, Worton, Md.; Mrs. Clara Anderson, Still Pond, Md.
Townsend: Mrs. Bessie Carney, Townsend, Del.

Easton District

Aireys: Mrs. Amy Thompson, RFD 2, Cambridge, Md.; Mrs. Olivia Cornish 404 High St., Cambridge, Md.
Beckwith: Mrs. Lula Travers, RFD 3, Cambridge, Md.; Mrs. Eva Chester, RFD 3, Cambridge, Md.
Cambridge: Miss Mildred Myster, 114 Washington St., Cambridge, Md.
Cambridge Circuit: Mrs. Delancy Young, 1 Moores Ave., Cambridge, Md.; Mrs. Gertie Spence, RFD 1, Cambridge, Md.
Carmichaels: Mrs. Mabel Conyer, Queenstown, Md.; Mrs. Minnie Little, Wye Mills, Md.
Centreville-Gouldtown: Mrs. Dorothy Gross, 427 S. Liberty St., Centreville, Md.; Mrs. Ellen Griffin, Grasonville, Md.
Chapel: Mrs. Rosa Monroe, RFD 1, Box 273, Cordova, Md.; Mrs. Annie Gardner, RFD 3, Easton, Md.
Church Creek: Mrs. Emma Chester, Woolford, Md.; Mrs. Elizabeth Chester, Church Creek, Md.
Church Hill: Mrs. Isabella Bordly, RFD 2, Centreville, Md.

Crapo-Golden Hill: Mrs. Annie Cooper, Church Creek, Md.; Mrs. Catherine Ennals, Crapo, Md.; Mrs. Beulah Elliott, Church Creek, Md.; Mrs. Lena Spicer, Church Creek, Md.

Cordova: Mrs. Mary Bowser, Cordova, Md.; Mrs. Lucy Cummings, Queen Anne, Md.; Mrs. Ellen Cooper, RFD 3, Centreville, Md.

Denton-Williston: Mrs. Sadie Johnson, RFD 2, Box 86A, Denton, Md.; Mrs. Mary Rich, RFD, Denton, Md.

East New Market: Mrs. Dorothy Pinder, East New Market, Md.; Mrs. Inez Christian, East New Market, Md.

Easton: Mrs. Carrie Henson, 73 Glenwood, Ave., Easton, Md.

Easton Circuit: Mrs. Bessie Jackson, RFD 4, Box 131 Easton, Md.

Federalsburg: Mrs. Ethel Turner, Federalsburg, Md.

Greensboro: Mrs. Viola Henry, Goldsboro, Md.; Mrs. Izetta Benson, Greensboro, Md.

Hurlock: Mrs. Vetta Allen, Hurlock, Md.; Mrs. Regina Hughes, Hurlock, Md.; Mrs. Mildred Murray, Hurlock, Md.

Linkwood: Mrs. Ruby Young RFD 2, Cambridge, Md.; Mrs. Gladys Brooks, RFD 2, Cambridge, Md.

Marydel: Mrs. Naomi Thomas, Marydel, Md.

McDaniel: Mrs. Arletta Horsey, McDaniel, Md.

Miles River: Mrs. Ida Goldsborough RFD 1, Box 159 Easton, Md.; Mrs. Helen Baker, RFD 2, Box 63, Easton, Md.

Oxford: Mrs. Alice Banks, Oxford, Md.

Preston: Mrs. Edna Nichols, Box 131, Preston, Md.; Mrs. Dorothy Fletcher, Box 166A, Hurlock, Md.; Mrs. Sarah Friend, RFD 1, Preston, Md.

Ridgely: Mrs. Beatrice Mosley, Ridgely, Md.

Royal Oak: Mrs. Mildred Smith, Royal Oak, Md.; Mrs. Hazel Turner, Bellevue, Md.

St. Michaels: Mrs. Lena Nichols, St. Michaels, Md.

Stevensville: Mrs. Reba Reid, Chester, Md.; Mrs. Monzella Sisco, Stevensville, Md.; Mrs. Hattie Smith, Stevensville, Md.

Taylor's Island: Mrs. Gladys Manokey, Madison, Md.; Mrs. Henrietta Lee, Taylor's Island, Md.; Mrs. Virginia Palmer, Taylor's Island, Md.

Trappe: Mrs. Naomi Thomas, RFD 1, Box 179, Trappe, Md.

Vienna-Reid's Grove: Mrs. Juanita Robinson, Vienna, Md.; Mrs. Emma Hughes, Rhodesdale, Md.; Mrs. Ethel Hopkins, Vienna, Md.

Wittman-Sherwood: Mrs. Lillie Warner, Wittman, Md.; Mrs. Annie Brooks, Sherwood, Md.

Philadelphia District

Brooklyn—

Bethel: Mrs. Martha Gary, 577 Nostrand Ave., Brooklyn, N. Y.

John Wesley: Mrs. Rosalyn Morrison, 373 Madison St., Brooklyn, N. Y.

Newman: Mrs. Sarah E. Paige, 524 Decatur St., Brooklyn, N. Y.

Redeemer: Mrs. Viola Dunmore, 115 Chauncey St., Brooklyn, N. Y.

Jamaica-Brooks: Mrs. Leah Zackary, 107-24 Inwood St., Jamaica 35, N. Y.

Jersey City-Clair: Mrs. Estelle Mobley, 397 Pacific Ave., Jersey City, N. J.

Montclair-St. Mark's: Mrs. Charlotte Deas, 26 Granada Pl., Montclair, N. J.

Newark—
St. John's: Mrs. Carrie McRimmon, 86 Brighton Ave., Kearney, N. J.
St. Matthew's: Mrs. Hazel Askin, 84 S. 13th St., Newark, N. J.
New Rochelle-St. Luke's: Mrs. Thelma Coleman, 677 Momoroneck Ave., New Rochelle, N. Y.
New York—
Butler: Mrs. Eloise Smith, 835 E. 229th St., New York 66, N. Y.
Shaw: Mrs. Sarah Yearwood, 214 W. 114th St., New York, N. Y.
Orange-St. John's: Mrs. Grace Plater, 97 Oakwood Pl., Orange, N. J.
Ossining-St. Matthew's: Mrs. Tina Conley, 51 Hunter St., Ossining, N. Y.
Philadelphia—
Bethsaida: Mrs. Emma Moore, 1832 Christian St., Philadelphia, Pa.
Camphor: Mrs. Robert J. Patience, 324 E. Hortter St., Philadelphia, Pa.
Community: Mrs. Etrusia Williams, 4420 Larchwood Ave., Philadelphia, Pa.
E. Germantown-Trinity: Mrs. Emma Frisby, 6126 Lambert St., Philadelphia, Pa.
Emmanuel: Mrs. Hilda Pierce, 2745 N. 15th St., Philadelphia, Pa.
Germantown-Janes: Mrs. Ethel Kelsey, 534 Brinton St., Philadelphia 44, Pa.
Haven: Mrs. Helen Burke, 2710 W. Oxford St., Philadelphia 21, Pa.
John Wesley: Mrs. Hortense Harmon, 253 S. Cecil St., Philadelphia, Pa.
Mt. Zion: Mrs. Lessie Smith, 2608 N. 28th St., Philadelphia, Pa.
Peniel: Mrs. Alberta McGriff, 1701 W. Oxford St., Philadelphia, Pa.
St. Barnabas: Mrs. Ollie Comegys, 2137 Oxford St., Philadelphia, Pa.
Tindley Temple: Mrs. Carrie V. Hoy, 5225 Westminster Ave., Philadelphia, Pa.
Zoar: Mrs. Sarah Miller, 2615A Berks St., Philadelphia 21, Pa.
Trenton-Asbury: Mrs. Clara Watson, 448 Brunswick Ave., Trenton, N. J.
Trevose-St. Matthew's: Mrs. Mary White, 4348 Somerton Rd., Trevose, Pa.
White Plains-Trinity: Mrs. James Gibson, 127 Fair St., White Plains, N. Y.

Salisbury District

Crisfield-Shiloh: Mrs. Roberta Banks, P. O. Box 528, Crisfield, Md.
Crisfield-Union Asbury-Liberia: Mrs. Addie Croswell, Marion Station, Md.
Fruitland: Mrs. Annie Jones, Eden, Md., Mrs. Reba Smythe, Fruitland, Md.
Girdletree: Mrs. Frances Ames, Ross St., Snow Hill, Md.; Mrs. Edith Smith, Rt. 1, Snow Hill, Md.; Mrs. Cleo Mills, Girdletree, Md.
Greenwood: Mrs. Violet Johnson, Rt. 1, Pocomoke City, Md.
Hopewell: Mrs. Hazel Croswell, RFD, Marion Station, Md.
Horntown: Mrs. Harriet Cannon, Horntown, Va.; Mrs. Martha Waters, New Church, Va.
Leemont: Mrs. E. M. Dickerson, Rt. 2, Onancock, Va.; Mrs. Deliah B. Hall, Rt. 1, Greenbush, Va.
Manokin: Mrs. Elverta Hayman, Manokin, Md.
Marion Station: Mrs. Lollie Johnson, RFD 1, Marion Station, Md.
Marumsco-Kingston: Mrs. Virginia Maddox, Marion Station, Md.; Mrs. Sarah Collins, Rt. 1, Marion Station, Md.

Mount Vernon: Mrs. Veda Lankford, Rt. 1, Princess Anne, Md.; Mrs. Veda Pinkett, Rt. 1, Pocomoke City, Md.
Oakville: Mrs. Pricilia Cornish, Eden, Md.; Mrs. Ethel Holley, Rt. 2, Princess Anne, Md.
Oriole-Venton: Mrs. Nellie Smith, Rt. 3, Princess Anne, Md.
Pocomoke: Mrs. Annie B. Downing, 411 Bonneville Ave., Pocomoke City, Md.
Princess Anne: Mrs. Sereta Robinson, 241 Greenwood Rd., Rt. 2, Princess Anne, Md.
Quantico: Mrs. Louise Trader, Quantico Rd., Salisbury, Md.; Mrs. Ruth Gale, RFD 1, Quantico, Md.; Mrs. Odessa Morris, Hebron, Md.
Salisbury-John Wesley: Mrs. Annie Birckhead, 319 Delaware Ave., Salisbury, Md.
Salisbury-White Temple: Mrs. Martha Dashiel, 511 Rose St., Salisbury, Md.
Snow Hill: Mrs. Ruby P. Waters, RFD 2, Box 210, Snow Hill, Md.
Nanticoke: Mrs. Allie Waters, Nanticoke, Md.
Shiloh-Hutts, Mem: Mrs. Iona Shockley, 110 Gumby St., Snow Hill, Md.; Mrs. Annie Bagwell, 434 Bank St., Pocomoke City, Md.
Stockton: Mrs. Viola Harmon, Stockton, Md.
Unionville: Mrs. Annie Williams, Rt. 2, Pocomoke City, Md.; Mrs. Catharine Matthews, Rt. 2, Pocomoke City, Md.
Upper Hill-Fairmount: Mrs. Anna Hall, Upper Hill, Md.
Wachapreague: Mrs. Hattie Ward, Wachapreague, Va.
Wattsville: Mrs. Flossie Poole, New Church, Va.; Mrs. Mary Savage, Horsey, Va.
Wetipquin: Mrs. Ella Cornish, Rt. 1, Quantico, Md.; Mrs. Lena Turner, Jesterville, Md.
Whaleyville: Mrs. Addie Postley, Bishop, Md.; Mrs. Viola Showell, Whaleyville, Md.
White Haven: Mrs. Pheonia Bailey, RFD 1, Tyaskin, Md.
Withams: Mrs. Virginia Douglas, Withams, Va.; Mrs. Martha Corbin, Jenkins Bridge, Va.

Wilmington District

Atlantic City—
Asbury: Mrs. Doris Canada, 1605 McKinley Ave., Atlantic City, N. J.
Hamilton: Mrs. Ida B. Waters, 25 Haddon Ave., Atlantic City, N. J.
Bridgeton: Mrs. Ruth Green, 16 Valentine Ave., Bridgeton, N. J.
Burlington: Mrs. Estella Mortimer, 456 Washington St., Burlington, N. J.
Buttonwood-Christiana: Mrs. Agnes James, 17 Holcomb Ave., New Castle, Del.; Mrs. Evangeline Wright, 35 Brown Lane, Christiana, Del.
Camden—
Eighth Street: Mrs. Josephine Gantt, 738 Burton St., Camden, N. J.
Ferry Ave.: Mrs. Evelyn Wright, 74 Branch Village, Camden, N. J.
Cape May-Swainton: Mrs. Ruth Deakins, 836 Lafayette St., Cape May, N. J.
Chester—
Grace: Mrs. Minnie Watson, 34 Dewey St., Philadelphia, Pa.
Siloam: Mrs. Frances Drummond, 717 Deshong St., Chester, Pa.
St. Daniels: Mrs. Viola Grasty, 1731 Concord Ave., Chester, Pa.
Darby: Mrs. Ruth Croswell, 316 Mulberry St., Darby, Pa.

Delair: Mrs. Elnora Belford, Derouse Ave., Delair, N. J.
Elkton: Mrs. Sadie Johnson, 234 E. High St., Elkton, Md.
Fordville: Mrs. Helen Adamson, RFD 7, Bridgeton, N. J.
Grenlock-Rhodes & Berlin: Mrs. Muyrna Blakely, Beechwood Ave., Haddonfield, N. J.
Lawnside: Mrs. Beatrice Jackson, 126 Lapiarre Ave., Lawnside, N. J.
Merchantville: Mrs. Pernola Webb, 6233 Magnola Ave., Merchantville, N. J.
Middletown-Delaware City: Mrs. Rachel Waters, 132 Lake St., Middletown, Del.; Mrs. Mary Harding, Delaware City, Del.
Mt. Holly: Mrs. Nettie K. Street, 259 Washington St., Mt. Holly, N. J.
New Castle: Mrs. Jeannette Hayes, 802 Delaware St., New Castle, Del.
New Port: Mrs. Rosie B. Ruffin, 8 Meadow Brook Ave., Wilmington, Del.
Odessa-Port Penn: Mrs. Josephine Wesley, Port Penn, Del.
Pleasantville-Ocean City: Mrs. Ada Black, 116 Penn Ave., Pleasantville, N. J.
Port Norris: Mrs. Maud Sterling, Port Norris, N. J.
Quinton-Springtown: Mrs. Isabella Moore, RFD 1, Bridgeton, N. J.
St. Georges-Kirkwood: Mrs. Lily Lloyd, Kirkwood, Del.
Salem: Mrs. Maud Thomas, 127 Hedge St., Salem, N. J.
Wilmington—
Coleman Memorial: Mrs. Laura Dickerson, 441 Robinson Drive, Wilmington, Del.
Ezion: Mrs. Martha Robbins, 1312 West St., Wilmington, Del.
Haven: Mrs. Olga Street, 1701 W. 2nd St., Wilmington, Del.
Mt. Carmel: Mrs. Althea Walton, 1317 West St., Wilmington, Del.
Mt. Joy: Mrs. Anna Brown, 512 New Castle Ave., Wilmington, Del.
Woodbury-Jericho: Mrs. Elva Taylor, 129 Brookfield Ave., Wenonah, N. J.

PRESIDENTS OF METHODIST MEN

Dover District

Bridgeville: Roy Corsey, Bridgeville, Del.
Clarksville: Charles Roberts, Clarksville, Del.
Coleman: Charles H. Jackson, Worton, Md., Rt. #1.
Delmar: Emerson Holloway, 715 Dennis St., Salisbury, Md.
Dover: Joseph Bedford, 922 Forest St., Dover, Del.
Fairlee: Walter Brisco, Chestertown, Rt. #1, Dover, Del.
Harrington: Clarence Dixon, Houston, Del.
Laurel: Chester A. Waller, Laurel, Del.
Lewes: James Logan, Lewes, Del.
Milford: William Fountain, Milford, Del.
Nassau: Fred Glenn, Nassau, Del.; John Duffy, Rehoboth, Del.
Newark: Herbert Purnell, Berlin, Md.
North Berlin: Edsel Shockley, Berlin, Md.
Pomona: Casper Brown, Chestertown, Md., Rt. #2.
Seaford: Leroy Handy, Seaford, Del.
Sharptown: Frazier Brown, Rt. #1, Mardela, Md.
South Berlin: William Robins, Berlin, Md.; Marty Davis, Rt. #2, Berlin, Md.

Easton District

Aireys: Charles V. Davis, RFD #2, Cambridge, Md.
Beckwith: Walter Wilson, RFD #3, Cambridge, Md.; Emanuel Brown, RFD #3, Cambridge, Md.
Cambridge: Edward Boggs, 49 Washington St., Cambridge, Md.
Cambridge Circuit: Orville McBride, 187 Washington St., Cambridge, Md.; William Kiah, RFD #1, Cambridge, Md.
Carmichaels: Curtis Wilson, Queenstown, Md.; James Brown, Queenstown, Md.
Centreville-Gouldtown: Lewis Allen, 415 S. Liberty St., Centreville, Md.; Thomas Gould, RFD #3, Centreville, Md.
Chapel: Dennis Powell, RFD #2, Easton, Md.
Church Creek: Alexander Bailey, Woolford, Md.
Churchill: Robert Blake, RFD #2, Box 81, Centreville, Md.; Clarence Goldsborough, RFD #1, Church Hill, Md.; George Wilson, Queen Anne, Md.
Cordova-Earle's Chapel: Richard Bowser, Cordova, Md.; Howard Cummings, Queene Anne, Md.; Lewis Cooper, RFD #3, Centreville, Md.
Crapo-Golden Hill: William Meekins, Church Creek, Md.
Denton-Williston: Willard Brown, 208 N. Fifth St., Denton, Md.; Spencer Ross, 528 Gay St., Denton, Md.
Easton: Robert Poney, 145 Locust St., Easton, Md.
Easton Circuit: Noah Frazier, RFD #4, Easton, Md.
Federalsburg: Thomas Baltimore Jr., P.O. Box 324, Federalsburg, Md.
Greensboro: Clarence Johnson, Goldsboro, Md.
Hurlock: George Murray, Hurlock, Md.; George Hughes, Hurlock, Md.; Joseph Tabron, Hurlock, Md.
Linkwood: Hubert Young, RFD #2, Cambridge, Md.
Marydel: Tennessee Gibbs, Marydel, Md.
McDaniel: Otis Pickney, P.O. Claiborne, Md.
Miles River: Robert Lewis, RFD #1, Box 148, Easton, Md.; Charles Gardner, RFD #2, Box 128A, Easton, Md.
Oxford: Raymond Banks, Oxford, Md.
Preston: Dewey Townsend, Preston, Md.; James W. Johns, Preston, Md.
Ridgely: James E. Nichols, Ridgely, Md.; Raymond Murray, Ridgely, Md.
Royal Oak: Raymond Caldwell, Royal Oak, Md.; Russell Bailey, Bellevue, Md.
St. Michaels: H. M. Johnson, St. Michaels, Md.
Stevensville: Robert Pollard, Chester, Md.
Taylor's Island: Joseph Cornish, Taylor's Island, Md.; Joseph Cooper, Madison, Md.; William Bennett, Taylor's Island, Md.
Trappe: Oliver Camper, Trappe, Md.
Vienna: Noah Jackson, Rhodesdale, Md.; James R. Young, Vienna, Md.
Wittman: Stanley Caldwell, McDaniel, Md.; Littleton Grace, Sherwood, Md.

Philadelphia District

Brooklyn—
Bethel: Earl Roach, 213 Jefferson Ave., Brooklyn, N.Y.
John Wesley: Gilbert Francis, 382 Halsey St., Brooklyn, N.Y.
Newman: Clarence Dalrymple, 1284 Park Place, Brooklyn, N.Y.
Redeemer: Chester Robinson, 588 Park Ave., Apt. 2B, Brooklyn, N.Y.
Jamaica-Brooks: Wilbur Taylor, 111-44 143rd St., Jamaica, N.Y.

Jersey City-Clair: Ralph Oglesby, Clerk St., Jersey City, N.J.
Montclair-St. Mark's: Gordon V. Greene, 30½ Irving St., Montclair, N.J.
Newark—
St. John's: Walter L. Johnson, 47 Baldwin St., Newark, N.J.
St. Matthew's: Leroy Hilton, 36 Leo Place, Newark, N.J.
New Rochelle-St. Luke's: Victor Nelson, 89 Sickles Ave., New Rochelle, N.Y.
New York—
Butler: Harry Mays, 1039 E. 217th St., New York 67, N.Y.
Orange-St. John's: Charles T. Jones, 374 Holsted St., E. Orange, N.J.
Ossining-St. Matthew's: John Horton, 105 State St., Ossining, N.Y.
Philadelphia—
Bethsaida: Calvin Ridout, 2220 W. Diamond St., Phila., Pa.
Camphor: Lawrence Prattis, 5807 W. Thompson St., Phila., Pa.
Community: Samuel Harris, 6032 Latona St., Philadelphia 43, Pa.
E. Germantown-Trinity: Wesley Ford, 2138 Spencer St., Philadelphia 44, Pa.
Emmanuel: Elbridge James, 6630 Boyer St., Philadelphia, Pa.
Germantown-Janes: Leon White, 143 W. Sharpnack St., Philadelphia, Pa.
Haven: Norris Spencer, 2347 N. Hagert St., Philadelphia, Pa.
John Wesley: Otis Hayes, 843 N. Brooklyn St., Philadelphia, Pa.
Mt. Zion: Irvin Carter, 1904 N. Camac St., Philadelphia, Pa.
Peniel: Matthew Mack, 2044 N. 11th St., Philadelphia, Pa.
St. Barnabas: Thomas Hutson, 1922 Diamond St., Philadelphia, Pa.
Tindley Temple: Frank Hudson, 1928 Addison St., Philadelphia, Pa.
Zoar: Thomas Watkins, 2402 N. Hollywood St., Philadelphia, Pa.
Trenton-Asbury: Henry Lyons, 318 Monmouth St., Trenton, N.J.
White Plains-Trinity: Alvis Tinnen, 14 Minerva Place, White Plains, N.Y.

Salisbury District

Cottage Grove: Isaac Hayward, Westover, Md.
Crisfield-Shiloh: James Dennis, 707 W. Broad St., Crisfield, Md.
Crisfield-Union Asbury-Liberia: Glenwood Whittington, Marion Station, Md.
Fruitland: Thomas Dennis, Route 1, Salisbury, Md.; Orlando Polk, Route 2, Eden, Md.
Girdletree: Alonzo Parker, Girdletree, Md.; James Mills, Route 1, Snow Hill, Md.; Fletcher Mills, Girdletree, Md.
Greenwood: Anderson Dickerson, RFD #1, Pocomoke City, Md.
Hopewell: Leonard Cottingham, Marion Station, Md.
Horntown: Clyde Cannon, Horntown, Va.; Johnny Waters, New Church, Va.
Leemont: William Fisher, Parksley, Va.; Henry Griffin, Rt. #2, Onancock, Va.
Manokin: Kenneth Fontaine, P.O. Box, Manokin, Md.
Marion Station: Melvin Turpin, RFD # 1, Marion Station, Md.
Marumsco-Kingston: Shanley McCready, Rt. 1, Marion Station, Md.
Nanticoke: Thomas Barclay, Nanticoke, Md.
Oakville: William Stewart, RFD #2, Princess Anne, Md.; Frank Cornish, Jr., Eden, Md.
Pocomoke: Frederick Fletcher, Box 295, Pocomoke City, Md.
Princess Anne: Richard H. Thomas, Maryland State College, Princess Anne, Md.

Quantico: William Ennis, Hebron, Md.
Salisbury-John Wesley: William Birckhead, 319 Delaware Ave., Salisbury, Md.
Salisbury-White Temple: Marvin Dashields, 220 Catharine St., Salisbury, Md.
Snow Hill: Hugh Carey, Sr., 106 W. Ross St., Snow Hill, Md.
Shiloh-Hutts Memorial: Leonard Tull, 716 Sixth St., Pocomoke City, Md.
Unionville: Theodore Mills, Route 2, Pocomoke City, Md.; Moses Wilson, Route 2, Pocomoke City, Md.
Upper Hill-Fairmount: George K. Waters, Upper Hill, Md.
Wetipquin: Willis Wright, RFD #1, Quantico, Md.
Whaleyville: James Collins, Bishop, Md.

Wilmington District

Atlantic City—
Asbury: Paul Jones, 15 N. Indiana Ave., Atlantic City, N.J.
Hamilton: Elmer Brown, 509 Kentucky Ave., Atlantic City, N.J.
Bridgeton: Percy Smith, 123 Central Ave., Bridgeton, N.J.
Burlington: Frank Hammond, 1406 Walnut St., Burlington, N.J.
Buttonwood-Christiana: Lester Gordy, Railroad Ave., Buttonwood, Del.; William Harris, Neurys Lane, Christiana, Del.
Camden—
Eighth Street: Grover James, 1026 S. 6th St., Camden, N.J.
Ferry Avenue: Gilbert Williams, 1878 S. 10th St., Camden, N.J.
Cape May-Swainton: Howard Wing, RFD #1, Cape May, N.J.
Chester—
Grace: Louis Guy, 624 W. 3rd St., Chester, Pa.
Siloam: Carl Kennard, 924 Edwards St., Chester, Pa.
St. Daniels: Samuel T. Swiggett, 924 Central Ave., Chester, Pa.
Darby: Lee H. McNeill, 150 Fairview Ave., Yeadon, Pa.
Delair: Douglas King, 7508 Pleasant Ave., Delair, N.J.
Elkton: C. W. Cauldwell, 238 E. High St., Elkton, Md.
Fordville: John Carney, FRD #7, Bridgeton, N.J.
Grenlock-Rhodes & Berlin: Edwin Davis, Route, Blackwood, N.J.
Lawnside: I. R. Bryant, Emleon Ave., Lawnside, N.J.
Merchantville: Gerald Walker, 6207 Clayton Ave., Merchantville, N.J.
Middletown-Delaware City: Thomas Williams, Odessa, Del.; Roland Henry, Box 179, Delaware City, Del.
Mt. Holly: Joseph Yancy, 279 Holman St., Mt. Holly, N.J.
New Castle: Jasper Coger, 116 E. 4th St., New Castle, Del.
New Port: John Gardener, 409 Talladega Drive, Wilmington, Del.
Odessa-Port Penn.: Louis Jackson, Port Penn, Del.
Pleasantville-Ocean City: Clarence Martin, 8 Cambria St., Pleasantville, N.J.
Port Norris: George Robinson, Port Norris, N.J.
Quinton-Springtown: Frank Harris, RFD #3, Bridgeton, N. J.
St. Georges-Kirkwood: Herbert Brown, Kirkwood, Del.
Salem: Norman Nixon, 1 Biddle Lane, Salem, N. J.
Wilmington—
Coleman Memorial: William Dickerson, 441 Robinson Drive, Wilmington, Del.
Ezion: Harrison Hamilton, 204 E. 5th St., Wilmington, Del.

Haven: Edward Fleming, 2806 W. 5th St., Wilmington, Del.
Mt. Carmel: Charles Taylor, 903 Wilson St., Wilmington, Del.
Mt. Joy: James F. Brown, 512 New Castle Ave., Wilmington, Del.
Woodbury-Jericho: Thomas Cropper, 71 Carpenter St., Woodbury, N. J.; Isaiah Kersey, Cattell Road, Wenonah, N. J.

CONFERENCE YOUNG ADULT OFFICERS, 1960-1961

President—Herbert E. Palmer, 1960 Sparks St., Philadelphia 41, Pa.
Vice-President—John Eversley, 375 Blake Ave., Brooklyn, N. Y.
Recording Secretary—Thoris Young, RFD #1, Lincoln, Del.
Corresponding Secretary—Rosemary Neal, 405 Reaney St., Chester, Pa.
Treasurer—John W. Coleman, 1912 Godfrey Ave., Philadelphia, Pa.
Director, Evangelism and Church Loyalty—Charles Allen, 5041 Locust St., Philadelphia, Pa.
Director, Study and Worship—Georgia Brown, 1925 W. Carey St., Philadelphia, Pa.
Director, Missions and Social Action—Olivia White, Parksley, Va.
Director, Recreation and Creative Arts, Harriet East, 219 E. Cliveden St., Philadelphia, Pa.

PRESIDENTS OF YOUNG ADULT FELLOWSHIP

Easton District

Aireys: Mrs. Odessa Pinder, RFD #1, Vienna, Md.
Cambridge: O'donnell Chester, 110 Pine St., Cambridge, Md.
Cambridge Circuit: Richard Cornish, 212 Pine St., Cambridge, Md.
Carmichaels: Mrs. Agnes Washington, Queenstown, Md.; Mrs. Goldie Thomas, Queenstown, Md.
Church Hill: Mrs. Anna Hollis, RFD #2, Centreville, Md.; Mrs. Elenora Copper, P. O. Price, Md.; Mrs. Gertrude Underwood, RFD #1, Box 109, Church Hill, Md.
Cordova-Earles Chapel: Mrs. Nora Harris, Cordova, Md.
Denton-Williston: Miss Ida Mae Brown, 201 N. 3rd St., Denton, Md.
Easton Circuit: Mrs. Rosetta Smith, RFD #4, Easton, Md.
Federalsburg: Mrs. Phylis Adams, Federalsburg, Md.
Hurlock: Mrs. Virginia Stanley, Hurlock, Md.
Ridgely: Carlos Mosley, Jr., Ridgely, Md.
St. Michaels: Mrs. Marie Ayers, St. Michaels, Md.
Stevensville: John M. Green, Chester, Md.
Vienna-Reid's Grove: Mrs. Dorothy M. Jackson, Vienna, Md.; Mrs. Alfred Meekins, Vienna, Md.
Wittman: Dallas Murray, Wittman, Md.

Salisbury District

Crisfield-Shiloh: Mrs. Blanche Cottman, 309 Richardson Ave., Crisfield, Md.
Dames Quarter: Mrs. Dorothy Lee, Dames Quarter, Md.
Fruitland: Mrs. Geraldine Manor, RFD #1, Salisbury, Md.

Girdletree: Clenora Bishop, Snow Hill, Md.; Luther Milbourne, Market Street, Snow Hill, Md.; Loretta Mills, Girdletree, Md.
Leemont: Olivia White, Parksley, Va.; Fred Wise, Parksley, Va.
Mount Vernon: Miss Essie Mills, Route #1, Princess Anne, Md.; Billie D. Gale, Route 1, Princess Anne, Md.
Oakville: Mrs. Annie C. D. Barkley, Eden, Md.; Charles Stewart, RFD #2, Princess Anne, Md.
Pocomoke: Freeman Downing, 411 Bonneville Ave., Pocomoke City, Md.
Princess Anne: Mrs. Elizabeth Richards, South St., Princess Anne, Md.
Quantico: Mrs. Docraine Giddeon, Hebron, Md.
Nanticoke: Benjamin Waters, Nanticoke, Md.
Salisbury-White Temple: Iva Dashields, 812 Lake St., Salisbury, Md.
Snow Hill: Mrs. Beatrice Allen, Dighton Ave., Snow Hill, Md.
Shiloh-Hutts Memorial: Leonard Tull, 716 Sixth St., Pocomoke City, Md.
Stockton: Mrs. Roxie Manuel, Stockton, Md.
Upper Hill-Fairmount: Benjamin Jones, Upper Hill, Md.
Wachapreague: George Smith, Melfa, Va.
Withams: Vernon Holden, Withams, Va.

PRESIDENTS OF METHODIST YOUTH FELLOWSHIPS

Easton District

Aireys: Rebecca Montgomery, RFD #2, Cambridge, Md.
Cambridge Circuit: Aretta Cornish, 212 Pine St., Cambridge, Md.
Carmichaels: Barbara Brown, Grasonville, Md., Leon Williams, Jr., Queenstown, Md.
Church Hill: Melvin Dobson, RFD #2, Centreville, Md.; Catherine Cheers, RFD #2, Centreville, Md.; Shirley Wilson, RFD # 1, Centreville, Md.
Cordova-Earles Chapel: Clifton Walker, Cordova, Md.; Brenda Wilmer, Queen Anne, Md., Josephine Tyler, RFD #3, Centreville, Md.
Crapo-Golden Hill: Rosalee Travers, Church Creek, Md.
Denton-Williston: Alethia Stanford, Hillsboro, Md.
East New Market: Alverta Scott, East New Market, Md.
Easton Circuit: Barbara Griffin, P.O. Box 204, Easton, Md.
Federalsburg: Isabella Winder, RFD #2, Box 348B, Federalsburg, Md.
Greensboro: Daisy Thomas, Henderson, Md.
Hurlock: McKinley Hackett, Hurlock, Md.; Mary Fletcher, Hurlock, Md.; Charlotte Mills, Hurlock, Md.
Linkwood: Barbara Young, RFD #2, Cambridge, Md.
Marydel: Alice Cain, Marydel, Md.
McDaniel: Lester Palmer, Claiborne, Md.
Preston: Curtiss Jenkins, Jr., RFD #1, Box 165, Hurlock, Md.
Ridgely: Shirley Miller, Ridgely, Md.
St. Michaels: Delores Palmer, St. Michaels, Md.
Taylor's Island. Judy Jones, Taylor's Island; Portia Payton, Taylor's Island, Md.
Trappe: Nadie Thomas RFD 1, Box 179, Trappe, Md.
Vienna: Justine Pinder, Vienna, Md.
Wittman-Sherwood: Geneva Miller, Sherwood, Md.

Salisbury District

Crisfield-Union Asbury-Liberia: Brian Nickens, Crisfield, Md.
Fruitland: Violet Polk, RFD #2, Eden, Md.; Sandra Jones, Fruitland, Md.
Girdletree: Levada Fisher, Snow Hill, Md.; Pauline Hudson, Route 1, Snow Hill, Md.; Beatrice Wharton, Girdletree, Md.
Hopewell: Rosetta Hall, Route 1, Crisfield, Md.
Horntown: Geneva Cannon, Horntown, Va.
Leemont: Mary Alice Needham, Route 2, Onancock, Va.; Rosa Ann White, Parksley, Va.
Manokin: Beatrice Fontaine, P. O. Box, Manokin, Md.
Marion Station: Marie Jones, Route 1, Marion Station, Md.
Nanticoke: Joanna Nutter, Nanticoke, Md.
Princess Anne: Lois Cottman, Hampden Ave., Princess Anne, Md.
Quantico: Elmer Rider, Jr., RFD #1, Quantico, Md.
Salisbury-John Wesley: Priscilla Mapps, 305 Delaware Ave., Salisbury, Md.
Salisbury-White Temple: Harold Watson, 415 Rose St., Salisbury, Md.
Snow Hill: Hugh Carey, Jr., 106 W. Ross St., Snow Hill, Md.
Stockton: Janie Marshall, Stockton, Md.
Unionville: John Dennis, Jr., Route 2, Pocomoke City, Md.
Upper Hill-Fairmount: Helen Johnson, Upper Hill, Md.
Wetipquin: Wilson Jones, Route 1, Quantico, Md.; Winola Wilson, Route 1, Quantico, Md.; Tyrone Gale, Jesterville, Md.
Whaleyville: Rosalie Showell, Whaleyville, Md.
Withams: Irene Crippen, Withams, Va.

XI. Pastoral Records

CONFERENCE MEMBERS

The date following the minister's name indicates the year he entered the ministry of The Methodist Church on trial or from the ministry of another church. The numbers indicate years of service at each appointment.

Adams, Rupert A. 1956
Wattsville, Va. 3
Delair, N. J. 2

Anderson, H. E. 1938.
Oriole, Md. 4
Fruitland, Md. 1
Wattsville, Va. 6
Leemont, Va. 6
Easton, Md. 3
John Wesley, Salisbury, Md. 3

Arnold, Frederick. 1949.
Left without appointment to attend school 2
Centreville, Md. 2
Preston, Md. 2
White Temple, Salisbury, Md. 3½
Trenton, N. J. 3

Bagwell, C. W. 1938.
Keller, Va. 1
Clarksville, Del 1
Pomona, Md. 3
Nassau, Del. 5
Eighth St., Camden, N. J. 2
Centreville, Md. 1
Greensboro, Md. 3
Laurel, Del. 7

Bailey, Howard A. 1933.
Grenloch and Rhodes, N. J. 2
Atlantic City, Hamilton Memorial.... 3
Newport, Del. 4
Salem, N. J. 1
Executive Secretary, Christian Education Delaware Conference 17

Baker, Lester V.—1951
East Calvary, N. Y. C. 2
New Rochelle, N. Y. 5
Redeemer, Brooklyn, N. Y. 1

Ballard, M. O. 1931.
Fairlee, Md. 3
Millington, Md. 4
Nassau, Del. 3
North Berlin, Md. 4
Zoar, Phila., Pa. 8
Supt. Dover District 6
Camphor Mem., Phila. 2

Bishop, J. E. 1945
Port Norris, N. J. 15

Bivens, Isaac Benjamin. 1946.
Centreville, Md. 4
Wittman, Md. 6
Retired, 1956
Church Creek, Md. 4

Blakely, Malachi C. 1947.
Shipside Mission, Philadelphia 1
Nassau, Del. 5
Bridgeton, N. J. 3
Delair, N. J. 3
Left without appointment to attend school 1
East Germantown, Pa. 1

Booth, Theo. M. 1946.
John Wesley, Salisbury, Md. 2
Haven, Wilmington, Del. 3
White Plains, N. Y. 9
St. Johns, Newark, N. J. 1

Bowdoin, J. R. 1947.
McDaniel, Md. 1
Crapo and Golden Hill, Md. 3
Church Creek, Md. 1
Retired 1952.
Grenloch & Rhodes 1
Conference Evangelist 2
Keller & Exmore, Va. 1
Retired, 1958

Briddell, David.—1954.
Left without appointment to attend school 1
Shiloh, Crisfield, Md. 2
Emmanuel, Phila. 4

Brooks, E. A. 1952.
Lexington Conference. Transferred to Delaware Conference, 1959
Preston, Md. ..... 5 mo.
Dept., Christian Education, Protestant Council, N. Y. C. 1

Brown, W. G. 1947.
Sharptown, Md. 2
North Berlin, Md. 8
Jersey City, N. J. 4

Cannon, Charles. 1951.
Cottage Grove, Md. 1
Unionville, Md. 8

Carrington, Charles L. 1932.
West Texas Conference, 1932-1937
Transferred to Delaware Conference, 1937
Butler, New York City 4
Brooks, Jamaica, N. Y. 20

Chancy, Augustus. 1944.
Chestertown, Md. 4
Bridgeton, N. J. 2
Easton, Md. 5
Salem, N. J. 5
Mt. Joy, Wilmington 1

Collins, D. M. 1935.
Englewood, N. J. 1
Deals Island, Md. 3
New Castle, Del. 1
Elkton, Md. 4½
Jersey City, N. J. 4½
Orange, N. J. 3

Ossining, N. Y. 7
Dover, Del. 2

Commodore, George O. 1952.
Unionville, Md. 1
Nanticoke, Md. 7
Pocomoke, Md. 1

Crampton, E. H. 1918.
Ossining, N. Y. 1
Transferred to New England Conference, 1919.
Worcester, Mass. 4
Transferred to Del. Conf. 1923.
White Plains, N. Y. 1
Pleasantville, N. J. 3
Lawnside, N. J. 8
Brooklyn, N. Y., Newman 6
Ezion, Wilm., Del. 3½
Supt. Philadelphia District 6
Haven, Phila., Pa. 10½

Crockett, Roosevelt D. 1941.
Southwest Conference
In School 1
Transferred to Delaware Conference, 1942
Jersey City, N. J. 1
Acting Chaplain, Tuskegee Institute
Director, Religious Extension, National Home Mission Council 3
Professor, Bennett College 5
In school 2
Professor, Alabama State College 9

Crosse, S. Winston C. 1933.
British Methodist Church, 1933-1957
Transferred to Delaware Conference, 1957
Shiloh, Crisfield, Md. 1
White Temple, Salisbury, Md. 3

Cuff, G. Wayne. 1953.
Left without appointment to attend school 2
Grenloch and Rhodes 3
Newport, Del. 3

Davis, H. D. 1944.
Townsend, Del. 3
Laurel, Del. 3
White's Temple, Salisbury, Md. 4
Hamilton Memorial, Atlantic City, N. J. 7

Dean, Elmer W. 1919.
1919-25 S. Carolina Conf.
1926-28 Louisiana Conf.
1928-32 Texas Conf.
1933 Transferred to Delaware Conf.
Englewood, N. J. and New Rochelle, N. Y. 1
Ossining and New Rochelle 3
Ossining, N. Y. 4
N. Y. City, Butler Memorial 3
Thirkield, Jersey City, N. J. 3
Spring Lake, N. J. 1
Sabbatical Year, 1946
Supernumerary 2
Middletown, Del. 1
Laurel Ct. 1
Supernumerary 1
Port Deposit, Md. 5
Cape May-Swainton, N. J. 2
Lawnside, N. J. 2

Deas, H. M. 1950.
Lewes, Del. 1½
New Rochelle, N. Y. 5
Newman, Brooklyn, N. Y. 6

Dennis, Wm. A. 1946.
Wetipquin, Md. 1
Field Worker, Home Missions Council of North America 7

Derrickson, C. W. 1928.
McDaniel, Md. 4
Church Hill, Md. 2
Preston, Md. 7
Easton, Md. 5
Mt. Zion, Phila., Pa. 7
Supt. Salisbury District 6
John Wesley, Phila. 1

Deshields, Harrison. 1952.
Frankford, Phila, Pa. 2
Left without appointment to attend school 3
Supernumerary 3
Professor, Alabama State College 1

Dix, Seldon G. 1922.
Oriole, Md. 4
Wittman, Md. 2
Quinton & Springtown 2
On leave of absence 1
Supernumerary 1
Galena, Md. 1
Cambridge Ct., Md. 6
Townsend, Del. 2
Bridgeville Ct., Del. 5
Milford, Del. 1
Mardela Springs, Md. 6
Newman, Brooklyn, N. Y. 3
Federalsburg, Md. 5
Retired, 1960

Dredden, A. J. 1950.
Lewes, Del. 3
Seaford, Del. 4
North Berlin, Md. 4

Dunn, Joseph E. 1922.
Ocean City, N. J. 2
New Rochelle & Delmar, Del. 3
Camphor Memorial, Phila. 3
Chestertown, Md. 1
Newport, Del. 6
Brooklyn, N. Y., John Wesley 3
Orange, N. J. 3
White Plains, N. Y. 4
John Simmons, Phila. 2
Peniel, Phila., Pa. 2
St. Thomas, Frankford, Pa. 2
East Germantown, Pa. 8
Conf. Treasurer, Director of Stewardship 1

Edmonds, Claude, A. 1956.
Aireys, Md. 1
Denton-Williston, Md. 4

Elbert, J. W. 1931.
Englewood, N. J. 2
Oriole, Md. 3
Unionville, Md. 4
Salisbury, Md., John Wesley 2
Dover, Del. 3
Newark, N. J. 4
Peniel, Phila., Pa. 10
Supt., Salisbury Dist. 1

Elder, C. A. 1938.
East Tennessee Conference:
Hurst Memorial, Chattanooga, Tenn... 2
Morristown, Tenn. 5
Transferred to Delaware Conference, 1945
Stockton, Md. 2⅓
John Wesley, Salibury, Md. 10
Orange, N. J. 3

Ellis, Edwin. 1954.
Middletown & Delaware City 3
Princess Anne, Md. 3
Associate Pastor,
Brooks, Jamaica, N. Y. 1

Fisher, Randolph. 1945.
Cheswold, Del. 3
Trappe, Md. 2
Milford, Del. 6
Orange, N. J. 2
Easton, Md 1
Ossining, N. Y. 2

Fletcher, D. R. 1934.
Spring Lake, N. J. 1
Bethsaida, Phila., Pa. 2
Centreville Ct., Md. 1
Peniel, Phila., Pa. 9
Board of Missions 14

Geddes, G. E. 1925.
South Carolina Conf., Claflin College . 2
Wesley College, McBee, S. C. 1
Charleston, S. C., Old Bethel Church . 2
Seneca, S. C., Wesley Church 3½
Kingston, S. C., Wilson Chapel
3 yrs., 3 mo.
Delaware Conf., S. Berlin, Md. 2
Chestertown, Md. 3
Mt. Joy, Wilmington, Del. 3
John Wesley, Brooklyn, N. Y. 2
Snow Hill, Md. 3
Orange, N. J. 2
Ferry Ave., Camden, N. J. 3
Merchantville, N. J. 4

Gerald, C. D. 1928.
Keller, Va. 4
Parsonburg, Md. 2
Pomona, Md. 4
Cambridge, Md. 5
Supt., Dover District 6
Camphor, Philadelphia 3
Princess Anne, Md. 5
Seaford, Del. 4

Gibson, Elmer P. 1926.
Grace & Darby, Pa. 3
Camphor Mem., Phila., Pa. 4
John Wesley, Salisbury, Md. 8
Chaplain U. S. Army 16
Sabbatical Leave 1
Left without appointment to attend school 2
President, Morristown College 1

Graham, R. A. F. 1917.
Salem Circuit, N. J. 3
Ossining, N. Y. 1
Cambridge Ct. 2
Chincoteague, Va. 1
Swainton & Woodbine, N. J. 3
Springtown, N. J. 1
Clarksville, Del. 5
Galena, Md. 2
Kingston, Md. 4
Hopewell, Md. 2
Withams, Va. 2
Girdletree, Md. 2
Quantico, Md. 1
Parsonsburg, Md. 3
Unionville, Md. 1
Manokin, Md. 2
Mt. Vernon, Md. 2
Greenwood, Del. 1
Retired, 1954
Greenwood, Del. 2

Grant, Roland. 1931.
Deals Island, Md. 3
Leemont, Va. 1
Federalsburg, Md. 3
McDaniel, Md. 1
Fairlee, Md. 2
Mardela Springs, Md. 2
Sabbatical Year 1
Lewes, Del. 1
Newark, Md. 5
Seaford, Del. 3
Coleman, Md. 4
Milford, Del. 1
Delmar, Del. 2
Bridgeville, Del. 1

Greene, Walter H. 1958.
Approved Supply pastor, 1951-58
Stevensville, Md. 4
Upper Hill, Md. 1
St. Andrews Larger Parish, Md. 1
Leemont, Va. 3

Griffin, J. O. 1919.
Swaintown, N. J. 1
Oakville, Md. 2
White Haven, Md. 2
Keller, Va. 2
Cambridge Ct., Md. 2
Aireys, Md. 3
Horntown, Va. 2
Withams, Va. 4
Greensboro, Md. 8
St. Michaels, Md. 4
Retired 1949.
Middletown, Del. 3
Nassau, Del. 3
Retired, 1956.

Hackshaw, Ewart C. 1959.
British Methodist Church
Transferred to Delaware Conf., 1959
Rock Hall, Md. 2

Hamilton, Leroy L. 1956.
Newark, Md. 2
Sharptown, Md. 3

Handy, J. W., Jr. 1942.
Oriole, Md. 2
Chaplain, U. S. Army 17
New Rochelle, N. Y. 1

Harewood, W. A. 1928.
Cambridge Ct., Md. 4
East New Market, Md. 6
Denton, Md. 2
Snow Hill, Md. 8
Supt. Easton District 5
Montclair, N. J. 7

Hazzard, Walter. 1942.
Odessa, Del. 3
Hamilton Mem., Atlantic City, N. J... 9
Supt. Easton District 3
Supt. Phila. Dist. 3
Tindley Temple, Phila. 1

Horsey, S. J. 1911.
Cokesbury, Md. 3
Nassau, Del. 2
Royal Oak, Md. 2
Centreville, Md. 5
Middletown, Del. 2
Mt. Holly, N. J. 3
Delair, N. J. 1½
Dover, Del. 3½
Newark, N. J. 2
Supt., Wilmington Dist. 6
Brooklyn, N. Y., Newman 1
Retired 1942.

Hubbard, W. A. 1899.
Rossville, N. Y. 1
Skipton, Md. 2
Coleman, Md. 2
Widgeon, Md. 4
Dames Quarter, Md. 1
Pomona, Md. 2
Middletown, Del. 2
Supt., Wilmington District 5
Newark, N. J. 8
John Wesley, Brooklyn, N. Y. 4
John Simmons Memo., Phila., Pa. 1
John Wesley, Phila., Pa. 14
Retired 1946.
Eighth St., Camden, N. J. 1
Frankford, Pa. 3

Hughes, R. C. 1912.
Beckwith, Md. 4
Mt. Vernon, Md. 6
Greenwood, Del. 3
Berlin & Sinepuxent, Md. 3
Leemont, Va. 6
Princess Anne, Md. 4
Chestertown, Md. 1
Shiloh, Crisfield, Md. 3
Pocomoke City, Md. 8
Salem, N. J. 5
Mt. Joy 5
Retired, 1960

Jackson, G. T. 1946.
Ossining, N. Y. 6
Snow Hill, Md. 9

Jenkins, A. P. 1951.
Newark, Md. 2
Greensboro, Md. 7

Johns, W. H. 1904.
Barclay, Md. 2
Delaware City, Del. 2
Smyrna, Del. 4
Fairlee, Md. 2
Federalsburg, Md. 3
Chestertown, Md. 7
Merchantville, N. J. 4
Cape May, N. J. 4
Ridgely, Md. 1
Port Norris, N. J. 6
Chester, Pa., Siloam 6
Sabbatical Year 1
Quinton and Springtown, N. J. 6
Retired 1948
Newport, Del. 3

Johnson, H. T. 1889.
Fair Oak, Va. 1
Salisbury Circuit, Md. 1
Ridgely, Md. 1
Greenwich, N. J. 1
Union, Md. 2
Mount Holly, N. J. 2
Orange, N. J. 5
Mount Joy & Wilm., Del. 2
Jamestown, Md. 2
East New Market, Md. 2
Oxford, Md. 2
Newport, Del. 1
Grenloch & Rhodes, N. J. 2
Hudson, N. Y. 2
Cape May, N. J. 12
Newman, Brooklyn, N. Y. 4
Pleasantville, N. J. 1
White Plains, N. Y. 11
Retired 1942.
New Castle, Del. 5
Elkton, Md. 4

Johnson, W. P. 1929
Southwest Conference,
1929-1938
Associate Pastor, Calvary, N. Y..... 4
Transferred to Delaware Conf., 1946
Butler Mem., New York 19

Jones, F. Donald. 1937.
Clarksville, Del. 3
Lewes, Del. 3
South Berlin, Md. 3
Elkton, Md. 1
Dover, Del. 5
Chester, Pa. 10

Jones, Omar C. 1954.
Wachapreague 4
Marumsco-Kingston 3

Jones, Sercy L. 1939.
1939-42 W. Tex. Conf.
1943 Delaware Conf.
Woodbury, N. J. 1
Delair, N. J. 2
Fordville, N. J. 2
Siloam, Chester, Pa. 6
Cambridge, Md. 6

Jones, Trever C. 1943.
Upper Mississippi Conference
West Point Crt. 2
Smithville 2
Holly Springs Crt. 2
Okolona 2
Eupora 1
Belzoni 1
Left without appointment to attend school 3
Transferred to Delaware Conference, 1956
Preston, Md. 3
Easton, Md. 1
Associate Pastor, Tindley Temple Phila. 1

Jordan, C. Edgar. 1952.
Denton, Md. 2
Stevensville, Md. 2
Centreville, Md. 4

Jordan, Lucius E. 1919.
Upper Mississippi Conference 1
Transferred to Lexington Conference
Barnes, Indianapolis 2
Oberlin, Ohio 1
Asbury, Lexington, Ky. 2
Dist. Supt. 4
Germantown Ct. 1
Eleventh St., Columbus, Ohio 1
Southern California Conference
Wesley, Los Angeles 5
New York Conference
Mt. Calvary, N. Y. C. 3
Delaware Conference
John Simmons, Philadelphia 1
1941, Sabbatical year 1
Shiloh, Crisfield, Md. 1
In school 1
Supernumerary 1
1945, made effective
Mt. Holly-Burlington 2
Retired, 1948.
1953, Left without appointment to attend school 4
Retired, 1957

Kiah, C. E. 1937.
Millington, Md. 5½
Harrington, Del. 3½
Bridgeville, Del. 13
Salem, N. J. 1

Kiah, McQuay, R. 1947.
Left without appointment to attend school 5
Morgan College 5
Assoc. Pastor, Brooks, Jamaica, N. Y. .. 2
Left without appointment to attend school 1

Kincade, Charles E. 1920.
Easton Ct. 1
Sewell, N. J. 3
Warren, Phila., Pa. 1
Ossining, N. Y. 6
Jersey City, N. J. 1
Ocean City, N. J. 2
Buttonwood, Del. 7
Mt. Holly and Burlington, N. J. 2
Townsend, Del. 1
Wilmington City Missionary Society .. 2
Delaware City, Del. 7
Sabbatical leave 1
Retired, 1954

Licorish, Joshua E. 1940.
Left without appointment to attend school 2
Denton, Md. 1
Redeemer Ch., Brooklyn, N. Y. .. . 6
Jersey City, N. J. 8
Zoar, Phila., Pa. 4

Lockman, J. O. 1916.
Melitota, Md. 1
Cordova, Md. 3
Rock Hall, Md. 11
Lincoln, Del. 28
Retired, 1958
Lincoln, Del. 3

Lyght, W. L. D. 1930.
Spring Lake, N. J. 3
Smyrna, Del. 5
Harrington, Del. 3
Princess Anne, Md. 6
St. Daniels, Chester, Pa. 4
Atlantic City, N. J. 4
Supt., Wilmington District 6

Marks, W. E. 1926.
Transferred from New England Conference—1928
Lincoln City, Del. 3
Rock Hall, Md. 3
Mardela Springs, Md. 6
Seaford, Del. 5
North Berlin, Md. 4
Crisfield, Md. 4
Dover, Del. 6
Smyrna, Del. 1
Retired, 1960
Nassau, Del. 1

Mayberry, Wm. R. 1951.
St. Matthews, Newark, N. J. 10

McBride, J. E. 1925.
Melitota, Md. 3
Burlington, N. J. 1
Taylors Island, Md. 2
Cordova, Md. 4
Linkwood, Md. 6
Taylors Island, Md. 5
Hurlock, Md. 5
Ridgely, Md. 5
Fruitland, Md. 2
Retired, 1958
Fruitland, Md. 3

McClendon, James. 1952.
Spring Lake, N. J. 2
Associate Pastor, Tindley Temple, Philadelphia 4
Linconia, Pa. 3

McDowell, A. A. 1917.
Dames Quarter, Md. 2
Port Deposit, Md. 1
Townsend, Del. 2
Sassafras, Md. 2
Millington, Md. 2
Linkwood, Md. 2
Church Creek, Md. 1
Dames Quarter, Md. 2
Wetipquin, Md. 3
Vienna, Md. 5
Supernumerary 1
Vienna, Md. 25
Retired, 1959
Vienna, Md. 1
McDaniel, Md. 2

McKenney, M. L. 1923.
Washington Conference:
Point Pleasant, W. Va. 1
Buckhannon, W. Va. 2
Catonville, Md. 1
Oxon Hill, Md. 2
Pamonkey, Md. 4
Fairmont Heights, Md. 3
Churchton, Md. 2
Centennial, Baltimore, Md. 1
Pittsburgh, Pa. 2
Delaware Conference: 1941
Unionville, Md. 3
John Wesley, Salisbury, Md. 3
Bridgeton, N. J. 1
Merchantville, N. J. 4
Haven, Wilmington, Del. 6
Ferry Ave., Camden, N. J. 4

McMurray, G. H. 1938.
North Carolina Conference
Asheville 2
Delaware Conference 1942
McDaniel, Md. 1
Denton, Md. 2
Stevensville, Md. 3
Chestertown, Md. 2
Pocomoke City, Md. 3
Mt. Carmel, Wilmington, Del. 8

Mickle, J. W. 1934. (North Carolina Conf.)
Newport News, Va. 2
Greensboro, N. C. 2
Asheville, N. C. 1
Wilkesboro, N. C. 1
Forest City, N. C. 1
Lincolnton, N. C. 1
Kings Mountain, N. C. 1
Transferred to Delaware Conference, 1946
Ridgely, Md. 3
St. Michaels, Md. 1
Nanticoke, Md. 1
Coleman, Md. 2
Woodbury, N. J. 1
Newark, Md. 1
Marion Station 5

Milbourne, O'Connell. 1928.
Cambridge Ct., Md. 1
Fairlee, Md. 2
Odessa, Del. 4
Elkton, Md. 2
Chester, Pa., Grace and Darby 2
East New Market, Md. 2
East New Market and Thompson, Md... 4½
Bridgeton, N. J. 2½
Mt. Carmel, Wilmington, Del. 7
John Wesley, Brooklyn, N. Y. 8

Miles, Clemon B. 1921.
Oakville, Md. 1
Nanticoke, Md. 2
Quantico, Md. 2
Carmichael, Md. 2
Federalsburg, Md. 5
Centreville, Md. 6
Nassau, Del. 1
Camden, N. J. 6
John Wesley, Brooklyn, N. Y. 8
St. Johns, Newark, N. J. 3
White Plains, N. Y. 1

Miles, W. A. T. 1906.
Spring Lake, N. J. 2
Brooklyn, N. Y. 3
Fairmount, Md. 4
Salem, N. J. 5
Marion Station, Md. 4
Easton, Md. 2
Orange, N. J. 2
Haven, Wilmington, Del. 1
Middletown, Del. 3
Laurel, Del. 3
Ridgely, Md. 6
Withams, Md. 1
Trenton, N. J. 4
Lawnside, N. J. 2
White Plains, N. Y. 3
Retired, 1951
Elkton, Md. 3
New Castle, Del. 7

Miller, Nathaniel L. 1958.
Left without appointment to attend school 2
South Berlin, Md. 1

Mills, W. C. R. 1946.
Denton, Md. 3
Royal Oak, Md. 2
Supernumerary 1
Cambridge Ct. 2
Townsend, Del. 3
Coleman, Md. 4

Molock, C. H. 1946.
Approved Supply Pastor, 1938-1946
Seaford, Del. 4
Chestertown, Md. 11

Moody, H. T. 1945.
Bridgeville Ct., Del. 12
Haven, Wilmington, Del. 4

Moore, N. W., Jr. 1930.
New Rochelle, N. Y. 1
Upper Hill, Md. 4
Fairmount Ct. and Upper Hill, Md. 2
Phila., Pa., Camphor Memorial 4
Phila., Pa., Zoar 2
St. Daniels, Chester, Pa. 4
Supt. Easton Dist. 2
Tindley Temple, Phila., Pa. 11
Elected to Episcopacy, July 14, 1960

Nichols, Henry. 1940.
Bethsaida, Phila., Pa. 1
Frankford, Phila., Pa. 6
Germantown, Pa. 14

Outen, George H. 1956.
Spring Lake, N. J. 2
Associate pastor, Tindley Temple, Phila. 2
Tioga, Philadelphia, Pa. 1

Parker, Samuel E. 1947.
Deal Island, Md. 2
Fruitland, Md. 7
Pocomoke City, Md. 4
Peniel, Philadelphia 1

Peaco, J. I. 1914.
Swainton, N. J. 3
Grenloch and Rhodes, N. J. 3
Pleasantville, N. J. 2
Bridgeton, N. J. 2
Camphor Memorial, Phila., Pa. 2
Nanticoke, Md. 3
Quinton and Springtown 5
Odessa and St. Georges, Del. 2½
Mt. Holly, N. J. 1½
Mt. Holly and Burlington, N. J. 2
Cape May and Swainton, N. J. 5
Middletown, Del. 3
Retired 1948
New Castle, Del. 5
Newport, Del. 2

Pendleton, Thomas. 1952.
Delair, N. J. 4
Bridgeton, N. J. 5

Perry, Cyrus W. 1929.
North Carolina Conference:
Professor, Clark University 2
Rowland-Salem 1
Gastonia 2
Hickory 2
Charlotte 4
Lexington 1
Lexington Conf. Dir. Rel. Education 1
1942, Trans. to E. Tennessee Conference
Chaplain, U. S. Army 4
In School 1
1948, Received in Dela. Conf.
1948, Trans. to New York East Conference
Janes, Brooklyn 2
1951, Trans. to Delaware Conf.
Pleasantville, N. J. 10

Quillen, D. S. 1910.
Madison, Md. 3
Vienna, Md. 3
East New Market, Md. 5
Snow Hill, Md. 4
Crisfield, Md. 5
Camden. N. J. 12
Newport, Del. 3
John Simmons, Phila., Pa. 1
Townsend, Del. 1
Milford, Del. 2
Sharptown, Md. 5
Retired 1955
Sharptown 3
Seaford Ct. 2
Mt. Vernon, Md. 1

Raisin, Malachi. 1909.
Bridgeville Ct., Del. 2
Nassau, Del. 3
Hudson, N. Y. 2
Townsend, Del. 4
Sharptown, Md. 3
Nanticoke, Md. 2
Fruitland, Md. 4
Union Asbury, Crisfield, Md. 4
Ridgely, Md. 3
Pleasantville, N. J. 6
Harrington, Del. 1
Coleman, Md. 5
Retired 1943.

Redmond, John B., Jr. 1925.
Lexington Conference
Assistant: St. Marks, Chicago, Ill. 1
In school 3
South Bend, Ind. 2
Y.M.C.A., Trenton, N. J. 1
Transferred to Delaware Conf., 1936
Port Deposit, Md. 1
Phila., Pa., Bethsaida 1

Sec'y Y.M.C.A., Princeton, N. J. 4
Sec'y Y.M.C.A., Montclair, N. J. 2
Sec'y Y.M.C.A., Wilmington, Del. 8
Field Secretary, Y.M.C.A. 3
Associate Pastor, Emanuel, Phila. 1
Associate Pastor, Mt. Carmel, Wilmington, Del. 6

Reid, Alexander. 1916.
St. Paul, Phila., Pa. 1
Nassau, Del. 3
Newark, Del. 2
Stockton, Md. 3
Sharptown, Md. 4
So. Berlin & Sinepuxent, Md. 5
Union Asbury, Crisfield, Md. 4
Wetipquin, Md. 7½
Marumsco and Kingston, Md. 10½
Retired, 1957
Marumsco-Kingston
St. Andrews Larger Parish 3

Richardson, F. R. 1930.
Chapel, Md. 1
East New Market Ct., Md. 1
Centreville Ct., Md. 2
Oxford, Md. 2
Galena, Md. 2
Fairlee, Md. 1
Cordova, Md. 2
Marydel, Md. 2
Royal Oak, Md. 2
Hurlock, Md. 2
Trappe, Md. 2
Odessa, Del. 1
Greeensboro, Md. 2
Millsboro, Del. 1
Delmar, Md. 2
Mt. Vernon 1
Woodbury, N. J. 1
Quinton-Springtown 1
Elkton, Md. 2
Cape May & Swainton, N. J. 1
Retired, 1960

Ridout, Daniel L. 1924.
Princess Anne Academy 3
St. Peters, Wilm., Del. 2
Hamilton Memorial, Atlantic City, N. J. 3
St. Michaels, Md. 2
Bridgeton, N. J. 7
Phila., Pa., Camphor Mem. 8
Supt. Dover District 4
Secretary, Baltimore Area 8

Ross, Thomas L. 1947.
Left without appointment 2
Sharptown, Md. 1
Still Pond, Md. 1
Nanticoke, Md. 2
8th St., Camden, N. J. 1
Clarkville 2
Supernumerary 4
Delmar, Del. 1

Russum, J. H. 1916.
Sinepuxent, Md. 1
Jamestown, Md. 2
Church Hill, Md. 1
McDaniel, Md. 2
Cheswold, Del. 1
Delaware City, Del. 9
Middletown, Del. 7
Mt. Joy, Wilmington, Del. 5
Delair, N. J. 1
Buttonwood, Del. 2
Frankford, Phila., Pa. 1
Newport, Del. 3
Quinton, N. J. 3
Elkton, Md. 3
Retired, 1957

Sanders, Samuel P. 1947.
New Rochelle, N. Y. 3
So. Berlin, Md. 3
Pocomoke City 2
Leemont 3
Shiloh, Crisfield, Md. 3

Scriber, Archie L. 1941.
Stockton, Md. 4½
Leemont, Va. 3½
Oxford, Md. 5
Quinton, N. J. 2
Bethsaida, Phila. 4
Retired, 1960

Sherman, Gilbert A. 1952.
Left without appointment to attend school 2
Eighth St., Camden, N. J. 2
Newport, Del. 2
Mt. Holly, N. J. 3

Shockley, J. R. 1938.
Wachapreague, Va. 1
Upper Hill, Md. 4
Crisfield, Shiloh 6
Cambridge, Md. 6
Ezion, Wilmington, Del. 6

Snead, Harry R. 1948.
Cheswold, Del. 4
St. Michaels, Md. 9

Spence, O. H. 1918.
Deals Island, Md. 2
Horntown, Va. 6
Royal Oak, Md. 3
Milford, Del. 4
Dover, Del. 6
Montclair, N. J. 3
Supt., Salisbury Dist. 6
Ezion, Wilmington, Del. 7
Atlantic City, N. J. 6

Spencer, C. P. 1934.
Keller, Va. 1
Dames Quarter, Md. 7
Fairlee, Md. 7
Woodbury, N. J. 4
South Berlin, Md. 4
Bridgeville Ct. 4

Stanley, J. O. 1911.
Delaware City, Del. 1
Smyrna, Del. 2
Preston, Md. 1
Wittman, Md. 5
Cordova, Md. 3
Vienna, Md. 3
Church Hill, Md. 5
McDaniel, Md. 1
Rock Hall, Md. 6
Sharptown, Md. 7
Coleman, Md. 4
Merchantville, N. J. 6
St. Barnabas, Phila. 4

Stanley, W. E. 1919.
Melitota, Md. 2
Centreville Ct., Md. 1
McDaniel, Md. 3
Oxford, Md. 4
East New Market, Md. 4
Denton, Md. 2
Leemont, Va. 6
Laurel, Del. 6
Princess Anne, Md. 5
Camphor Mem., Phila. 7
Supt., Dover District 2

Stewart, T. D. 1923.
South Carolina Conference
Pendleton, S. C. 1
Greenwood, S. C., at school 2
Delaware Conference
Syracuse, N. Y. 2
New Rochelle, N. Y. 3
Cheswold, Del. ..... 4 mo.
Transferred to New England Conference
St. Andrew's, Worcester, Mass. 4
Transferred to Del. Conference
Manokin, Md. ..... 1 mo.
Delmar, Del. ..... 5 mo.
Hudson, N. Y. 1
Retired 1935.

Strother, W. C., Jr. 1932.
South Carolina Conference
Mullins Ct., S. C. 1
Walhalla Ct., S. C. 2
St. Andrews, Greenville, S. C. 3
Seneca, S. C. 1
Summerville, S. C. 2½
Chaplain, U. S. Army 4
Transferred to Delaware Conference, 1946
Darby, Pa. 14
Supt., Philadelphia Dist. 1

Tasco, Wm. M. 1945.
Smyrna, Del. 2
Harrington, Del. 2
Fordville, N. J. 12

Tatem, Samuel S. 1951.
Tennessee Conf. 3
Central West Conf. 3
Transferred to Delaware Conf., 1957
South Berlin, Md. 3
Princess Anne, Md. 1

Thomas, Charles C. 1929.
Swainton, N. J. 1
Dover Ct., Del. 2
Port Deposit, Md. 1
Carmichaels, Md. 8
Chaplain, U. S. Army 2
Sabbatical Year 1
Withdrew, 1945.
Reinstated, 1946.
Supernumerary 1
Pomona, Md. 11
Witman, Md. 2
Supernumerary 1

Thomas, W. C. 1930.
Cottage Grove, Md. 1
McDaniel, Md. 2
Chapel, Md. 5
Centreville Circuit 1
Centreville, Md. 4
Sabbatical Year 1
Nanticoke, Md. 3
Townsend, Del. 5
Upper Hill, Md. 1
Deal Island 1
Retired, 1956
Effective, 1957
Cheswold, Del. 4

Thompson, R. B. 1919.
Cokesbury, Del. 3
Cheswold, Del. 2
St. Michaels, Md. 6
Waugh, Cambridge, Md. 6
Mt. Joy, Wilm., Del. 5
Dover, Del. 2
Newark, N. J. 5
John Wesley, Phila., Pa. 2
Supt. Salisbury District 6
Mt. Zion, Phila., Pa. 7

Thompson, W. C. 1901.
Washington Conference, 1901.
Whatcoat & Mt. Zion, Baltimore 2
Lexington, Va. 3
Lynchburg, Va. 2
P. E. & D. S. 5
Mt. Zion, Washington, D. C. 3
Charlestown, W. Va. 3
Annapolis, Md. 3
Transferred to Del. Conf. 1922.
Ezion, Wilmington, Del. 3
Supt., Phila District 6
Atlantic City, N. J. 4
Newark, N. J. 6
Supt., Wimington Dist. 6
Retired 1947.
Delair, N. J. 1
St. Barnabas, Phila., Pa. 7

Trader, C. L. 1934.
Manokin, Md. 2
Delmar, Del. 3
Trenton, N. J. 3
Orange, N. J. 2½
Cambridge, Md. 4½
John Wesley, Brooklyn, N. Y. 4
Zoar, Phila., Pa. 4
Supt., Easton Dist. 4

Wallace, Isaac W. 1927.
Oakville, Md. 1
Wachapreague, Va. 1
Parsonburg, Md. 1
Cottage Grove, Md. 1
Taylors Island, Md. 1
Chapel, Md. 2
Dover Circuit, Del. 1
Port Deposit, Md. 1
Golden Hill, Md. 2
1938, Withdrew
1955, Readmitted
Centreville Ct. 2
Aireys, Md. 1
Crumpton, Md. 3

Watkins, Readus J. 1957.
Left without appointment to attend school 4

Whye, DePriest, 1954.
Left without appointment to attend school 2
Union-Asbury, Crisfield, Md. 1
Transferred to Washington Conf., 1957
Lexington Larger Parish 2
Transferred to Delaware Conf., 1959
Community, Phila., Pa. 2

Wilkins, Samuel L. 1950.
Grenloch and Rhodes, N. J. 4
Buttonwood, N. J. 6
Grace, Chester, Pa. 1

Williams, Carson J. 1935.
Keller, Va. 3
Federalsburg, Md. 5
Chaplain, U. S. Army 3
White Plains, N. Y. 2
St. Thomas, Frankford, Phila. 2
East Germantown, Pa. 2
Bethsaida, Phila., Pa. 4
Cape May-Swainton, N. J. 1
Delmar, Del. 1
Millington, Md. 2
Seaford Ct., Del. 1

Williams, D. L. 1952.
Bridgeton, N. J. 1
Coleman Mem., Wilmington, Del. 8

Williams, J. I. 1945.
Marydel, Md. 2½
Greensboro, Md. 2½
Federalsburg, Md. 5
Royal Oak & Bellevue 6

Willis, Charles L. 1947
East Tennessee Conference
Trans. to Delaware Conf., 1960

Nanticoke, Md. 1

Wimberly, E. V. 1940.
Jersey City, N. J. 1
Phila., Pa., John Simmons 4
Newport, Del. 1
Milford, Del. 2
Lawnside, N. J. 11
Siloam, Chester, Pa. 2

PROBATIONERS

Carey, Abraham R. 1960
White Haven, Md. 1

Cooper, Quincy D. 1960
Student Supply Pastor, 1958-60
Lewes, Del. 3

George, Eric G. 1960
Student Supply Pastor, 1959-60
Crapo-Golden Hill, Md. 1
Linkwood, Md. 1

Hammond, Clayton E. 1959
Student Supply Pastor, 1957-59
Port Deposit, Md. 3
Darby, Pa. 1

Robinson, Frank W. 1960
Student Supply Pastor, 1958-60
Wachapreague, Va. 3

Scott, Carrol 1960
Approved Supply Pastor, 1955-60
Horntown, Va. 4
Wetipquin, Md. 2

APPROVED SUPPLY PASTORS

Armstrong, S. E. 1942.
Port Deposit, Md. 1
Lewes, Del. 1
Mardela, Md. 2
Still Pond, Md. 4
Centreville Ct., Md. 1
Newark, Md. 1
Deal Island, Md. 1
Cottage Grove, Md. 1
Church Creek 2
Wittman, Md. 2
Chapel, Md. 2
Retired, 1960

Barclay, Howard F. 1959.
Manokin, Md. 3

Bell, Mrs. Gertrude. 1943
Withams, Va. 5
Mt. Vernon, Md. 4
Oriole & Venton, Md. 2
Retired, 1957

Bellamy, S. A. 1943.
Shaw Chapel, New York, N. Y. 17

Berry, Adolphus. 1957.
Mt. Holly, N. J. ..... 3 mos.
Grenloch & Rhodes, N. J. 1
St. George & Kirkwood, N. J. 2

Boggs, Alexander. 1937.
Bethsaida, Phila., Pa. 1
Frankford, Phila., Pa. ..... 8 mos.
Golden Hill and Crapo, Md. 2
Carmichaels, Md. 4
Oriole and Venton, Md. 5
White Haven, Md. 3
Retired, 1955

Brooks, M. D. 1950.
Chapel, Md. 6
Eighth St., Camden, N. J. 5

Brown, L. C. 1950.
Emmanuel, Phila, Pa. 7
Middletown, Del. 4

Brown, Mrs. Rachel. 1950.
Galena, Md. 11

Browne, C. W. D. 1944.
New Rochelle, N. Y. 3
Ocean City, N. J. 2
Grenloch and Rhodes, N. J. 1
Ocean City, N. J. 1
Port Deposit, Md. 1
Millsboro, Del. 9

Bryant, Commander R. 1948.
Newark Mission (St. Matthews), N. J. 2
Crumpton, Md. 7
Pomona, Md. 3

Caldwell, R. S. 1942.
McDaniel, Md. 3
Church Creek, Md. 3
Carmichaels, Md. 13

Caulk, Jacob. 1952.
St. George and Kirkwood, N. J. 7
Odessa & Port Penn, N. J. 2

Chase, Harvey. 1955.
Cordova, Md. 6

Coffey, Mrs. Adah W. 1943.
Marion Station, Md. 4
Stockton, Md. 13

Conway, James. 1955.
Seaford Circuit 3
Newark, Md. 3

Cooke, E. P. 1956.
Chapel, Md. 2
Aireys, Md. 3

Cottingham, C. H. 1943.
Easton Ct., Md. 1
Oakville, Md. 5
Wetipquin, Md. 4
Linkwood, Md. 5
Retired, 1958
Linkwood, Md. 2
Church Hill, Md. 1

Croswell, R. T. 1942.
Mt. Vernon, Md. 7
Withams, Va. 13

Dennis, R. Wayne. 1949.
Parsonsburg, Md. 9
Whaleyville, Md. 2
Vienna-Reids Grove 1

Farrare, Alfred F. 1947.
Beckwith, Md. 4
Cordova, Md. 4
Easton Ct., Md. 1
Retired, 1956
Easton Ct., Md. 1
Beckwith, Md. 4

Fisher, Horace J. 1950.
Burlington, N. J. 11

Foster, E. N. 1935.
McDaniel, Md. 2
Easton Ct., Md. 4½
Carmichaels, Md. 2½
Wittman, Md. 6
Millsboro Del. 1
Linkwood, Md. 1
Crapo and Golden Hill, Md. 3
Preston, Md. 1½
Miles River, Md. 4
Taylors Island, Md. 1

Fullman, S. G. 1928.
Buttonwood, Del. 6
Delaware City, Del. 12
Woodbury and Jericho, N. J. 3
Cape May, N. J. 7
Woodbury, N. J. 5

Gibbs, Mrs. Marie. 1951.
Melitota, Md. 2

Greene, Kenneth H. 1960
Dames Quarter, Md. 1

Guy, Clarence 1960
Cape May, N. J. 1

Hackett, Thaddeus. 1942.
Galena, Md. 3
Millsboro, Del. 4
Harrington, Del. 12

Hall, H. T. 1942.
Linkwood, Md. 3
Preston, Md. 8
Trappe, Md. 8

Handy, Clarence. 1954.
Oakville, Md. 7

Henry, Phillip. 1955.
Fairlee, Md. 6

Hickman, Mrs. Jessica. 1954.
Exmore Mission, Va. 3
Keller & Exmore, Va. 3

Hilton, Paul. 1952.
Buttonwood 2
Still Pond, Md. 6
Millington, Md. 1

Hughes, E. A. 1940.
Church Hill, Md. 4
Oriole, Md. 2
Unionville, Md. 3
Wattsville, Va. 7
Oxford, Md. 5

Hundley, Mrs. Mary D. 1960
Wittman-Sherwood, Md. 1

Hunter, Samuel. 1959.
Grenloch, Rhodes, Berlin, N. J. 2

Hyland, M. V. 1942.
Laurel Ct., Del. 2
Upper Hill, Md. 2
Wachapreague, Va. 2
White Haven, Md. 2
Newark, Md. 1
Rock Hall, Md. 3
Delmar 3
Retired, 1957

Jackson, Edward. 1948.
Hooperville, Md. 1
Taylors Island and Hooperville, Md. 5
Church Hill, Md. 7

Jackson, John R. 1953.
Linconia, Pa. 5
Assistant Pastor, Mt. Zion, Phila. 3

James, Ophelia. 1949.
Sassafras, Md. 12

Johnson, E. J. 1943.
Cottage Grove, Md. 5
Wachapreague, Va. 5
Union Asbury and Liberia 3
White Haven, Md. 1
Greenwood, Md. 4

Jolly, Emerson M. 1957.
Shiloh & Hutts Chapel 4

Jones, Grover N. 1940.
Keller, Va. 3
Manokin, Md. 7
Hopewell, Md. 8
Deal Island, Md. 1
Retired, 1959
Deal Island, Md. 2

Jones, Lewis H. 1942.
Snow Hill Ct., Md. 6
Keller, Va. 1
Oakville, Md. 2
Shiloh & Hutt Chapel 3
Retired, 1954

Jones, Lewis R. 1946.
Laurel Circuit, Del. 2
Millington, Md. 3
Mardela Springs, Md. 9

Lambert, Harvey J. 1958.
Hopewell, Md. 1
Horntown, Va. 2

Landrum, Clifford E. 1957.
Townsend, Del. 3
Bethsaida, Phila., Pa. 1

Lee, Edward. 1955.
Mt. Vernon, Md. 5
Union-Asbury, Crisfield, Md. 1

Lee, Jeremiah. 1956.
Keller, Va. 1
White Haven, Md. 2
Hopewell, Md. 2

Lewis, David. 1953.
Seaford Circuit 3
Oriole, Md. 5
Whaleyville, Md. 1

Milbourne, Orenzo. 1957.
Deal Island 1

Mills, W. J. 1941.
Deal Island, Md. 2
White Haven, Md. 5
Stevensville, Md. 3
Hurlock, Md. 10

Molock, Olen L. 1960
Preston, Md. 1

Murray, Theasdar. 1951.
Miles River, Md. 5
Cambridge Ct., Md. 5

Nichols, W. A. 1939.
Laurel Ct., Del. 2
Oxford, Md. 6
East New Market, Md. 5
Linkwood, Md. 1
Wetipquin, Md. 6
Retired, 1959
Preston, Md. .....6 mo.

Opher, Mrs. Hester. 1955.
Crapo & Golden Hill, Md. 2
Easton Ct., Md. 3
Miles River-Statens Chapel 1

Pinder, Mrs. Carvilla M. 1960
Crapo-Golden Hill, Md. 1

Purnell, Levin. 1945.
Dames Quarter, Md. 3
Girdletree, Md. 13

Randolph, Eugene T. 1956.
Christ Mission, Philadelphia 5

Redfield, Mrs. Amy. 1956.
Bethel Mission, Brooklyn 4

Slacum, A. H. 1945.
Church Hill, Md. 2
Church Creek, Md. 3
Centreville Ct., Md. 2
McDaniel, Md. 7
Easton Ct., Md. 1

Slade, Mrs. Mary L. 1955.
Grace Mission, Brooklyn 6

Spencer, H. W. 1947.
Stockton Ct., Md. 3
Keller, Va. 3
Deal Island 2
Quantico, Md. 6

Stafford, Cyrus M. 1955.
Denton, Md. 2
Stevensville, Md. 4

Stanley, George L. 1955.
Taylors Island, Md. 5
Federalsburg, Md. 1

Stanley, Nelson C. 1949.
Williston, Md. 7
East New Market, Md. 4

Taylor, George W. 1942.
Bethsaida, Philadelphia, Pa. 4
Oriole, Md. 2
Marion Station, Md. 8
Clarksville, Del. 5

Wallace, R. T. 1944.
Keller, Va. 2
Williston, Md. 4

Denton, Md. 4
Middletown, Del. 1
Cottage Grove, Md. 3
Dames Quarter, Md. 2
White Haven, Md. 1
Still Pond, Md. 1

Washington, Edward N. 1954.
Assistant pastor, Brooks Memorial, Jamaica, N. Y. 6
Townsend, Del. 1

Waters, Levin C. 1953.
Keller, Va. 3
Crapo and Golden Hill 2

Webster, Joseph J. 1953.
Smyrna, Del. 6
Elkton, Md. 2

White, Isaac. 1945.
Keller, Va. 3
Greenwood, Del. 6
Dames Quarter 3
Cottage Grove, Md. 4

Whittington, A. C. 1939.
Oakville, Md. 5
Sassafras, Md. 5
Port Deposit, Md. 1
McDaniel, Md. 2
Church Creek, Md. 2
Retired, 1953.

Whittington, R. Crafton. 1943
Easton Ct., Md. 2
McDaniel, Md. 2
Miles River, Md. 4
Beckwith, Md. 4
Centerville Ct. 2
Retired, 1959.

Wilson, G. B. 1950.
Still Pond, Md. 3
Rock Hall, Md. 5
Nassau, Del. 1
Wattsville, Va. 1

Wright, Van B. 1923.
Taylor Mission 1
Portsville 3
Hebron, Md. 3
Crapo, Md. 5
Taylorsville Island, Md. 6
Aireys, Md. 14
Ridgely, Md. 5

Young, Charles I. 1947.
Marydel, Md. 12½

STUDENT APPROVED SUPPLY PASTORS

Coleman, John R. 1960
Port Deposit, Md. 1

Harris, Robert. 1957.
Frankford, Phila., Pa. 4

Jackson, Kenneth L. 1959.
Dames Quarter, Md. 1
Criole, Md. 1

Parker, Carlton H. 1956.
Odessa-Port Penn., Del. 3
Quinton & Springtown, N. J. 2

PART TIME APPROVED SUPPLY PASTORS

Gee, William, Jr. 1960
Milford, Del. 1

Staten, William 1960
Maydel, Md. 1

INDEX

Addresses
  Certified Lay Speakers 237-242
  Church School Superintendents .. 242-247
  Church Lay Leaders 227-231
  Lay Members 24-29
  Local Preachers 232-236
  Ministers 17-20
  Presidents
    Methodist Men 253-257
    Methodist Youth Fellowships .. 258-259
    Woman's Society of Christian Service 248-253
    Young Adult Fellowships .. 257-258
  Secretaries, Wesleyan Service Guild . . 248
  Supply Pastors 21-23
  Widows of Ministers 224-225
Admission on Trial 42, 57
Advance Special 42
Africa 30, 35, 42
Alphabetical Roll of Members 17-20
Anniversaries 32, 33, 36, 40
Annuities Distribution of 155-159
Appointments 46, 62-65
Appreciation Resolution of 46, 51
Approved Supply Pastors ..21-23, 56, 268-270
Area
  Administrative Secretary 33, 35, 36, 180-182
  Messenger 32
Auditor, Reports of 116-120, 126-127, 181-182
Bishop Hobart Amstutz 30, 35, 38
Bishop Edgar Love ..9, 30, 31, 32, 33, 34, 36, 39, 41, 42, 44, 45, 46
Bonding of Treasurers 35, 53
Budget, Conference 113-115
Central Christian Advocate 31, 38
Certified Lay Speakers 237-242
Christian Higher Education . . . 13, 34, 40
Christian Social Relations .11, 41, 45, 150-152
  Secretaries 62, 63, 64
Christian Vocations ..... .12, 34, 147-149
Chronological Roll of Ministers 218-219
Church Aid 182-183
Church Location, District Boards 10
Church, State of ..... .13, 41, 176-177
Communion, Holy 30
Conference
  Boards, Commissions, Committees . 10-16, 38, 39, 40, 43-44
  Reports 112-178
  Centennial 35, 49
  Claimants 54, 163-167
  Course of Studies 46, 56
  Director of Stewardship 39, 115-116
  Entertainment 15, 37, 43
  Executive Session 30
  Lay Leader, Report of 152-153
  Ministers Wives Association 32
  Ministerial Candidates 46
  Ministerial Training, Board of 9, 11, 30 40, 55-57
  Missionary Secretary 40, 42, 123-125
  Officers 9, 30
  Registrar 11
  Relations ..... .12, 33, 43, 59-61, 112
  Rules of Order 219-222
  Secretary .. 9, 30, 31, 40, 41, 42, 46, 53
  Sessions ..... .30, 31, 33, 35, 37, 38, 40, 41, 216-217
  Statistician . 9, 30, 31, 41, 53, 186-207
  Treasurer . 9, 31, 35, 37, 39, 41, 42, 48, 53, 115, 186-207
  Trustees 13, 31, 42
Convocation on Urban Life, Committee ... 13
Council of Churches
  Delaware State 15, 39, 41
  Greater Philadelphia 16, 32
Courtesy, Committee on 31, 32, 35
Daily Journal, Committee on 15, 37, 41, 43, 46
Daily Proceedings 30-46
Deacons 45, 58
Directory 224-259
Disciplinary Questions 53-61
District Superintendents
  Reports 66-111
  Salaries and Expenses, Committee on 15
Education, Board of 11, 34
  Anniversary 40
  Christian Higher 13, 40, 143-147
  Reports ..... .34, 129-143
Elders 45, 58
Emancipation Proclamation Centennial 15, 35, 178
Entertainment, Conference .. 15, 37, 42, 43
Equalization of Pastors' Salaries, Committee on 13
Evangelism, Board of 11, 36, 149
  Secretaries of 11, 37, 62, 63, 64
Evangelistic Services ..... .32, 36, 40, 44
Executive Session 33-34
General Conference Reports 35
Golden Cross Society .... .15, 43, 44, 174-175
Group Insurance 41, 44
Historical 216-217
Historical Society 15, 42, 177-178
History, Editors of Delaware Conference 14, 39
Hospitals and Homes, Board of 11, 32, 37, 43, 50
In Memoriam 215
Investigation, Committee on 12, 56
Japan, Lacour Mission to 36
Lay Activities, Board of 11, 33, 43, 225-227
Lay Leaders
  Conference 55
  District 55, 226
  Local Church 227-331
Laymen's Meeting 33
Lay Members and Reserves 24-29
Left Without Appointment 64
Linconia (Trevose), Pa. 44
Local Preachers 232-236
Memorials, Committee on 13
Memoirs 208-214
Memorial Service 31
Methodist Men 253-257
Methodist Publishing House 31
Methodist Youth Fellowship 258-259
Minimum Salary 14, 54, 173-174
Ministerial Training and Qualifications 11, 13-14, 33, 46
Ministers 1½ Per Cent 159-163
Ministers Wives Association 37
Miscellaneous Legislation 222-223
Missions, Board of ...12, 36, 39, 42, 120-125
  Maintenance 121
  Secretaries of ..... .62, 63, 64
Morristown College 32, 38, 41
Mortgage Burning Ceremonies 36
New York Area Planning Commission ..16, 43
Nominations 30, 31, 42
Noon Addresses 35, 38, 43
Obituaries 208-214
Officers of the Conference 9
On Trial 42, 57-58
Order of the Day 31, 32, 36, 37
Ordination, Certificate of 47
Ordination Service 45
Organization of Conference 30, 31
Pastoral Records 260-270
Pensions, Board of 10, 38, 153-173
Privilege 35, 38, 42
Probationers 20, 268
Promotion Advance Allotment and Disbursement 122-123
Promotion and Cultivation, Committee on 13
Prospective Distribution 155-159
Public Relations and Methodist Information 15
Publishing Interests, Committee on 16

Received on Trial 42, 57
Received into Full Membership 42, 58
Recognition of Orders 45, 57
Reconsideration of Orders 42, 43, 45
Reserve Pension Campaign Committee . 14
Reserve Pension Campaign . 38, 167-173
Resolutions 30, 31, 39, 48-52
Committee on 13
Retired Ministers 45, 60
Roll Call 30
Roll of the Dead 31, 215
Rules of Order 220-223
Secretary, Conference ..9, 30, 31, 40, 41, 42, 46, 53
Special Appointments 64
Statistical Tables 186-207
Stewardship, Directors of ..14, 39, 62, 63, 64, 115-116
Statistician, Conference 9, 30, 41, 53, 186-207
Supernumerary Relations 43, 60
Survey, Town and Country Work 127-129
Telegram 38
Television, Radio and Film Commission 15, 43, 175-176
Tioga Methodist Church 31, 36, 43, 49
Town and Country Work, Commission on 12, 34, 35, 125-129
Transfer 59
Treasurer, Conference . .. 9, 31, 35, 37, 39, 41, 42, 48, 53, 115, 186-207
Treasurers, Report of . 37, 39, 136-143, 145-147, 148-149, 151-152, 173-174
Trustees, Conference 13, 31, 42
Visitors 32, 35, 38
Vocations, Christian 12, 34, 147-149
Welcome Program 30
Wesley Foundation 146-147
Wesleyan Service Guild 179, 248
Widows of Ministers 224-225
Wills and Legacies, Committee on 15
Directors of 62, 63, 64
Woman's Society of Christian Service 36, 179-180, 247-253
World Methodist Conference, Representatives 32
World Service and Finance, Commission on 12, 37, 39, 41, 43, 112-116
Worship, Commission on 14, 44
Young Adult Fellowship
Conference Officers 257
Presidents 257-258

CLAFLIN COLLEGE

Orangeburg, South Carolina

FOUNDED IN 1869

DR. HUBERT V. MANNING, *President*

---

the college that is interested
in you and your future

A small college offers you the opportunity to develop your own individuality—mentally and socially.

A small college gives you the chance to participate in vital activities.

A small college provides opportunity for instructors to help you.

AREAS OF CONCENTRATION

- Art
- Education and Psychology
- English
- Health and Physical Education
- Music
- Religion and Philosophy
- Science and Mathematics
- Social Science

FRIENDSHIP HOUSE

3902 SPRUCE ST.

PHILADELPHIA, PA.

Sponsored and maintained as the missionary project of the Woman's Society of Christian Service of the Delaware Conference of The Methodist Church.

• • •

It provides a safe comfortable Christian home for the girl or young woman away from her own home.

• • •

Conveniently located for the domestic business or student resident to reach her work or school.

• • •

Rates are very reasonable for residents, guests or tourists.

• • •

For information write the Director:

MRS. FLORIDA GRAVES

Morgan Christian Center

MORGAN STATE COLLEGE

Baltimore, Maryland

THE MORGAN CHRISTIAN CENTER is The Methodist Church at Morgan State College. The main objective of the Center is to supplement, wherever possible, the opportunities for social, recreational and religious activities of the college. Through its work with the Wesley Club and the Morgan Christian Council, the Center seeks to coordinate, influence and encourage the activities of all individuals and groups endeavoring to make Christian convictions effective in all aspects of college life.

THE MORGAN CHRISTIAN CENTER is sponsored and supported by the
Morgan College Corporation
Delaware Conference
Washington Conference
Baltimore Conference
and the
Board of Education of The Methodist Church

OFFICERS OF THE BOARD OF TRUSTEES

BISHOP EDGAR A. LOVE, Chairman
JUDGE MORRIS A. SOPER, Chairman Emeritus
REV. NOAH W. MOORE, Vice-Chairman
EDWARD N. WILSON, Secretary
JUDGE JOSEPH L. CARTER, Treasurer
REV. HOWARD L. CORNISH, Director
DR. MARTIN D. JENKINS, President Morgan State College

Cokesbury Is Making Progress!

New systems have been installed

- To expedite the handling of your orders
- For better purchasing and stock control
- For a more efficient mailing list maintenance.

Cokesbury Looks to the Future!

A rapidly expanding population and a growing church membership make it imperative that we plan now for the opportunities for service we know will be ours in the coming years.

In our immediate planning is a new building designed to accommodate the operations of the Northeastern Regional Service Center. Here will be located the facilities for rendering a complete service to the Church, its constituency and to Cokesbury stores of the Region.

Whether you visit one of the Cokesbury stores or send your orders by mail, your most complete source for Books, Church Supplies, and official Methodist materials is

Cokesbury

150 Fifth Avenue
New York 11, New York

ROBERT A. THORNTON, Manager
New York, New York

A. BYRON JOHNSON, Manager
Northeastern Region

2598-7-2:01.09

GAMMON THEOLOGICAL SEMINARY

ATLANTA ✣ ✣ GEORGIA

AN OUTSTANDING THEOLOGICAL SEMINARY IN AMERICA

for the

TRAINING OF MINISTERS AND CHRISTIAN WORKERS

Courses of Study

1—Courses leading to the degree of Bachelor of Divinity and open to college graduates.

2—Courses leading to the degree of Master of Religious Education and open to women who are college graduates and who desire to be trained for Christian Service.

3—The Department of Missions provides training for men and women for service in the Foreign and Home Missions Fields.

For further information write:

GAMMON THEOLOGICAL SEMINARY

Atlanta, Georgia

Master J. Wynn, President